

**REGISTER OF APPLICATIONS - MODIFICATION ORDERS**

**DETAILS OF APPLICATION**

District	<u>EAST HERTS</u>	File Name	<u>FROGHALL LANE</u>
Parish	<u>WALKERN</u>	Application Date	<u>11 / 03 / 2013</u>
Grid References			
Application to	<u>ADD A</u>	Point A	.....
	<u>RESTRICTED BYWAY</u>	Point B	.....
Applicant	<u>DR P WADEY</u>		
Nearest	City	Town	Village
	<u>ST ALBANS</u>	<u>STEVENAGE</u>	<u>WALKERN</u>
Addresses of properties affected	House Name/Street	Postcode	
	<u>50 FROGHALL LANE</u>	<u>SG2 7PH</u>	
	.....	.....	
	.....	.....	

**DETERMINATION (DECISION) OF APPLICATION**

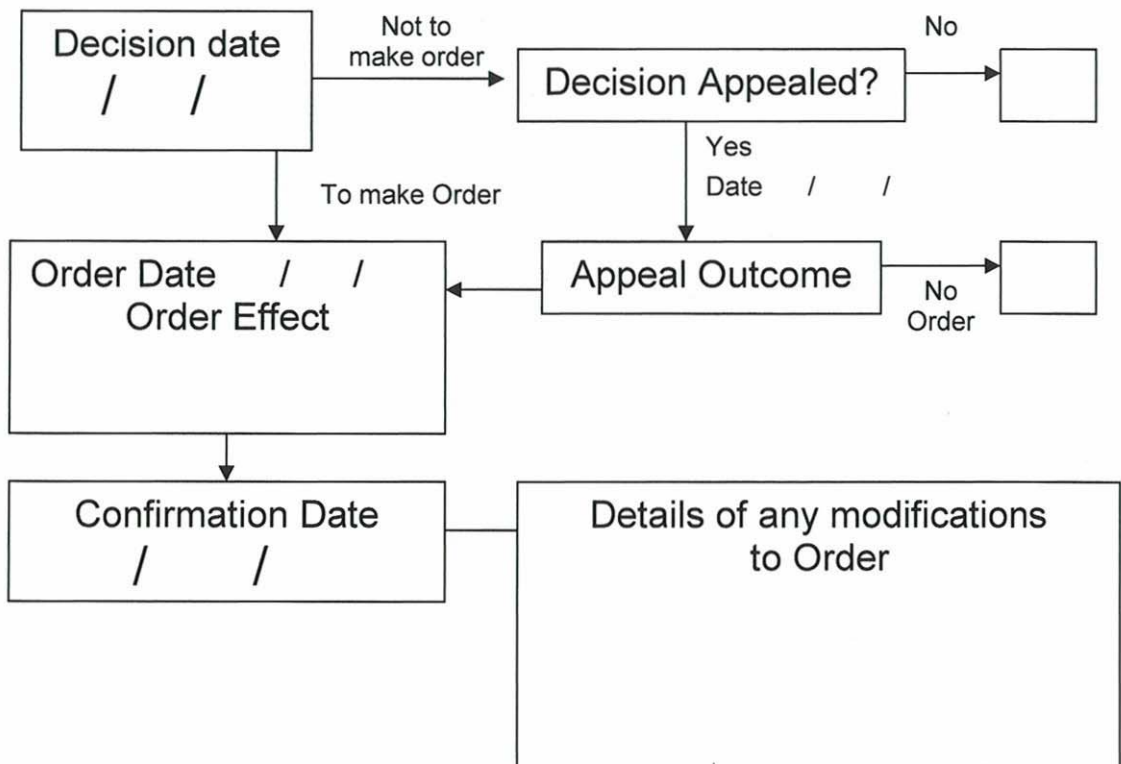

## Wildlife and Countryside Act 1981

### The Definitive Map and Statement of Public Rights of Way in Hertfordshire

To: Hertfordshire County Council  
Of County Hall  
HERTFORD  
SG13 8DN

I, Dr Philip David Wadey of 12 Home Close, Corsham, Wiltshire SN13 0BE hereby apply for an order under section 53(2) of the Wildlife and Countryside Act 1981 modifying the definitive map and statement for the area by:

- Adding the restricted byway known as Froghall Lane from outside 50 Froghall Lane generally westwards to a junction with footpaths Walkern 33 & 34, and shown on the map accompanying this application.

I attach copies of the following documentary evidence (including statements of witnesses) in support of this application:

- Bryant's Map of Hertfordshire, 1822.
- Ordnance Survey 1<sup>st</sup> edition 25" extract from map Hertfordshire 13 - 9.
- Ordnance Survey Book of reference for Parish of Walkern, 1878, British Library.
- OS 35/3265 Ordnance Survey Object Name Book, The National Archives.
- IR126/4/123 Inland Revenue Valuation plan, The National Archives.
- MAF73/18/13 Ministry of Food Valuation plan, The National Archives
- Hertfordshire County Council Land Charges map, circa 1970.

Dated: 11 Mar 13

Signature:

Applicant's Reference: EC605

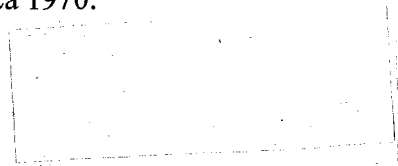

DMMO Application Map

EC605

