

**REGISTER OF APPLICATIONS - MODIFICATION ORDERS**

DETAILS OF APPLICATION

District EAST HERTS File Name BROADMEADS  
 Parish WARE Application Date 22/03/2011

Grid References

Application to ADD A FOOTPATH Point A TL 357, 140  
 Point B TL 357, 141

Applicant MRS P BALLAM

Nearest City Town Village  
ST ALBANS WARE GREAT AMWELL

Addresses of properties affected House Name/Street Postcode  
 .....  
 .....  
 .....

DETERMINATION (DECISION) OF APPLICATION

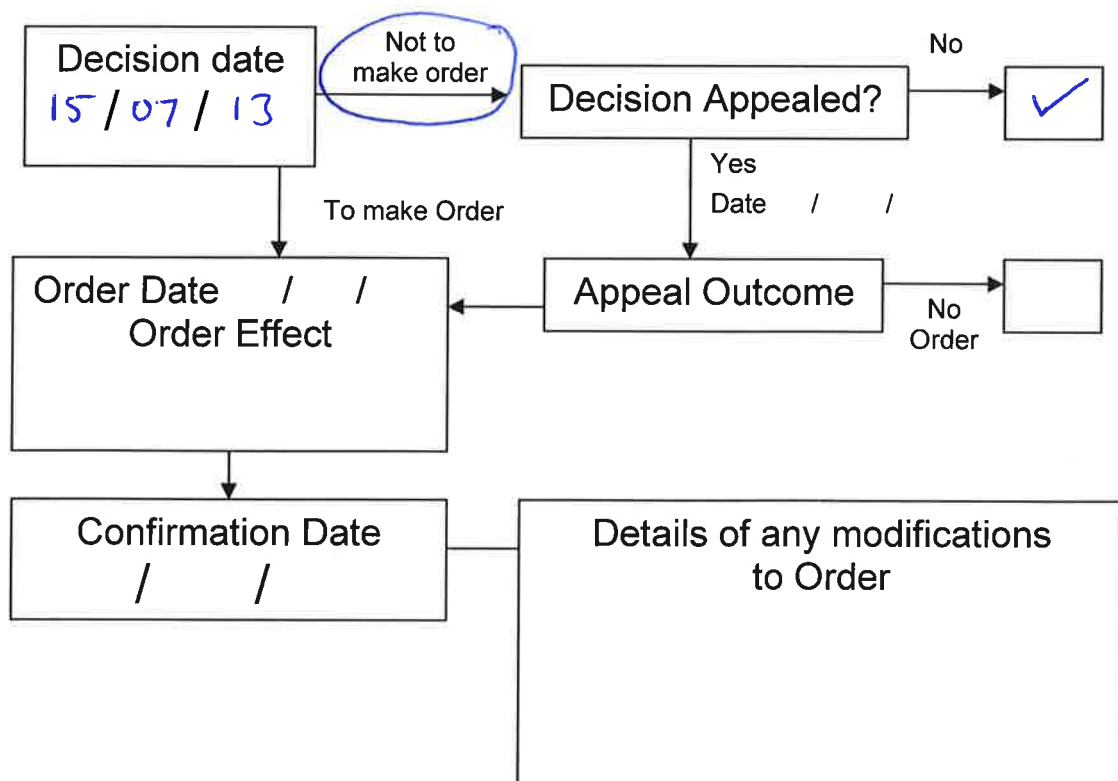

EH/385/MOD

Car Park

Mews

Christopher Court

1 to 29  
Burgage Court

Sorting Office

El Sub Sta

Ward Bdy

Foot Bridge

Water Row

Riverside Mews

Works

Clive Cottage

Trel Cottage

Pintall Cottage

The Mooring

WARE

CR

River Lea or Lee

Ware Town FP18

BROADMEADS

BROADMEADS

BROADMEADS

Farela

FS Hall

Hall

Hall

Car Park

Car Park

Furneux Pelham FP17

El Sub Sta

New River

HERTFORD ROAD

34.27m

GRID REF:  
HERTFORD ROAD

EH/385/MOD

Scale 1:1250

This map is based upon Ordnance Survey material with the permission of Ordnance Survey on behalf of the Controller of Her Majesty's Stationery Office. Unauthorised reproduction infringes Crown copyright and may lead to prosecution or civil proceedings. Hertfordshire County Council, 100019606 ,2011

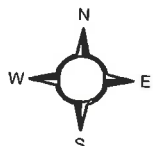

A: TL 357, 140  
B: TL 357, 141

Pond

# APPLICATION FOR A MODIFICATION ORDER

Wildlife and Countryside Act 1981  
 The Definitive Map and Statement of Public Rights of Way in Hertfordshire

To : Definitive Map Officers, Hertfordshire County Council  
 of : Environment Department, County Hall, Pegs Lane,  
 HERTFORD, SG13 8DN

I/we : PHYLLIS ROSE BALLAM name and address of applicant(s)  
 of : 57 GLADSTONE ROAD, WARE, SG12 0AA

hereby apply for an order under section 53(2) of the Wildlife and Countryside Act 1981 modifying the Definitive Map and Statement for the area by

**N.B. CHOOSE ONE OF THE FOUR OPTIONS GIVEN BELOW**

<p>1. deleting the</p>	<p>*footpath                  *bridleway                  *restricted byway                  *byway open to all traffic</p>	<p>from # _____ to # _____</p>	<p>* delete as appropriate</p>
<p>2. adding the</p>	<p>*footpath                  *bridleway  <del>*restricted byway</del>                  *byway open to all traffic</p>	<p>from # <u>TL 357 141 Broadmeads to</u>  <u>Ware</u> # <u>TL 357 141 River Lea</u>  <u>Towpath</u>  <u>Ware.</u></p>	<p>* fill in grid references for start and end of routes</p>
<p>3. upgrading/downgrading the route currently shown as a _____ so that it is shown as a _____</p>	<p>*footpath                  *bridleway                  *restricted byway                  *byway open to all traffic</p>	<p>from # _____ to # _____</p>	
<p>3. varying /adding to the particulars relating to the _____ by providing that _____</p>	<p>*footpath                  *bridleway                  *restricted byway                  *byway open to all traffic</p>	<p>from # _____ to # _____</p>	<p>explain how you want the particulars altered</p>

and shown on the map accompanying this application.

I/we attach copies of the following evidence in support of this application;

Email from Mrs. Liz Finch  
letter from Mrs. J. Bryson  
letter from Mr. D.C. Watkinson

list the evidence which supports your application

Dated 22<sup>nd</sup> March 2011 Signed \_\_\_\_\_

# NOTICE OF APPLICATION FOR A MODIFICATION ORDER

Section 53(5) and Schedule 14 to the Wildlife and Countryside Act 1981  
 The Definitive Map and Statement of Public Rights of Way in Hertfordshire

To : BROADMEADS MANAGEMENT COMPANY name and address of owner or occupier  
 of : 49 BROADMEADS, WARE, HERTS. SG12 9HU

Notice is hereby given that on 31<sup>st</sup> day of MAY 2011 give the date of your application

by : PHYLLIS ROSE BALLAM name and address of applicant(s)  
 of : 57 GLADSTONE ROAD, WARE, SG12 0AA

made application to the Definitive Map Officers, Hertfordshire County Council, County Hall, HERTFORD, SG13 8DN that the Definitive Map and Statement for the area be modified by

**N.B. CHOOSE ONE OF THE FOUR OPTIONS GIVEN BELOW**

\*deleting the footpath from# \_\_\_\_\_ to# \_\_\_\_\_ \* delete as appropriate - take detail from application  
 \*bridleway  
 \*restricted byway  
 \*byway open to all traffic

\*adding the footpath from# TL 357 141 to# TL 357 141 \* fill in grid references for start and end of routes  
 \*bridleway  
 \*restricted byway  
 \*byway open to all traffic

\*upgrading/downgrading the route currently shown as a footpath from# \_\_\_\_\_ to# \_\_\_\_\_  
 \*bridleway  
 \*restricted byway  
 \*byway open to all traffic  
 to be shown as a footpath  
 \*bridleway  
 \*restricted byway  
 \*byway open to all traffic

\*varying /adding to the particulars relating to the footpath from# \_\_\_\_\_ to# \_\_\_\_\_  
 \*bridleway  
 \*restricted byway  
 \*byway open to all traffic  
 by providing that \_\_\_\_\_  
 \_\_\_\_\_  
 \_\_\_\_\_ explain how you want the particulars altered

and shown \_\_\_\_\_ his notice.

Dated 31<sup>st</sup> May 2011 and [Signature]

CERTIFICATE OF SERVICE OF NOTICE  
OF  
APPLICATION FOR A MODIFICATION ORDER

Wildlife and Countryside Act 1981  
The Definitive Map and Statement of Public Rights of Way in Hertfordshire

To : Definitive Map Officers, Hertfordshire County Council  
of : Environment Department, County Hall, Pegs Lane, HERTFORD,  
SG13 8DN

I/we : PHYLLIS ROSE BALLAM name and  
address of  
applicant(s)  
of : 57 GLADSTONE ROAD, WARE, HERTS. SG12 0AE

hereby certify that the requirements of paragraph 2 of Schedule 14 to the Wildlife and Countryside Act 1981 have been complied with and attach a copy of each notice served pursuant to that Paragraph.

Dated 31<sup>st</sup> May 2011 Signed

**Paragraph 2 of Schedule 14 to the Wildlife and Countryside Act states that ;**

*"the applicant shall serve a notice stating that the application has been made on every owner and occupier of any land to which the application relates"*

*"if, after reasonable inquiry has been made, the authority are satisfied that it is not practicable to ascertain the name or address of an owner or occupier of any land to which the application relates the authority may direct that the notice ... may be served by addressing it to him by the description 'owner' or 'occupier' of the land (describing it) and by affixing it to some conspicuous object or objects on the land"*

# SUMMARY OF MODIFICATION ORDER APPLICATION

Wildlife and Countryside Act 1981

## The Definitive Map and Statement of Public Rights of Way in Hertfordshire

Name and address of Applicant PHYLLIS ROSE BALLAM  
57 GLADSTONE ROAD, WARE, SG12 0AA

Date of Application 22<sup>nd</sup> March 2011

### Description

Please describe the route starting at one end and working through to the other end.  
 Describe any feature of note, roads, landmarks, buildings, hedges etc.  
 If the route has a name or nickname please give it here.

From road named Broadmeads, Ware, in  
a northerly direction to footpath on south side  
of River Lea.

### Length

Please give the approximate length of the entire path in metres.  
 If you are claiming more than one path in the same application please give the length of each path separately.

approximately 50 metres.

### Width

Please give the full width of the path you are claiming.  
 Please also give the width of the claimed path as it is now

Width claimed : approx. 1 1/2 metres

Width now : 1

### Nature of surface

Please describe the surface of the path e.g. grass, made up track, ploughed, mud.

made up unclassified road and footway.

### Location of structures

Please give details and grid references for any gates, stiles, fences, bollards, barriers etc which are on the route now. Do not give details of fences if they run beside the route unless they are encroaching.

Structure	Grid Ref	Structure	Grid Ref	Structure	Grid Ref
<u>pedestrian gate at each end of pathway,</u>					
<u>vehicle gate across roadway at junction</u>					
<u>with Broadmeads.</u>					