

REGISTER OF APPLICATIONS - MODIFICATION ORDERS

DETAILS OF APPLICATION

District East Herts File Name Ware FP 18-19 Link
 Parish Ware Application Date 06/12/2004

Grid References

Application to Add footpath Point A TL 359, 141
 Point B TL 360, 141

Applicant Mr A Pagan

Nearest City St Albans Town Ware Village Ware side

Addresses of properties affected House Name/Street 27-35 Viaduct Road Postcode SG12 9PT

DETERMINATION (DECISION) OF APPLICATION

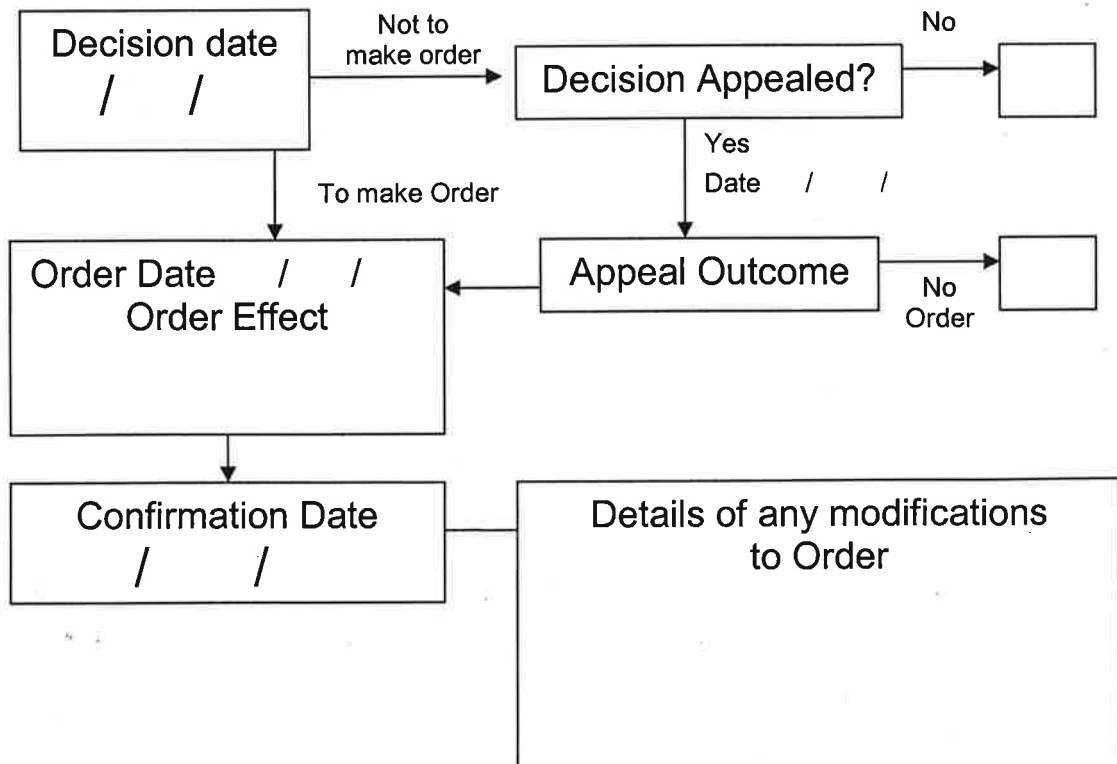

APPLICATION FOR A MODIFICATION ORDER

Wildlife and Countryside Act 1981
The Definitive Map and Statement of Public Rights of Way in Hertfordshire

To : *Definitive Map Officers, Hertfordshire County Council*
of : *Environment Department, County Hall, Pegs Lane,*
HERTFORD, SG13 8DN

I/we : ALFRED CHRISTOPHER PAGAN
of : 16 ALBANY MEWS, WARE, HERTFORDSHIRE

name and
address of
applicant(s)
SG12 7AL

hereby apply for an order under section 53(2) of the Wildlife and Countryside Act 1981
modifying the Definitive Map and Statement for the area by

(N.B. Choose ONE of the four options given below)

~~1. deleting the *footpath *bridleway *RUPP/restricted byway *byway open to all traffic from # _____ to # _____ * delete as appropriate~~

2. adding the *footpath *bridleway *byway open to all traffic from # TL to # TL * fill in grid references for start and end of routes
53598-21417 : 53606-21414

~~3. upgrading/downgrading the route currently shown as a *footpath *bridleway *RUPP/restricted byway *byway open to all traffic from # _____ to # _____
so that it is shown as a *footpath *bridleway *byway open to all traffic~~

~~3. varying /adding to the particulars relating to the *footpath *bridleway *byway open to all traffic from # _____ to # _____
by providing that _____
_____~~
explain how you want the particulars altered

and shown on the map accompanying this application.

I/we attach copies of the following evidence in support of this application;

- (1) USER EVIDENCE FORM RELATING TO MY USE
 - (2) EVIDENCE RELATING TO "PUBLIC FOOTPATH" SIGNPOST, AND OTHER SIGNS
 - (3) COPY OF MAP OF PART OF LGA VALLEY WALK
- list the evidence which supports your application

Dated 6.12.04 Signed _____

NOTICE OF APPLICATION FOR A MODIFICATION ORDER

Section 53(5) and Schedule 14 to the Wildlife and Countryside Act 1981
 The Definitive Map and Statement of Public Rights of Way in Hertfordshire

To : BRITISH WATERWAYS LEE AND STOLT NAVIGATORS OFFICE
 of : 1 SOUTH ORDNANCE ROAD ENFIELD EN3
name and address of owner or occupier

Notice is hereby given that on 6 day of DECEMBER 2004
 the give the date of your application

I/we : ALFRED CHRISTOPHER PAGAN
 of : 16 ALBANY MEWS, WARE, HERTFORDSHIRE
name and address of applicant(s)

made application to the Definitive Map Officers, Hertfordshire County Council, County Hall, HERTFORD, SG13 8DN that the Definitive Map and Statement for the area be modified by SG12 7AL

*deleting the	*footpath	from #	to #	<small>* delete as appropriate - take detail from application</small>
	*bridleway			
	*byway open to all traffic			
*adding the	*footpath	from # <u>TL</u>	to # <u>TL</u>	<small>* fill in grid references for start and end of routes</small>
	*bridleway	<u>53598-21417</u>	<u>53606-21414</u>	
	*byway open to all traffic			
*upgrading / downgrading the route currently shown as a	*footpath	from #	to #	<small>explain how you want the particulars altered</small>
to be shown as a	*bridleway			
	*byway open to all traffic			
	*footpath			
	*bridleway			
	*byway open to all traffic			
*varying/adding to the particulars relating to the	*footpath	from #	to #	
by providing that	*bridleway			
	*byway open to all traffic			

and shown on the map accompanying this notice.

Dated 6.12.2004 Signed

CERTIFICATE OF SERVICE OF NOTICE
OF
APPLICATION FOR A MODIFICATION ORDER

Wildlife and Countryside Act 1981
The Definitive Map and Statement of Public Rights of Way in Hertfordshire

To : *Definitive Map Officers, Hertfordshire County Council*
of : *Environment Department, County Hall, Pegs Lane, HERTFORD,*
SG13 8DN

I/we : ALFRED CHRISTOPHER PAGAN
of : 16 ALBANY MEWS, WARE, HERTFORDSHIRE
SG12 7AL

*name and
address of
applicant(s)*

hereby certify that the requirements of paragraph 2 of Schedule 14 to the Wildlife and Countryside Act 1981 have been complied with and attach a copy of each notice served pursuant to that Paragraph.

Dated 6.12.2004 Signed 

Paragraph 2 of Schedule 14 to the Wildlife and Countryside Act states that ;

"the applicant shall serve a notice stating that the application has been made on every owner and occupier of any land to which the application relates"

"if, after reasonable inquiry has been made, the authority are satisfied that it is not practicable to ascertain the name or address of an owner or occupier of any land to which the application relates the authority may direct that the notice ... may be served by addressing it to him by the description 'owner' or 'occupier' of the land (describing it) and by affixing it to some conspicuous object or objects on the land"

SUMMARY OF MODIFICATION ORDER APPLICATION

Wildlife and Countryside Act 1981

The Definitive Map and Statement of Public Rights of Way in Hertfordshire

Name and address of Applicant A. C. PAGAN 16 ALBANY MEWS
WARE, HERTFORDSHIRE, SG12 7AL

Date of Application 6 DECEMBER 2004

Description

Please describe the route starting at one end and working through to the other end.

Describe any feature of note, roads, landmarks, buildings, hedges etc.

If the route has a name or nickname please give it here.

STARTS AT VIADUCT ROAD, WARE, AT SOUTH-EAST CORNER
OF ROAD BRIDGE OVER LEE NAVIGATION, GOES
NORTH-EAST FOR A FEW YARDS, AND THEN EAST
ALONGSIDE THE LEE NAVIGATION, TO JOIN Fp19
WARE TOWN.

Length

Please give the approximate length of the entire path in metres.

If you are claiming more than one path in the same application please give the length of each path separately.

90 METRES

Width

Please give the full width of the path you are claiming.

Please also give the width of the claimed path as it is now

Width claimed : 4 1/2 TO 5 FEET

Width now : 4 1/2 TO 5 FEET

Nature of surface

Please describe the surface of the path e.g. grass, made up track, ploughed, mud.

TARMAC

Location of structures

Please give details and grid references for any gates, stiles, fences, bollards, barriers etc which are on the route now. Do not give details of fences if they run beside the route unless they are encroaching.

Structure	Grid Ref	Structure	Grid Ref	Structure	Grid Ref
-----------	----------	-----------	----------	-----------	----------

.....
.....
.....

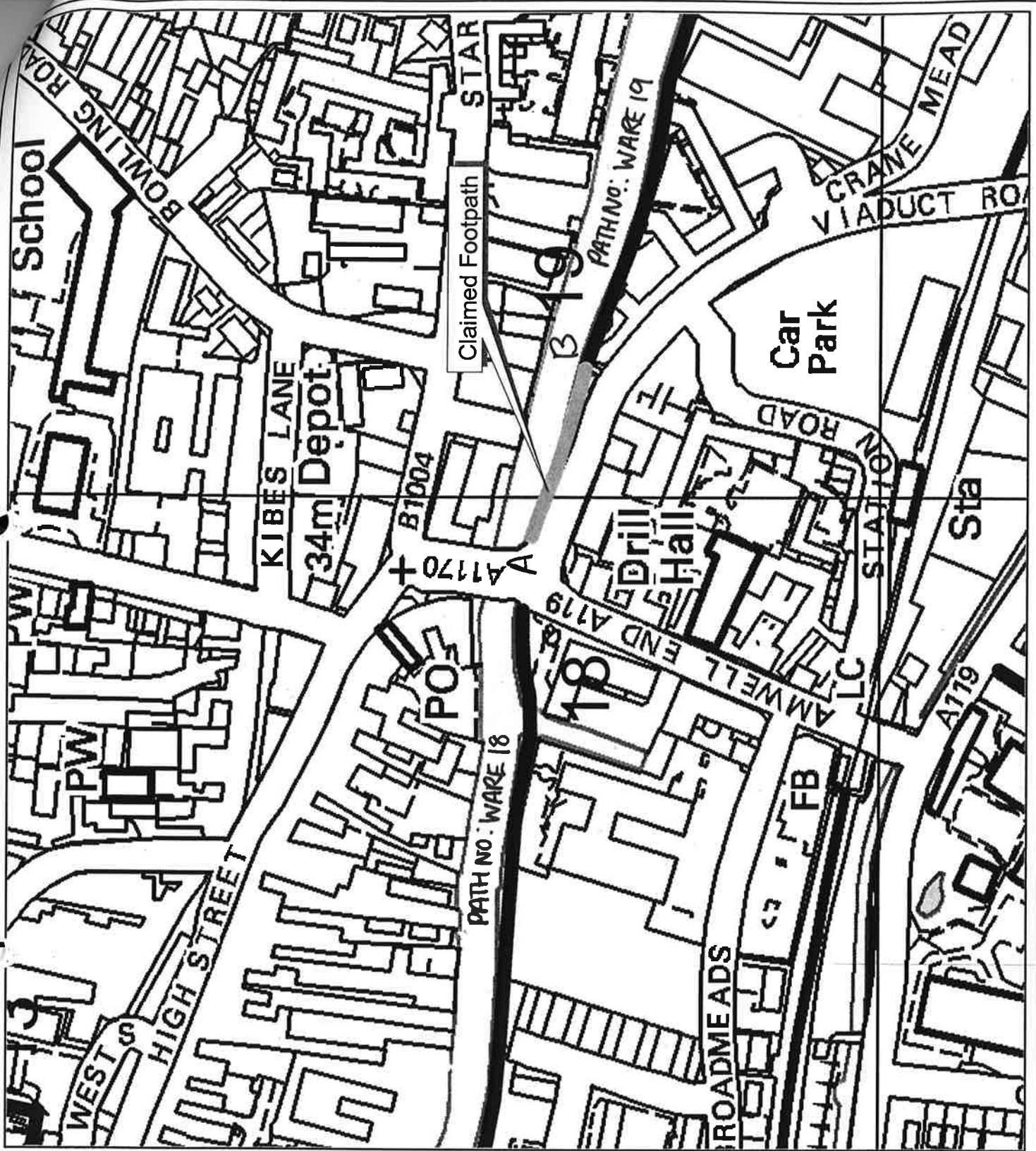

 CLAIMED ROUTE
FOOTPATH



Point A : TL 359, 141
Point B : TL 360, 141

1:2500

Claimed Footpath alongside
River Lee Navigation

Definitive Map Sheet 060

This map is based upon Ordnance Survey material with the permission of Ordnance Survey on behalf of the Controller of Her Majesty's Stationery Office. Unauthorised reproduction infringes Crown copyright and may lead to prosecution or civil proceedings. Hertfordshire County Council, 1000/19606, 2005