

**REGISTER OF APPLICATIONS - MODIFICATION ORDERS**

**DETAILS OF APPLICATION**

District	East Herts	File Name	Green lane Nr. Castlebury
Parish	Thundridge & Ware Rural	Application Date	25/03/1997
		Grid References	
Application to	Add Bridleway & Upgrade Thundridge 7 to bridleway	Point A	TL 388.165
		Point B	TL 393.171
Applicant	Miss J Hooper		
Nearest	City	Town	Village
	St Albans	Ware	Newhall Green
Addresses of properties affected	House Name/Street	Postcode	
	Castlebury Farm House Bakers End	SG12 7SH	

**DETERMINATION (DECISION) OF APPLICATION**

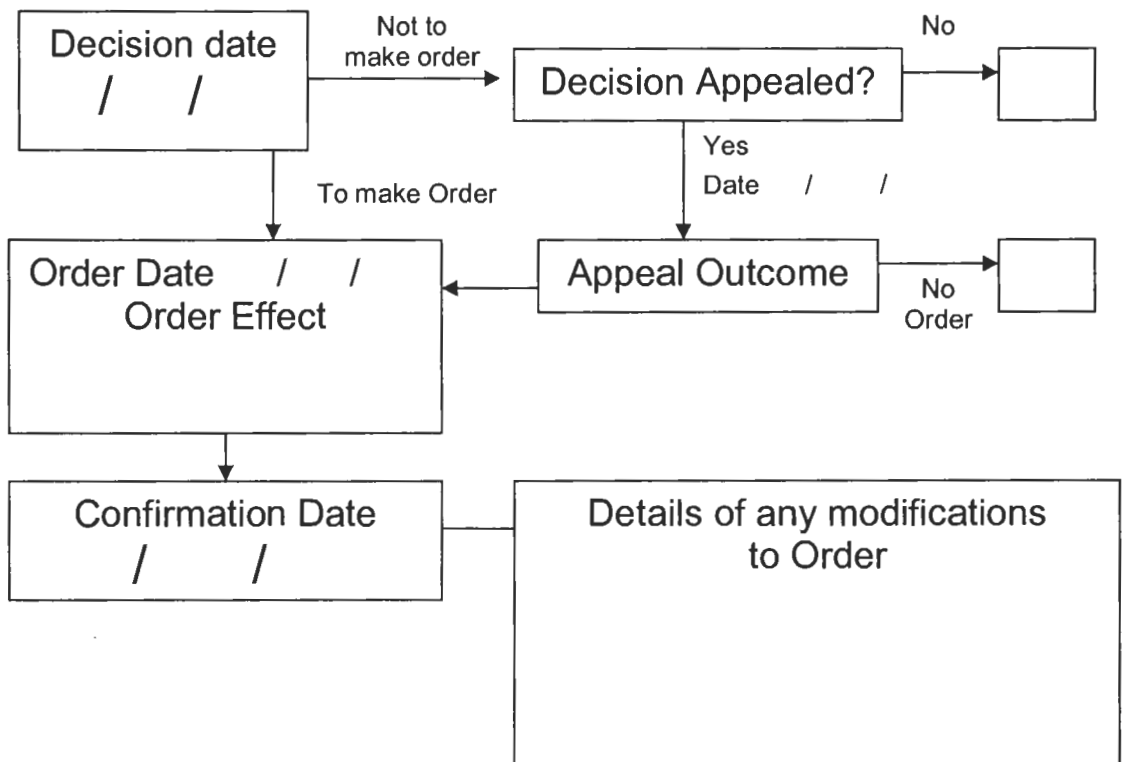

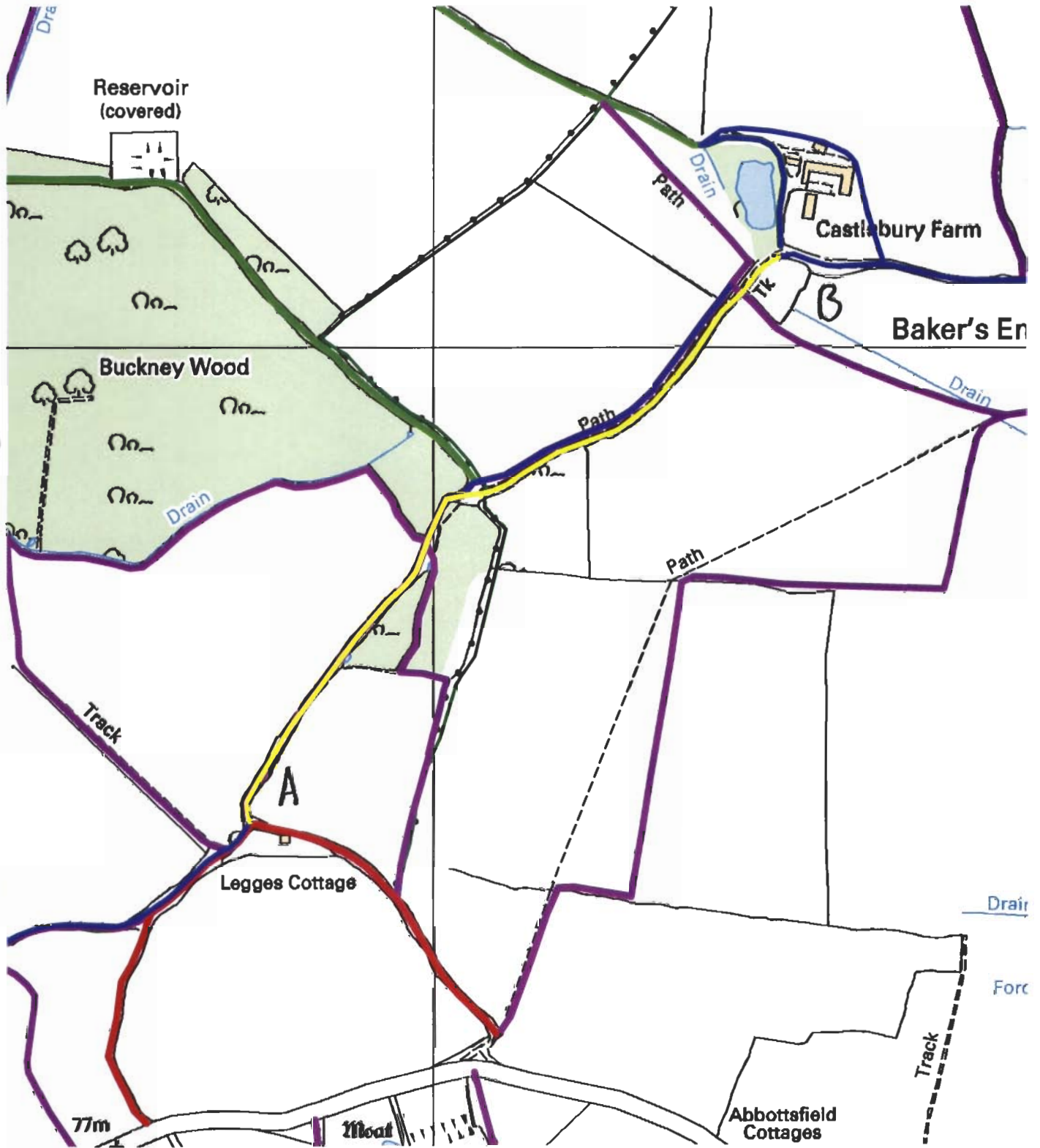

Path No: Thundridge 7

Point A: TL 388, 165

Point B: TL 393, 171



This map is based upon Ordnance Survey material with the permission of Ordnance Survey on behalf of the Controller of Her Majesty's Stationery Office. Unauthorised reproduction infringes Crown copyright and may lead to prosecution or civil proceedings. Hertfordshire County Council, LA 076678, 2005