

REGISTER OF APPLICATIONS - MODIFICATION ORDERS

DETAILS OF APPLICATION

District	<u>East Herts</u>	File Name	<u>Wareside 25</u>
Parish	<u>Wareside</u>	Application Date	<u>25/03/2001</u>
Grid References			
Application to	<u>Downgrade</u>	Point A TL	<u>383, 144</u>
	<u>RUPP 25 to a Bridleway</u>	Point B TL	<u>381, 149</u>
Applicant	<u>H + V Buxton</u>		
Nearest	City	Town	Village
	<u>St Albans</u>	<u>Ware</u>	<u>Wareside</u>
Addresses of properties affected	House Name/Street	Postcode	
	<u>Hole Farm Bungalow</u>	<u>Ware</u>	
	<u>Swades Farm</u>	<u>Ware</u>	
	<u>Hole Farm</u>	<u>Ware</u>	

DETERMINATION (DECISION) OF APPLICATION

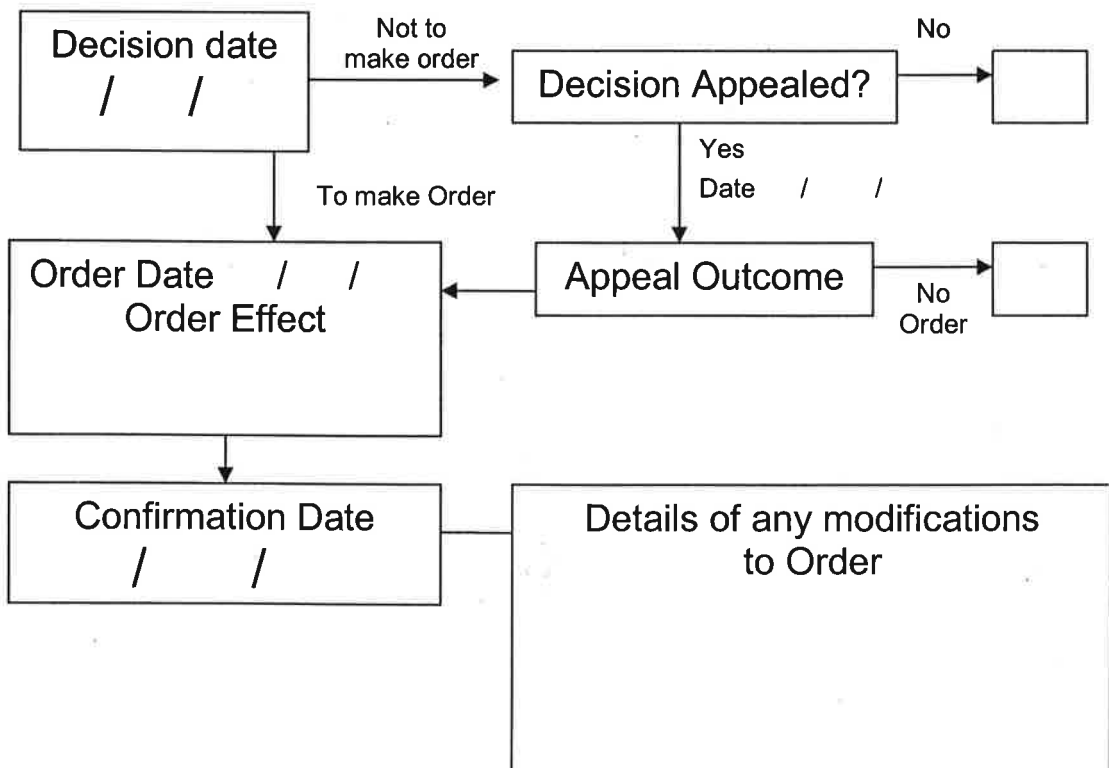

APPLICATION FOR A MODIFICATION ORDER

Wildlife and Countryside Act 1981

Ref Wareside

The Definitive Map and Statement of Public Rights of Way in Hertfordshire

To : *Definitive Map Officers, Hertfordshire County Council*
 of : *Environment Department, County Hall, Pegs Lane, HERTFORD, SG13 8DN*

I/we : *HENRY A. F. BUXTON / VICTORIA BUXTON* name and address of applicant(s)
 of : *MARDOCK'S MILL, WARESIDE, WARE, HERTS SG12 7QN.*

hereby apply for an order under section 53(2) of the Wildlife and Countryside Act 1981 modifying the Definitive Map and Statement for the area by

<p>*deleting the</p>	<p>*footpath *bridleway *byway open to all traffic <i>RUPP 25</i></p>	<p>from # _____ to # _____</p>	<p>* delete as appropriate</p>
<p>*adding the</p>	<p>*footpath *bridleway *byway open to all traffic</p>	<p>from # _____ to # _____</p>	<p># fill in grid references for start and end of routes</p>
<p>*upgrading / downgrading the route currently shown as a _____ to be shown as a _____</p>	<p>*footpath *bridleway *byway open to all traffic <i>RUPP 25</i> *footpath *bridleway *hyway open to all traffic</p>	<p>from # _____ to # _____ <i>whole length</i></p>	
<p>*varying /adding to the particulars relating to the _____ by providing that _____</p>	<p>*footpath *bridleway *byway open to all traffic</p>	<p>from # _____ to # _____</p>	<p>explain how you want the particulars altered</p>

and shown on the map accompanying this application.

I/we attach copies of the following evidence in support of this application:
Boundary of Holy Trinity Church, Wareside - text.
Map of Old Route of Road (near B1046) and area.

list the evidence which supports your application

Dated *25/iii/07.* Signed _____



NSR Applicable

NOTICE OF APPLICATION FOR A MODIFICATION ORDER

Section 53(5) and Schedule 14 to the Wildlife and Countryside Act 1981
The Definitive Map and Statement of Public Rights of Way in Hertfordshire

To : *We can the owners and*
of : *occupiers.*

name and address of owner or occupier

Notice is hereby given that on the _____ day of _____ 19 ____

give the date of your application

I/we : _____
of : _____

name and address of applicant(s)

made application to the Definitive Map Officers, Hertfordshire County Council, County Hall, HERTFORD, SG13 8DN that the Definitive Map and Statement for the area be modified by

*deleting the ~~*footpath~~
~~*bridleway~~ from # _____ to # _____
~~*byway open to all traffic~~

** delete as appropriate*

*adding the ~~*footpath~~
~~*bridleway~~ from # _____ to # _____
~~*byway open to all traffic~~

fill in grid references for start and end of routes

*~~upgrading~~ / downgrading the route currently shown as a ~~*footpath~~
~~*bridleway~~ from # _____ to # _____
~~*byway open to all traffic~~
to be shown as a *RUPP 25.*
~~*footpath~~
~~*bridleway~~
~~*byway open to all traffic~~

*varying /adding to the particulars relating to the ~~*footpath~~
~~*bridleway~~ from # _____ to # _____
~~*byway open to all traffic~~

by providing that _____

explain how you want the particulars altered

and shown on the map accompanying this notice.

Dated *25/iii/07.*

Signed _____



SUMMARY OF MODIFICATION ORDER APPLICATION

Wildlife and Countryside Act 1981

The Definitive Map and Statement of Public Rights of Way in Hertfordshire

Name and address of Applicant HENRY - VICTORIA BUXTON
MARDOCK'S MILL, WARE, HERTS SS12 7QN

Date of Application 25 / iii / 07

Description

Please describe the route starting at one end and working through to the other end.

Describe any feature of note, roads, landmarks, buildings, hedges etc.

If the route has a name or nickname please give it here.

R U P P 25

Length

Please give the approximate length of the entire path in metres.

If you are claiming more than one path in the same application please give the length of each path separately.

Width

Please give the full width of the path you are claiming.

Please also give the width of the claimed path as it is now

Width claimed : _____

Width now : _____

Nature of surface

Please describe the surface of the path e.g. grass, made up track, ploughed, mud.

Location of structures

Please give details and grid references for any gates, stiles, fences, bollards, barriers etc which are on the route now.

Do not give details of fences if they run beside the route unless they are encroaching.

Structure	Grid Ref	Structure	Grid Ref	Structure	Grid Ref
_____	_____	_____	_____	_____	_____
_____	_____	_____	_____	_____	_____
_____	_____	_____	_____	_____	_____

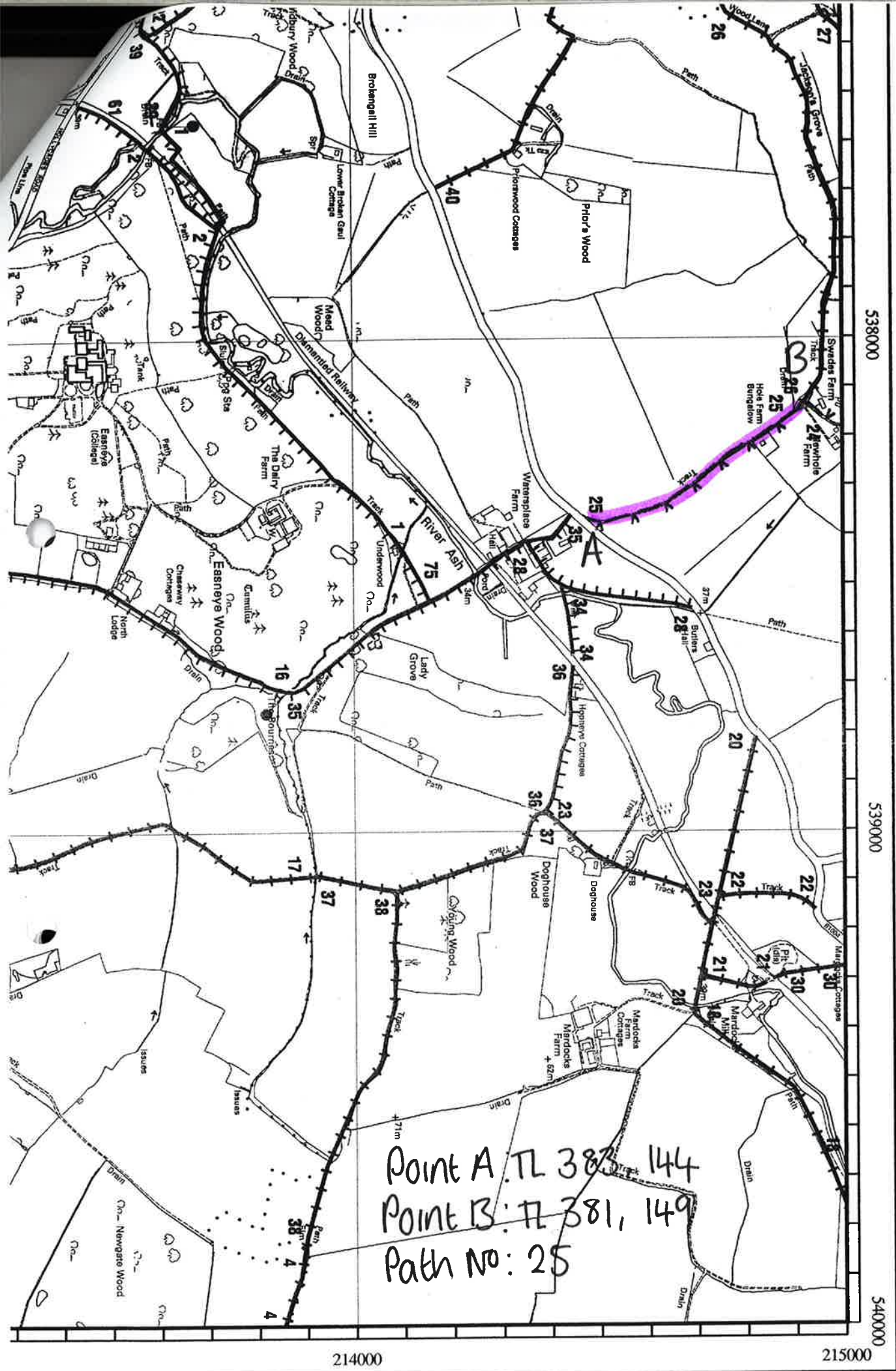

Point A: TL 383, 144
 Point B: TL 381, 149
 Path No: 25

TL 31 SE