

**REGISTER OF APPLICATIONS - MODIFICATION ORDERS**

**DETAILS OF APPLICATION**

District East Herts File Name Wareside 34-36 Link  
 Parish wareside Application Date 23/03/2004

Grid References

Application to ..... Point A TL 3864, 1444  
Add footpath ..... Point B TL 3866, 1444

Applicant Mr A Pagan .....

	City	Town	Village
Nearest	<u>St Albans</u>	<u>Ware</u>	<u>Wareside</u>

Addresses of properties affected	House Name/Street	Postcode
	<u>1-2 Hopney Cottages</u>	<u>SG12 7QT</u>
	.....	.....
	.....	.....

**DETERMINATION (DECISION) OF APPLICATION**

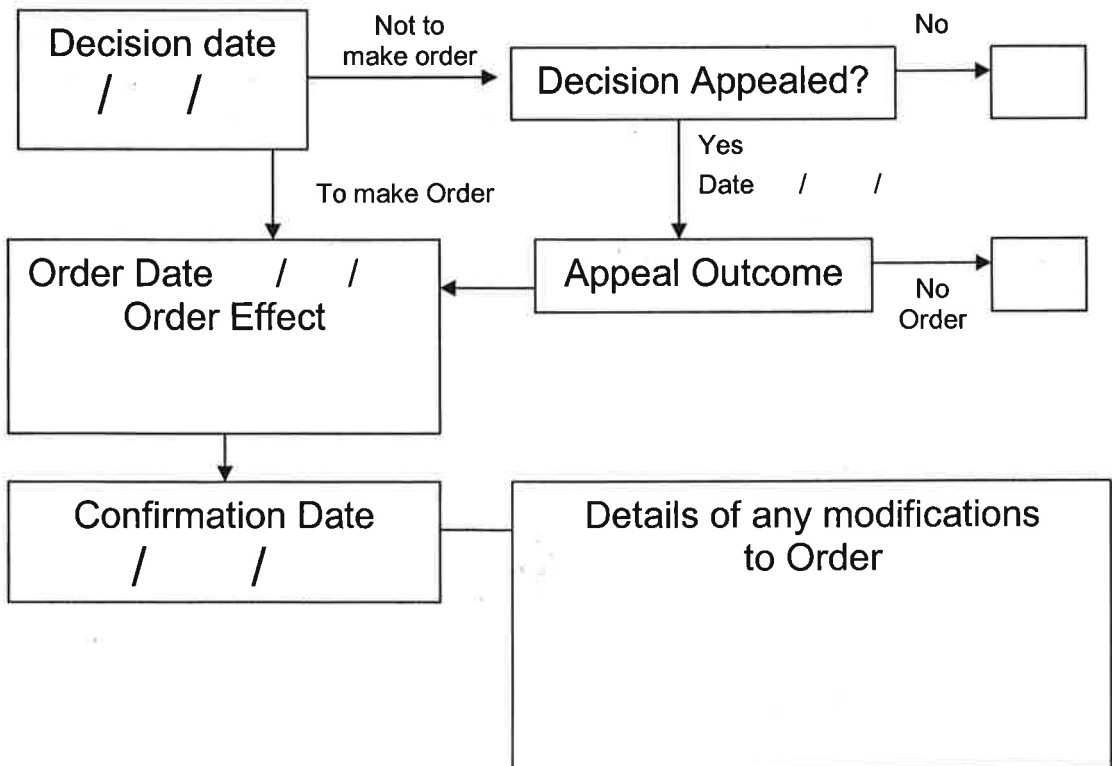

# APPLICATION FOR A MODIFICATION ORDER

Wildlife and Countryside Act 1981  
**The Definitive Map and Statement of Public Rights of Way in Hertfordshire**

To : *Definitive Map Officers, Hertfordshire County Council*  
of : *Environment Department, County Hall, Pegs Lane,*  
*HERTFORD, SG13 8DN*

I/we : ALFRED CHRISTOPHER PAGAN  
of : 16 ALBANY MEWS WARE, HERTFORDSHIRE

*name and address of applicant(s)*

hereby apply for an order under section 53(2) of the Wildlife and Countryside Act 1981 modifying the Definitive Map and Statement for the area by

*(N.B. Choose ONE of the four options given below)*

<p>1. deleting the</p>	<p>*footpath  *bridleway  *RUPP/restricted byway  *byway open to all traffic</p>	<p>from # _____ to # _____</p>	<p><i>* delete as appropriate</i></p>
<p>2. adding the</p>	<p>*footpath  *bridleway  *byway open to all traffic</p>	<p>from # <u>TL 386144</u> to # <u>TL 387144</u></p>	<p><i>* fill in grid references for start and end of routes</i></p>
<p>3. upgrading/downgrading the route currently shown as a _____ so that it is shown as a _____</p>	<p>*footpath  *bridleway  *RUPP/restricted byway  *byway open to all traffic</p> <p>*footpath  *bridleway  *byway open to all traffic</p>	<p>from # _____ to # _____</p>	<p><i>* delete as appropriate</i></p>
<p>3. varying /adding to the particulars relating to the _____ by providing that _____</p>	<p>*footpath  *bridleway  *byway open to all traffic</p>	<p>from # _____ to # _____</p>	<p><i>explain how you want the particulars altered</i></p>

and shown on the map accompanying this application.

I/we attach copies of the following evidence in support of this application;

- ① DESCRIPTION OF FP36 FROM STATEMENTS OF WARE RURAL PATHS 2000
- ② EXTRACT FROM "KARCAMLOW WAY" BOOKLET
- ③ EVIDENCE-OF-USE FORM SIGNED BY MYSELF

*list the evidence which supports your application*

Dated 23.3.04 Signed \_\_\_\_\_

# NOTICE OF APPLICATION FOR A MODIFICATION ORDER

Section 53(5) and Schedule 14 to the Wildlife and Countryside Act 1981  
**The Definitive Map and Statement of Public Rights of Way in Hertfordshire**

To : H A F BUXTON  
 of : ESTATE OFFICE, WATERSPLACE FARM,  
NEAR WARE, HERTFORDSHIRE

*name and address of owner or occupier*

Notice is hereby given that on \_\_\_\_\_ day \_\_\_\_\_ 20\_\_\_\_  
 the \_\_\_\_\_ 23\_\_\_\_ of \_\_\_\_\_ MARCH \_\_\_\_\_ 04

*give the date of your application*

I/we : ALFRED CHRISTOPHER PAGAN  
 of : 16 ALBANY MEWS, WARE, HERTFORDSHIRE

*name and address of applicant(s)*

made application to the Definitive Map Officers, Hertfordshire County Council, County Hall, HERTFORD, SG13 8DN that the Definitive Map and Statement for the area be modified by

\*deleting the \_\_\_\_\_ \*footpath \_\_\_\_\_ from \_\_\_\_\_ to # \_\_\_\_\_  
 \_\_\_\_\_ \*bridleway \_\_\_\_\_  
 \_\_\_\_\_ \*byway open to all traffic \_\_\_\_\_

*\* delete as appropriate - take detail from application*

\*adding the \_\_\_\_\_ \*footpath \_\_\_\_\_ from # TL386144 to # TL387144  
 \_\_\_\_\_ \*bridleway \_\_\_\_\_  
 \_\_\_\_\_ \*byway open to all traffic \_\_\_\_\_

*\* fill in grid references for start and end of routes*

\*upgrading / downgrading \_\_\_\_\_ \*footpath \_\_\_\_\_ from \_\_\_\_\_ to # \_\_\_\_\_  
 the route currently shown as a \_\_\_\_\_ \*bridleway \_\_\_\_\_  
 \_\_\_\_\_ \*byway open to all traffic \_\_\_\_\_  
 to be shown as a \_\_\_\_\_ \*footpath \_\_\_\_\_  
 \_\_\_\_\_ \*bridleway \_\_\_\_\_  
 \_\_\_\_\_ \*byway open to all traffic \_\_\_\_\_

\*varying /adding to the \_\_\_\_\_ \*footpath \_\_\_\_\_ from \_\_\_\_\_ to # \_\_\_\_\_  
 particulars relating to \_\_\_\_\_ \*bridleway \_\_\_\_\_  
 the \_\_\_\_\_ \*byway open to all traffic \_\_\_\_\_

by providing that \_\_\_\_\_  
 \_\_\_\_\_  
 \_\_\_\_\_

*explain how you want the particulars altered .*

and shown on the map accompanying this notice.

Dated 23.3.04 Signed \_\_\_\_\_

**CERTIFICATE OF SERVICE OF NOTICE**  
**OF**  
**APPLICATION FOR A MODIFICATION ORDER**

Wildlife and Countryside Act 1981  
**The Definitive Map and Statement of Public Rights of Way in Hertfordshire**

To : *Definitive Map Officers, Hertfordshire County Council*  
of : *Environment Department, County Hall, Pegs Lane, HERTFORD,*  
*SG13 8DN*

I/we : ALFRED CHRISTOPHER PAGAN  
of : 16 ALBANY MEWS, WARE, HERTFORDSHIRE

*name and  
address of  
applicant(s)*

hereby certify that the requirements of paragraph 2 of Schedule 14 to the Wildlife and Countryside Act 1981 have been complied with and attach a copy of each notice served pursuant to that Paragraph.

Dated 23 3 04 Signed \_\_\_\_\_



**Paragraph 2 of Schedule 14 to the Wildlife and Countryside Act states that ;**

*“the applicant shall serve a notice stating that the application has been made on every owner and occupier of any land to which the application relates”*

*“if, after reasonable inquiry has been made, the authority are satisfied that it is not practicable to ascertain the name or address of an owner or occupier of any land to which the application relates the authority may direct that the notice ... may be served by addressing it to him by the description ‘owner’ or ‘occupier’ of the land (describing it) and by affixing it to some conspicuous object or objects on the land”*

# SUMMARY OF MODIFICATION ORDER APPLICATION

Wildlife and Countryside Act 1981

## The Definitive Map and Statement of Public Rights of Way in Hertfordshire

Name and address of Applicant ALFRED CHRISTOPHER PAGAN  
16 ALBANY MEWS WARE, HERTFORDSHIRE

Date of Application 23.3.04

### Description

Please describe the route starting at one end and working through to the other end.

Describe any feature of note, roads, landmarks, buildings, hedges etc.

If the route has a name or nickname please give it here.

THE ROUTE STARTS FROM A GATE, AT THE EAST END OF  
FOOTPATH 34, WARE RURAL PARISH, AS SHOWN ON  
THE 2000 EDITION OF THE DEFINITIVE MAP, AND RUNS  
~~ACROSS~~ EASTWARDS ACROSS THE DISUSED RAILWAY BED,  
TO JOIN THE WEST END OF FOOTPATH 36, WARE RURAL  
PARISH, AS SHOWN ON THE 2000 EDITION OF  
THE DEFINITIVE MAP.

### Length

Please give the approximate length of the entire path in metres.

If you are claiming more than one path in the same application please give the length of each path separately.

20 METRES

### Width

Please give the full width of the path you are claiming.

Please also give the width of the claimed path as it is now

Width claimed : 2 METRES

Width now : BOUNDLESS

### Nature of surface

Please describe the surface of the path e.g. grass, made up track, ploughed, mud.

DISUSED RAILWAY BED

### Location of structures

Please give details and grid references for any gates, stiles, fences, bollards, barriers etc which are on the route now. Do not give details of fences if they run beside the route unless they are encroaching.

Structure	Grid Ref	Structure	Grid Ref	Structure	Grid Ref
<u>GATE</u>	<u>TL386144</u>				
<u>(AT END OF FP34 AND</u>					
<u>MAY BE PART OF THAT</u>					
<u>PATH)</u>					

This map is based upon Ordnance Survey material with the permission of Ordnance Survey on behalf of the Controller of Her Majesty's Stationery Office. Unauthorised reproduction infringes Crown copyright and may lead to prosecution or civil proceedings. Hertfordshire County Council, 100019606, 2004

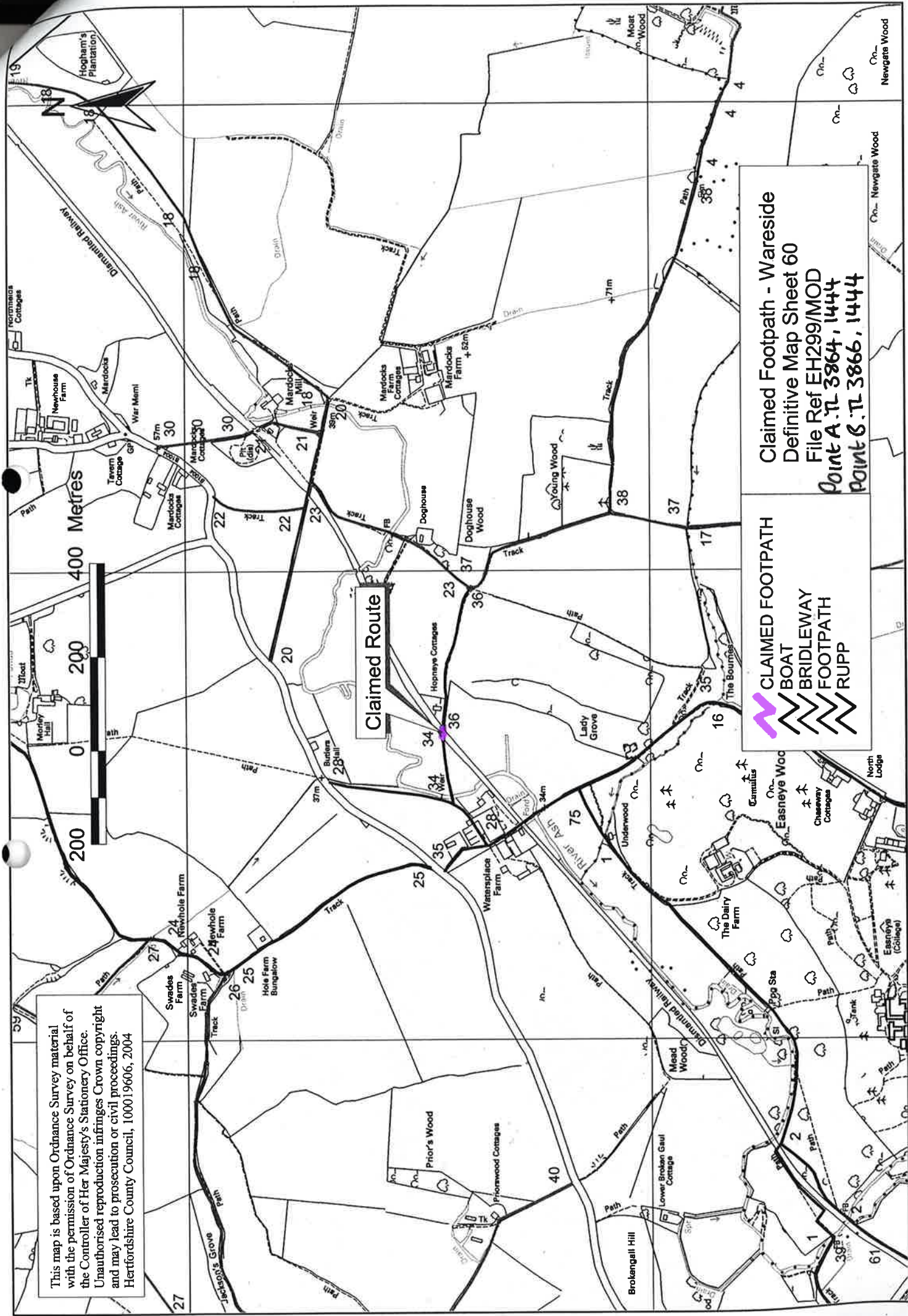

Claimed Route

**CLAIMED FOOTPATH**  
 BOAT  
 BRIDLEWAY  
 FOOTPATH  
 RUPP

Claimed Footpath - Wareside  
 Definitive Map Sheet 60  
 File Ref EH299/MOD  
 Point A.T. 3864, 1444  
 Point B.T. 3866, 1444