

File Ref:

REGISTER OF APPLICATIONS - MODIFICATION ORDERS

DETAILS OF APPLICATION

File Name:	
Date application received:	
Name of Applicant:	
Intended effect of application:	

LOCATION OF APPLICATION

District:		Parish:	
Nearest	City:		
	Town:		
	Village:		
	Grid References or Definitive Map path reference		
Start Point (A)			
End Point (B)			

ADDRESS OF PROPERTIES ON THE APPLICATION ROUTE

--	--	--	--

DETERMINATION (DECISION) OF APPLICATION

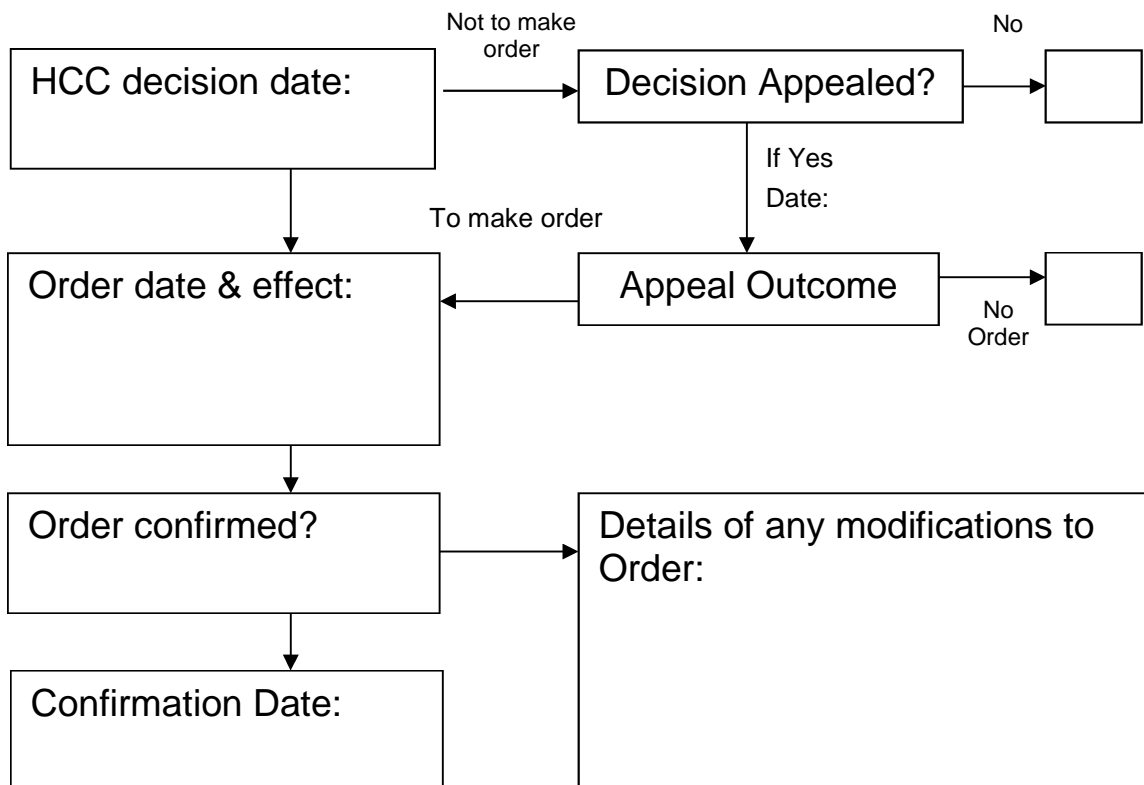

Wildlife and Countryside Act 1981

The Definitive Map and Statement of Public Rights of Way in Hertfordshire

To: Hertfordshire County Council
Of County Hall
HERTFORD
SG13 8DN

I, Dr Philip David Wadey of 12 Home Close, Corsham, Wiltshire SN13 0BE hereby apply for an order under section 53(2) of the Wildlife and Countryside Act 1981 modifying the definitive map and statement for the area by:

Adding the bridleway from Queen's Road (17 yards south of the junction with Derby Road, Point A) to Queen's Road (188 yards south of the junction with Derby Road, Point B)

and shown on the map accompanying this application.

I attach copies of the following documentary evidence (including statements of witnesses) in support of this application:

- The Conversion of Highways into Footpaths and Bridleways (County of Hertford) (No. 1) Order 1979.
- Applicant's statement (i.e. covering letter dated 13 Jun 18)

Dated: 13 Jun 18

Signature:

Applicant's Reference: ED187

