

**REGISTER OF APPLICATIONS - MODIFICATION ORDERS**

**DETAILS OF APPLICATION**

District	<u>Three Rivers</u>	File Name	<u>Carpenders Park</u>
Parish	<u>Watford Rural</u>	Application Date	<u>21/09/1998</u>
Grid References			
Application to	.....	Point A	<u>TQ 117, 938</u>
	<u>Add. Ondleway</u>	Point B	<u>TQ 118, 936</u>
Applicant	<u>Dr. P. Wadey</u>		
Nearest	City	Town	Village
	<u>St Albans</u>	<u>South Oxhey</u>	<u>Harefield</u>
Addresses of properties affected	House Name/Street	Postcode	
	<u>2a - 58 Alva Way</u>	<u>WD19 5SD</u>	
	.....	.....	

**DETERMINATION (DECISION) OF APPLICATION**

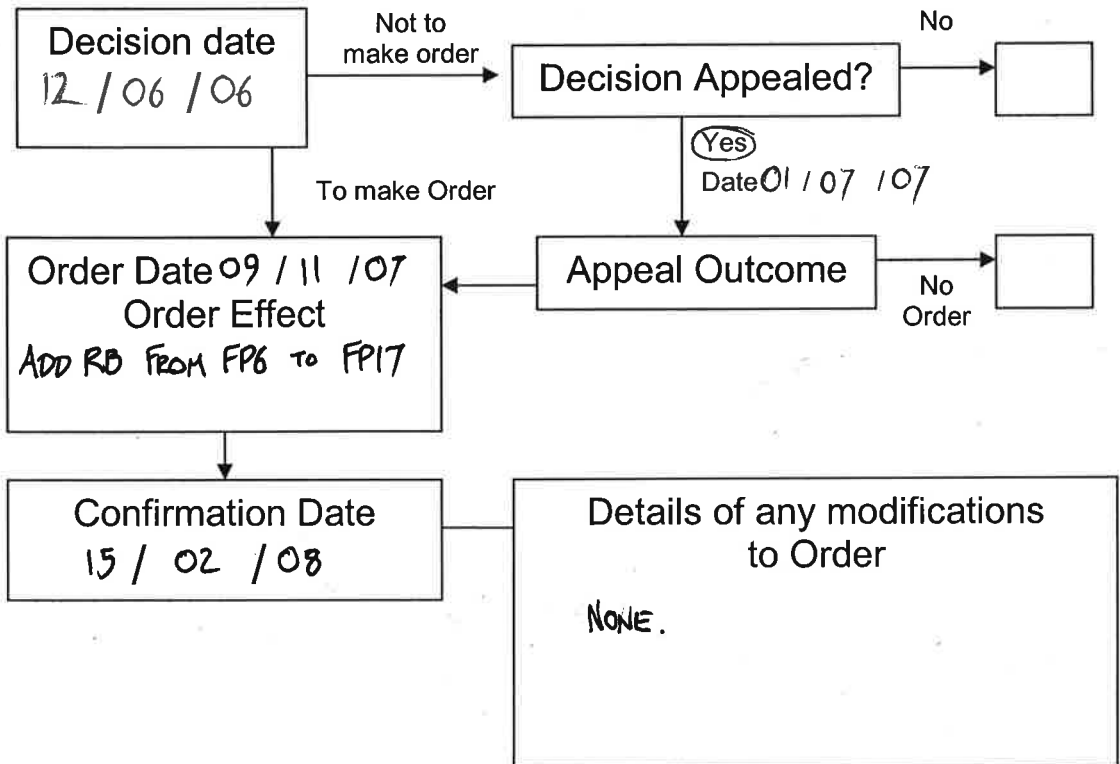

## Wildlife and Countryside Act 1981

### The Definitive Map and Statement of Public Rights of Way in Hertfordshire

To: Hertfordshire County Council  
Of County Hall  
HERTFORD  
SG13 8DN

I, Dr Philip David Wadey of Holland Farm, Aldenham, Hertfordshire hereby apply for an order under section 53(2) of the Wildlife and Countryside Act 1981 modifying the definitive map and statement for the area by:

adding the bridleway from Watford Rural 6 at TQ 1177 9386, generally southwards between the railway and the gardens to a junction with Watford Rural 17 at TQ 1184 9361 and shown on the map accompanying this application.

I attach copies of the following documentary evidence (including statements of witnesses) in support of this application:

- Applicant's Statement

Dated: 21 Sep 1998

Applicant's Reference: C176

Signature:



3R 35 MOD

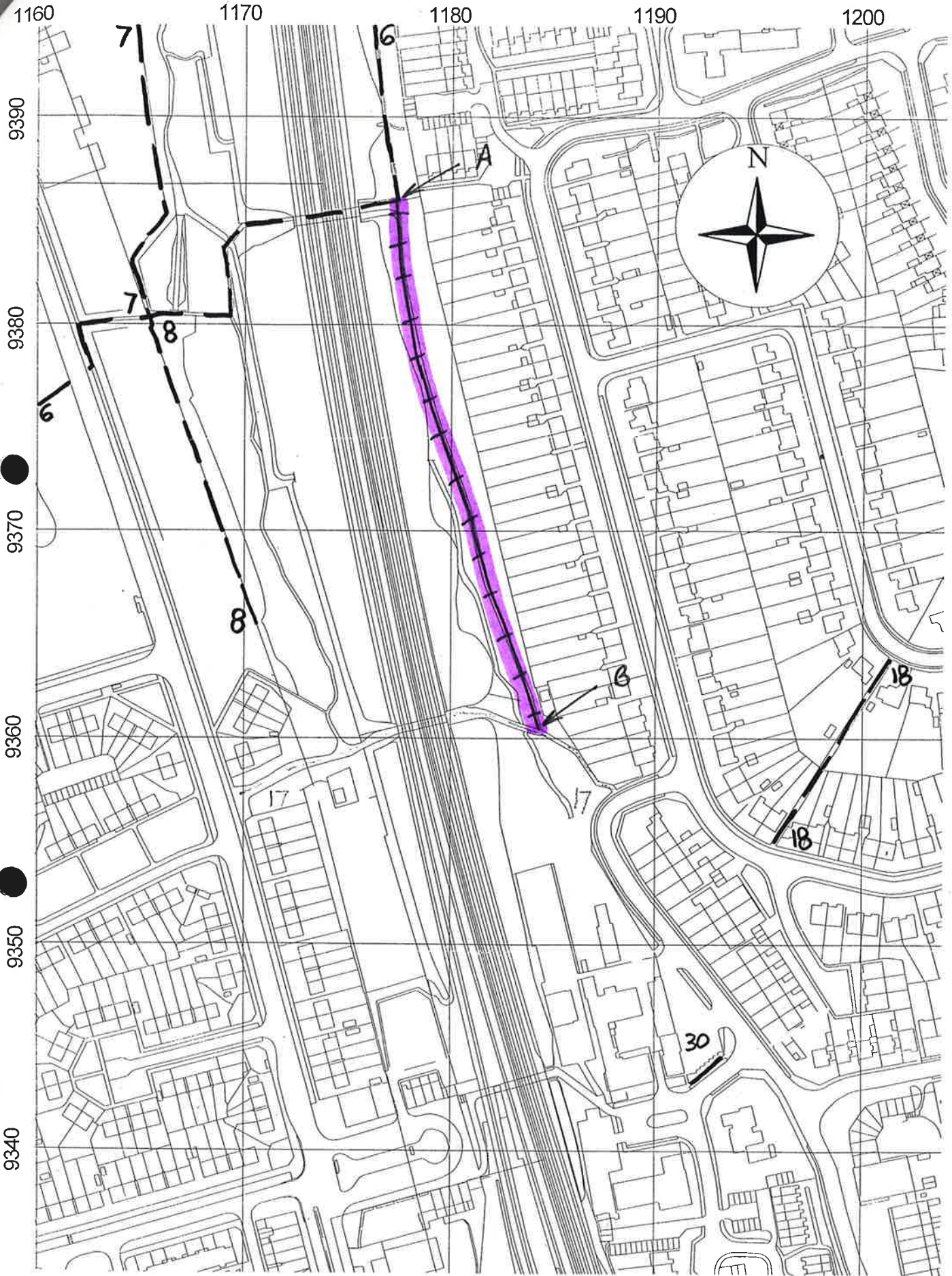

Point A: TQ 117, 938

Point B: TQ 118, 936

Environment Department  
Hertfordshire County Council  
Based upon the Ordnance Survey  
Map Data with the permission of the  
Controller of Her Majesty's Stationery  
Office, Crown Copyright reserved

Licence No. LA 076678