

REGISTER OF APPLICATIONS — MODIFICATION ORDERS

DETAILS OF APPLICATION

District: Welwyn +Hatfield. File Name: WGC 71 Upgrade.

Parish: Welwyn Garden City. Application Date: 06/01/2015.

Grid References

Application to upgrade WGC FP 71 to RB and BR

Point A 2599 1359

Point B 2635 1387

Applicant: Dr Wadey.

	City	Town	Village
Nearest	W.G.C.
Addresses of properties affected	House Name/Street	Postcode	
		
		
		

DETERMINATION (DECISION) OF APPLICATION

Decision date / /	Not to make order	No
	<input type="checkbox"/>	<input type="checkbox"/>
	Decision Appealed?	
	To make Order	Yes Date /

Order Date / / Order Effect	Appeal Outcome No Order <input type="checkbox"/>
--	--

Confirmation Date / /	Details of any modifications to Order
---------------------------------	--

W+H/097/MOD. WGC 71 Upgrade application plan.
NOT TO SCALE

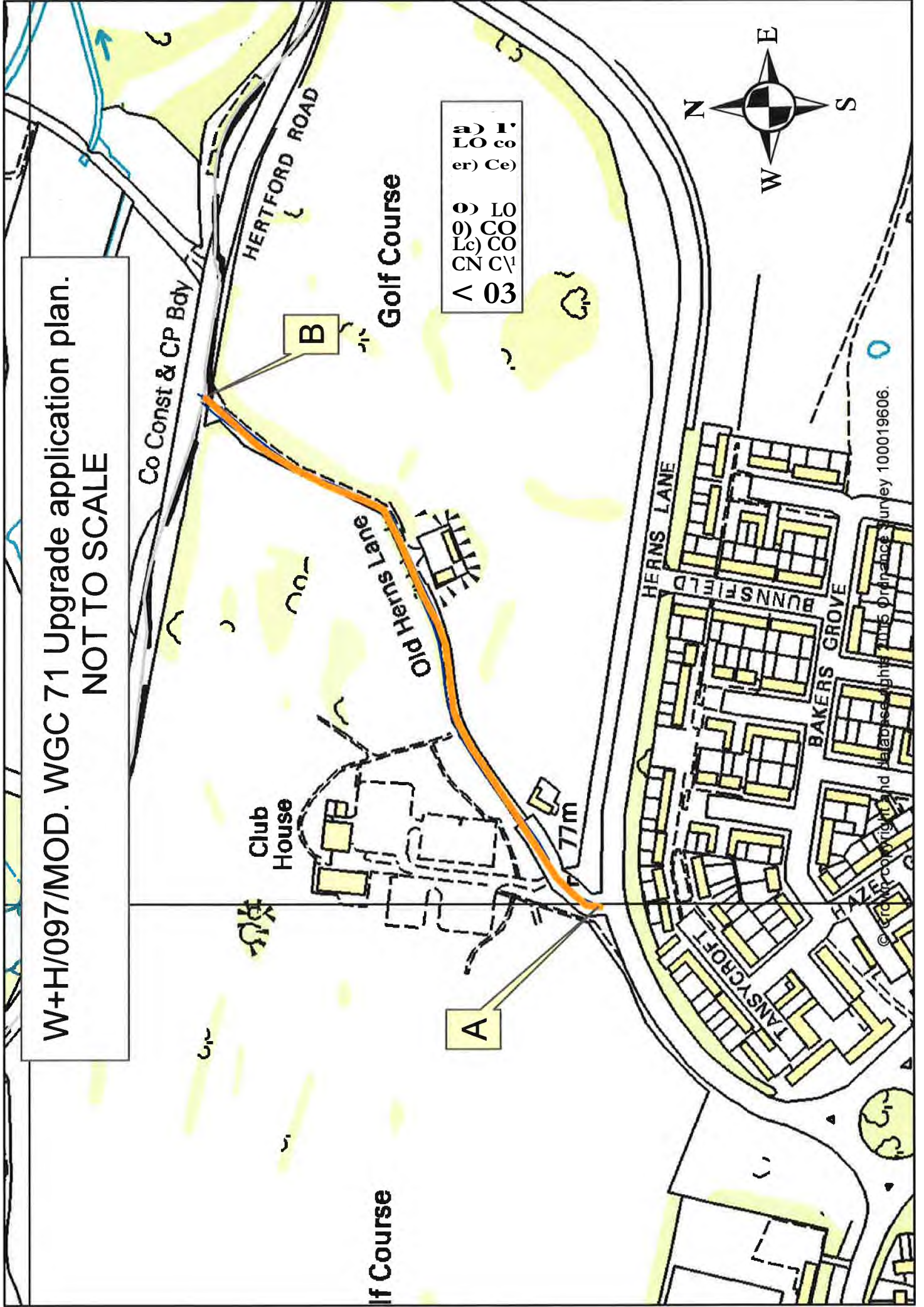

03	CO	LO	9	9	9	9
03	CO	LO	9	9	9	9
03	CO	LO	9	9	9	9
03	CO	LO	9	9	9	9

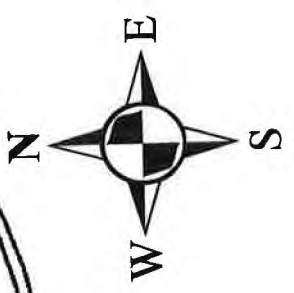

© Crown Copyright and Planning Permission No. 100019606

Wildlife and Countryside Act 1981

The Definitive Map and Statement of Public Rights of Way in Hertfordshire

To: Hertfordshire County Council
Of County Hall
HERTFORD
SG13 8DN

I, Dr Philip David Wadey of 12 Home Close, Corsham, Wiltshire SN13 OBE hereby apply for an order under section 53(2) of the Wildlife and Countryside Act 1981 modifying the definitive map and statement for the area by:

- upgrading to restricted byway the footpath (Welwyn Garden City 71 FP) from Hems Lane along the route of Old Hems Lane to a point 50metres from Hertford Road, and
- upgrading to a bridleway the footpath from a point 50metres from Hertford Road to Hertford Road,

and shown on the map accompanying this application.

I attach copies of the following documentary evidence (including statements of witnesses) in support of this application:

- Dury and Andrews' Map of Hertfordshire, 1766.
- Bryant's Map of Hertfordshire, 1822.
- IR126/8/84 Inland Revenue Valuation plan, The National Archives.
- Index Map for Hertfordshire Main and County Roads, c.1927
- Magistrates' Court Order of 1 October 1976
- Hertfordshire County Council Gazetteer, 2014.
- INSPIRE land index polygon map, 2014.
- Applicant's statement.

Dated: 6 Jan 15

Signature:



Applicant's Reference: EC183