

REGISTER OF APPLICATIONS - MODIFICATION ORDERS

DETAILS OF APPLICATION

District Welwyn + Hatfield File Name Ninnings Wood
 Parish Welwyn Application Date 09/09/1994

Grid References

Application to Point A TL 241, 181
Add footpath Point B TL 243, 186

Applicant Mr. David Turner

Nearest City Town Village
St. Albans Welwyn Garden city Pottersheath

Addresses of properties affected House Name/Street Postcode
Paddock Cottage Pottersheath AL6 9SU
Road

DETERMINATION (DECISION) OF APPLICATION

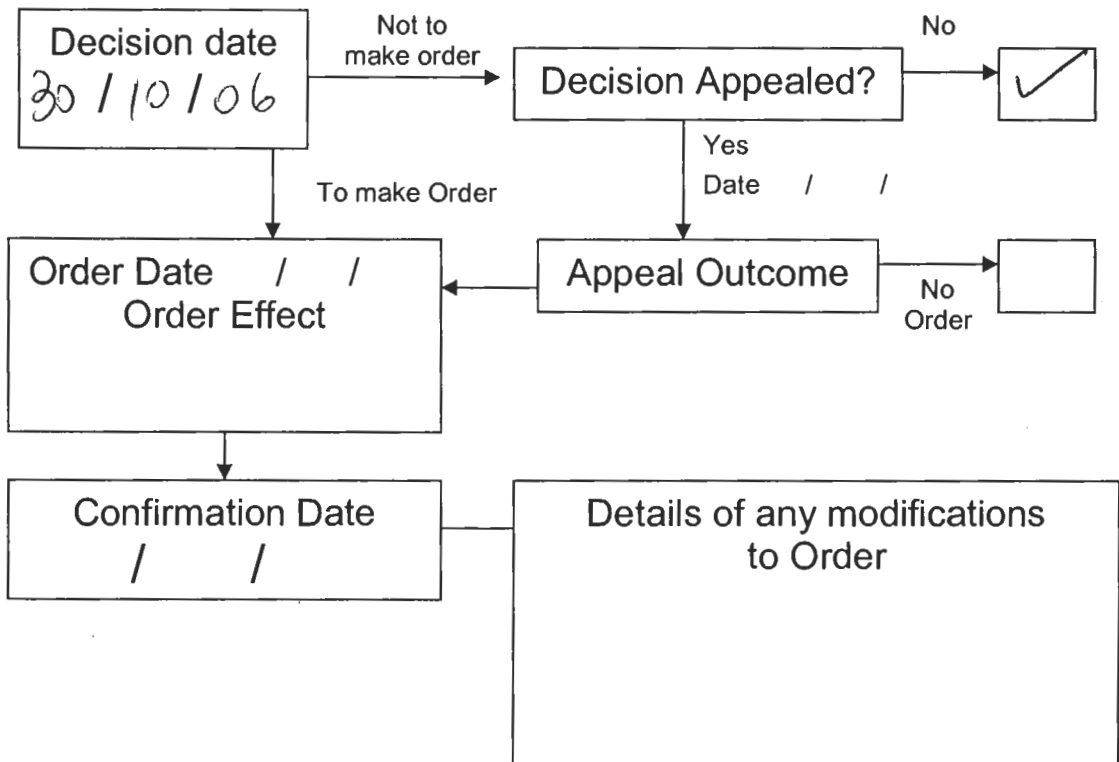

25-32
248ha

2975
1-135ha
2-20

WPH36 MOD and Stocking
4778
1-402ha

This plan has been prepared for the sole purpose of showing the extent of which an official search has been made. It is not intended to be used for or relied on for any other purpose.

1-525ha
3-77

Appledene

3567 3-308ha 18-17

4267
243ha
60

4560
357ha
88

4854
1-670ha
4-13

Ninning's Wood

2260
6-118ha
15-12

B.

1650
531ha
1-11

Harrows

Point A: TL 241, 181
Point B: TL 243, 186

STE 540

LAND REGISTERED

FREEHOLD	LEASEHOLD
W0320317	
W0142042	
W0142041	
W0315505	
NOT REGISTERED	

3130
053ha
13

Pottersheath

Pond Plantation

Blooming Tilts

FOOTPATH SHOWN THUS

NEW FENCE

NEW RAIL + GATE

A.



BM 120 (3)m
Paddock Cottage

Research