

**REGISTER OF APPLICATIONS - MODIFICATION ORDERS**

**DETAILS OF APPLICATION**

District	Welwyn Hatfield	File Name	Singlers Marsh
Parish	Welwyn	Application Date	31/10/2001
		Grid References	
Application to	.....	Point A	TL 230, 164
	Add footpaths	Point B	TL 226, 168
Applicant	Mr D Street		
Nearest	City	Town	Village
	St Albans	Welwyn Garden City	Ayat St Peter
Addresses of properties affected	House Name/Street	Postcode	
	42 Oakhill Drive	AL6 9NW	
	1 Oakhill Drive	AL6 9NW	

**DETERMINATION (DECISION) OF APPLICATION**

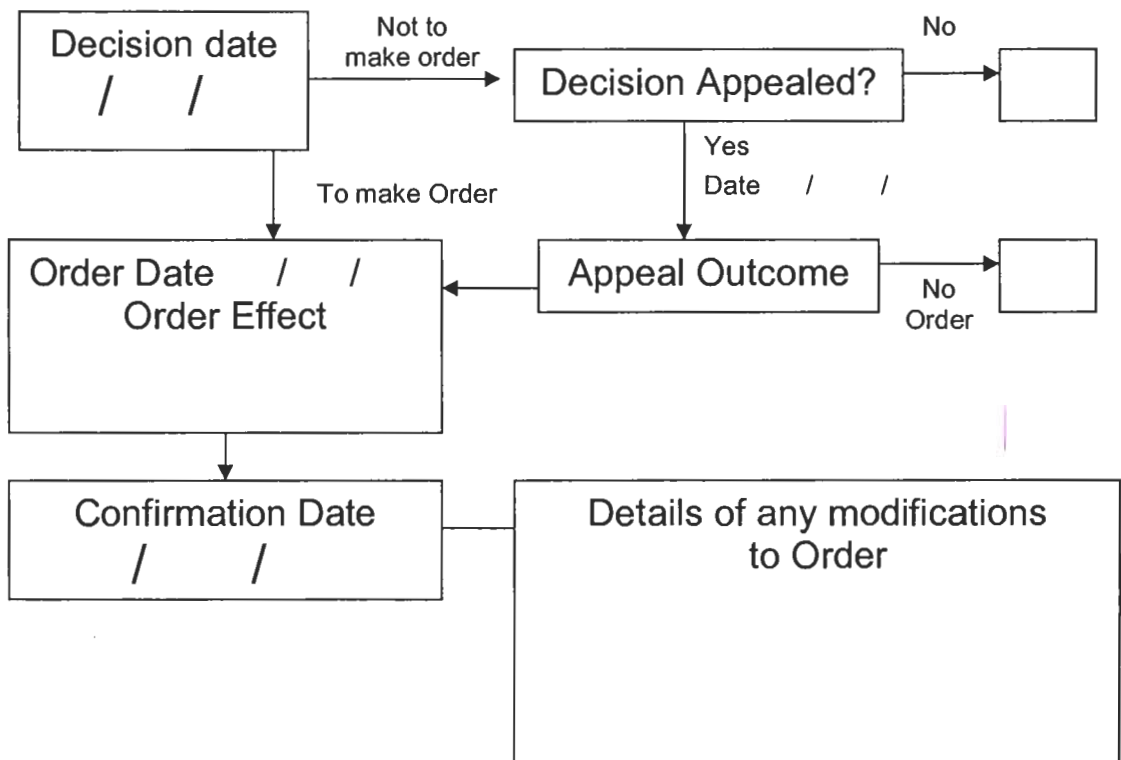

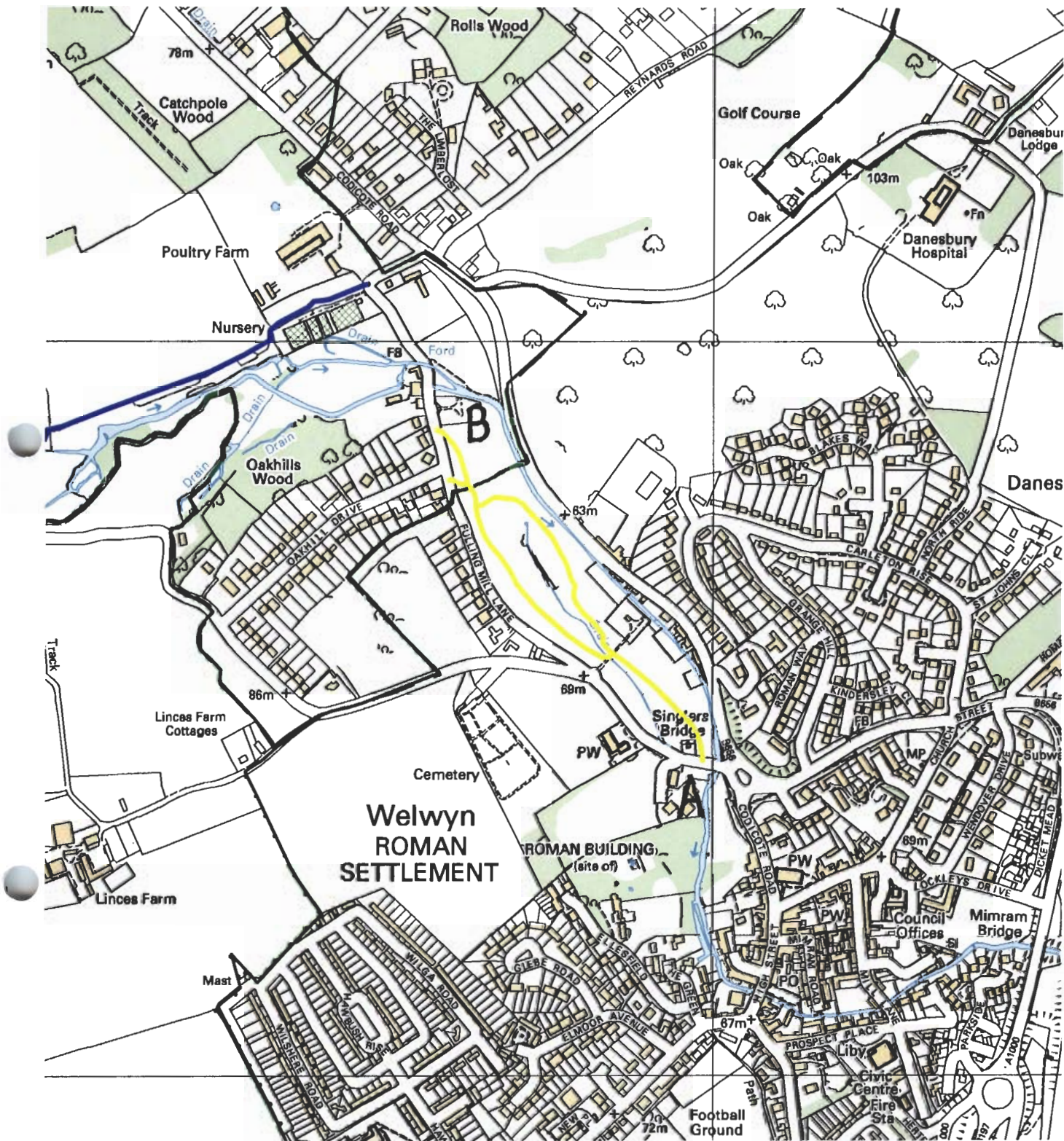

Point A: TL 230, 164

Point B: TL 226, 168



This map is based upon Ordnance Survey material with the permission of Ordnance Survey on behalf of the Controller of Her Majesty's Stationery Office. Unauthorised reproduction infringes Crown copyright and may lead to prosecution or civil proceedings. Hertfordshire County Council, LA 076678, 2005