

**REGISTER OF APPLICATIONS - MODIFICATION ORDERS**

**DETAILS OF APPLICATION**

District	East Herts	File Name	Whatbarns Farm
Parish	Westmill	Application Date	15/03/2004
Grid References			
Application to	Add a footpath and a bridleway	Point A	TL 351,264 C: TL 348,267
		Point B	TL 356,279 D: TL 353,272
Applicant	Mr. M. Westley		
Nearest	City	Town	Village
	Cambridge	Buntingford	Aspenden
Addresses of properties affected	House Name/Street	Postcode	
	1-4 Whatbarns Farm cottages	SG9 9NJ	
	Whatbarns Farm	SG9 9NJ	

**DETERMINATION (DECISION) OF APPLICATION**

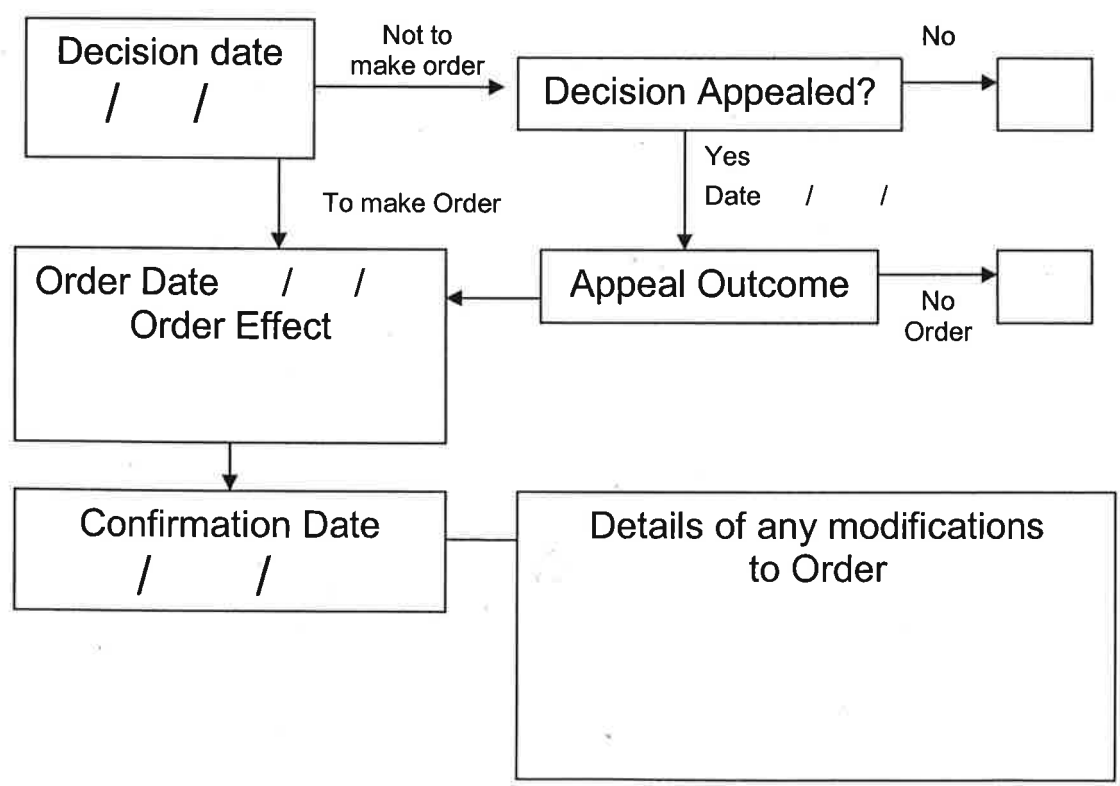

**SCHEDULE 7**

**FORM OF APPLICATION FOR MODIFICATION ORDER**

**Wildlife and Countryside Act 1981**

**DEFINITIVE MAP OF PUBLIC RIGHTS OF WAY IN HERTFORDSHIRE**

To: Hertfordshire County Council

of: County Hall  
HERTFORD  
SG13 8DN

I, Mark Harold Westley, of Little Hollies, 38 Shephall Green, STEVENAGE SG2 9XS hereby apply for an order under section 53(2) of the Wildlife and Countryside Act 1981 modifying the definitive map and statement for the area by

adding the footpath from TL351264 (junction with footpath 3) northwards and north-eastwards to TL356279 (junction with bridleway 7)

adding the bridleway from TL348267 (junction with Westmill Green Road) north-eastwards to TL353272 (junction with RUPP 4)

and shown on the map accompanying this application.

I attach copies of the following documentary evidence in support of this application:

1. Letter dated 15 March 2004 to Sean Hanratty.

Dated 15 March.....2004

Signed 

**SCHEDULE 8**

**FORM OF NOTICE OF APPLICATION FOR MODIFICATION ORDER**

**Section 53(5) of, and Schedule 14 to, the Wildlife and Countryside Act 1981**

**DEFINITIVE MAP OF PUBLIC RIGHTS OF WAY IN HERTFORDSHIRE**

To: Arden Farms  
of: Wakeley Farm  
Westmill  
BUNTINGFORD  
SG9 9NH

I, Mark Harold Westley, of Little Hollies, 38 Shephall Green, STEVENAGE SG2 9XS hereby give notice that on 15 March 2004 I made application to the Hertfordshire County Council of County Hall, HERTFORD SG13 8DN that the definitive map and statement for the area be modified by

adding the footpath from TL351264 (junction with footpath 3) northwards and north-eastwards to TL356279 (junction with bridleway 7)

adding the bridleway from TL348267 (junction with Westmill Green Road) north-eastwards to TL353272 (junction with RUPP 4).

Dated .....2004

Signed .....

**SCHEDULE 9**

**FORM OF CERTIFICATE OF SERVICE OF NOTICE OF APPLICATION FOR  
MODIFICATION ORDER**

**Wildlife and Countryside Act 1981**

**DEFINITIVE MAP OF PUBLIC RIGHTS OF WAY IN HERTFORDSHIRE**

Certificate of Service of Notice of Application for Modification Order

To: Hertfordshire County Council

of: County Hall  
HERTFORD  
SG13 8DN

I, Mark Harold Westley, of Little Hollies, 38 Shephall Green, STEVENAGE SG2 9XS certify that the requirements of paragraph 2 of Schedule 14 to the Wildlife and Countryside Act 1981 have been complied with.

Dated 15 March 2004

Signed 

P.T.O.

# ASPENDEN CP

This map is based upon Ordnance Survey material in the permission of Ordnance Survey on behalf of the Controller of Her Majesty's Stationery Office. Unauthorised reproduction infringes Crown copyright and may lead to prosecution or civil proceedings. Hertfordshire County Council, 100019606, 2004

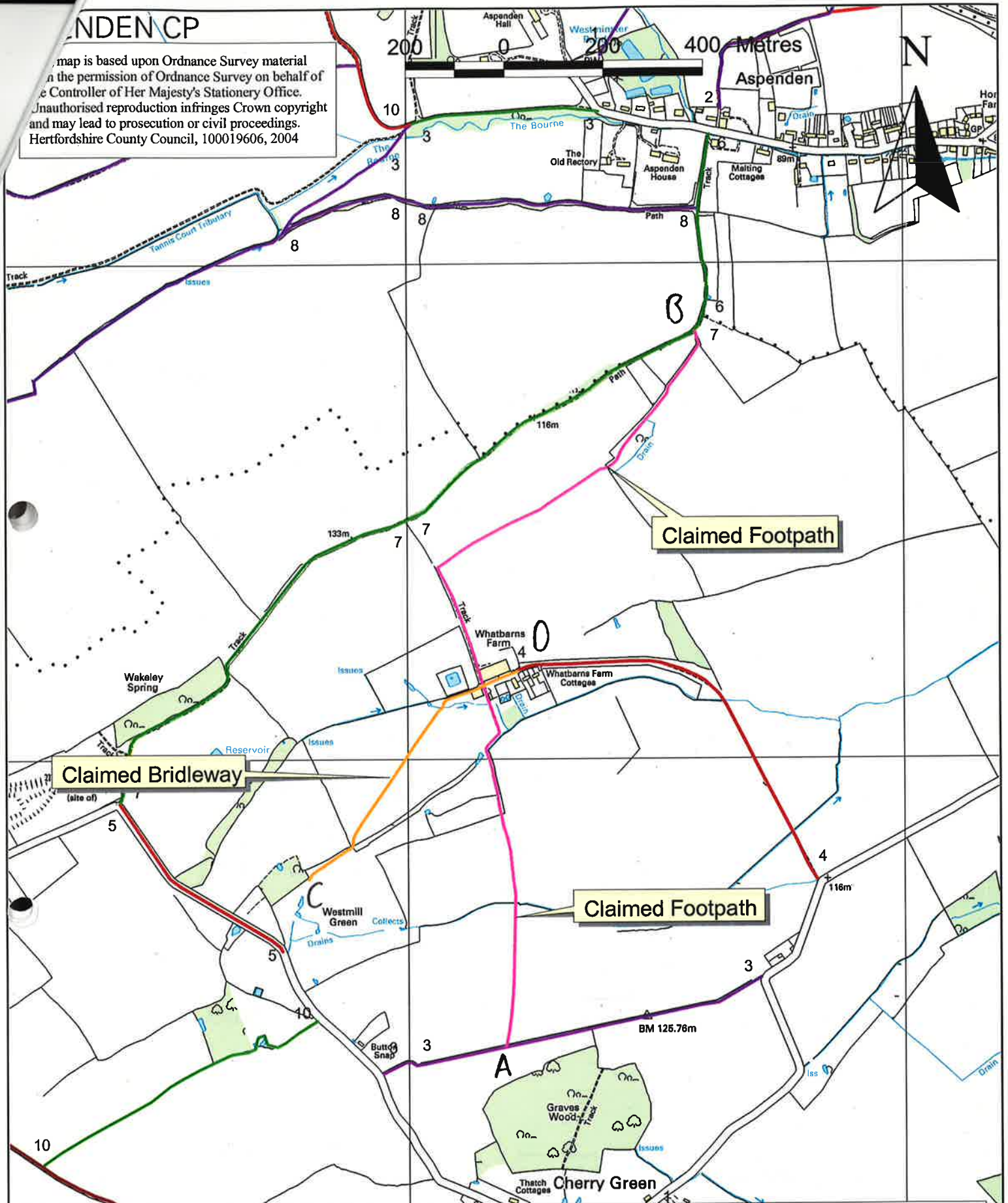

Claimed Footpath

Claimed Bridleway

Claimed Footpath

- BOAT
- BRIDLEWAY
- FOOTPATH
- RUPP
- CLAIMED BRIDLEWAY
- CLAIMED FOOTPATH

**Claimed Footpath and Bridleway - Westmill**  
 Definitive Map Sheets 23 and 24  
 File Ref EH296/MOD  
 Point A: TL 351, 264      Point C: TL 348, 267  
 Point B: TL 356, 279      Point O: TL 353, 272

Furtherfield Spring