

**REGISTER OF APPLICATIONS - PUBLIC PATH ORDERS**

**DETAILS OF APPLICATION**

District	<i>North Herts</i>	File Name	<i>WESTON 22</i>
Parish	<i>Weston</i>	Application Date	<i>31/01/95</i>
Grid References			
Application to	.....	Point A	<i>2286 - 5259</i>
	<i>Divert footpath</i>	Point B	<i>2287 - 5260</i>
Applicant	<i>Mr Phillip LABRUM</i>		
Nearest	City	Town	Village
	<i>St. Albans</i>	<i>Hitchin</i>	<i>Weston</i>
Addresses of properties affected	House Name/Street	Postcode	
	<i>Friend's Green Farm</i>	<i>SG 4 7BU</i>	

**DETERMINATION (DECISION) OF APPLICATION**

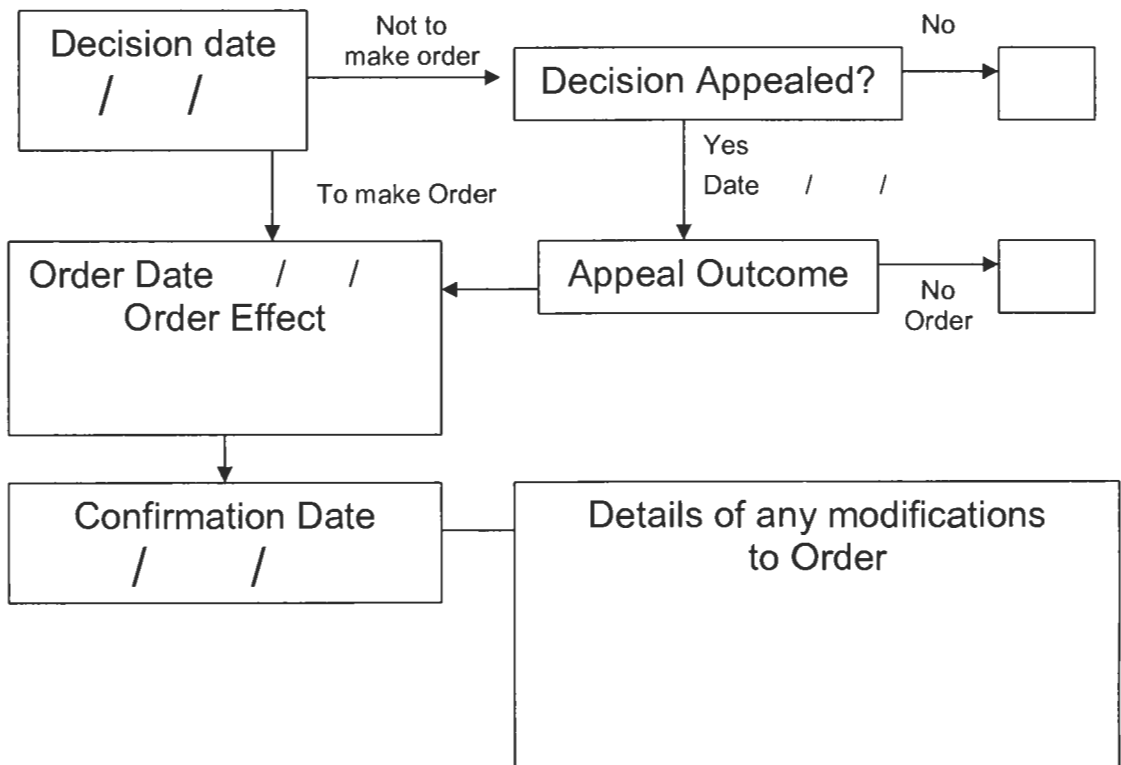

Logans run  
S156

8

**IR**

TITLE NUMBER  
**HD408275**

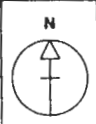

HERTFORDSHIRE : NORTH HERTFORDSHIRE

ORDNANCE SURVEY MAP REFERENCE:

TL2628NW

SCALE 1:1250 Enlarged from 1/2500

CROWN COPYRIGHT. Produced by HMILR. Further reproduction in whole or in part is prohibited without the prior written permission of Ordnance Survey. Licence Number 00 272728.

*Proposed New River*

*Existing Route*

Farm

Pond  
Pond

Pond

Pond

Anchor House

WARRENSGREEN LANE

0041

0041

The Bungalows

1939



7

Scale 1:1250