

**REGISTER OF APPLICATIONS - MODIFICATION ORDERS**

**DETAILS OF APPLICATION**

District	Norm Hens.....	File Name	Weston 34 upgrade	
Parish	Weston.....	Application Date	09/01/2015	
Grid References				
Application to	Upgrade BR34.....	Point A	TL 2740 2790	
	to RB & add RB.....	Point B	TL 2800 2825	
Applicant	Dr P D Wadley.....			
	City	Town	Village	
Nearest	St Albans	Steremage	Weston.....	
Addresses of properties affected	House Name/Street	Postcode		
	Holwells Farm.....	SS4 7DZ.....		
	.....	.....		
	.....	.....		

**DETERMINATION (DECISION) OF APPLICATION**

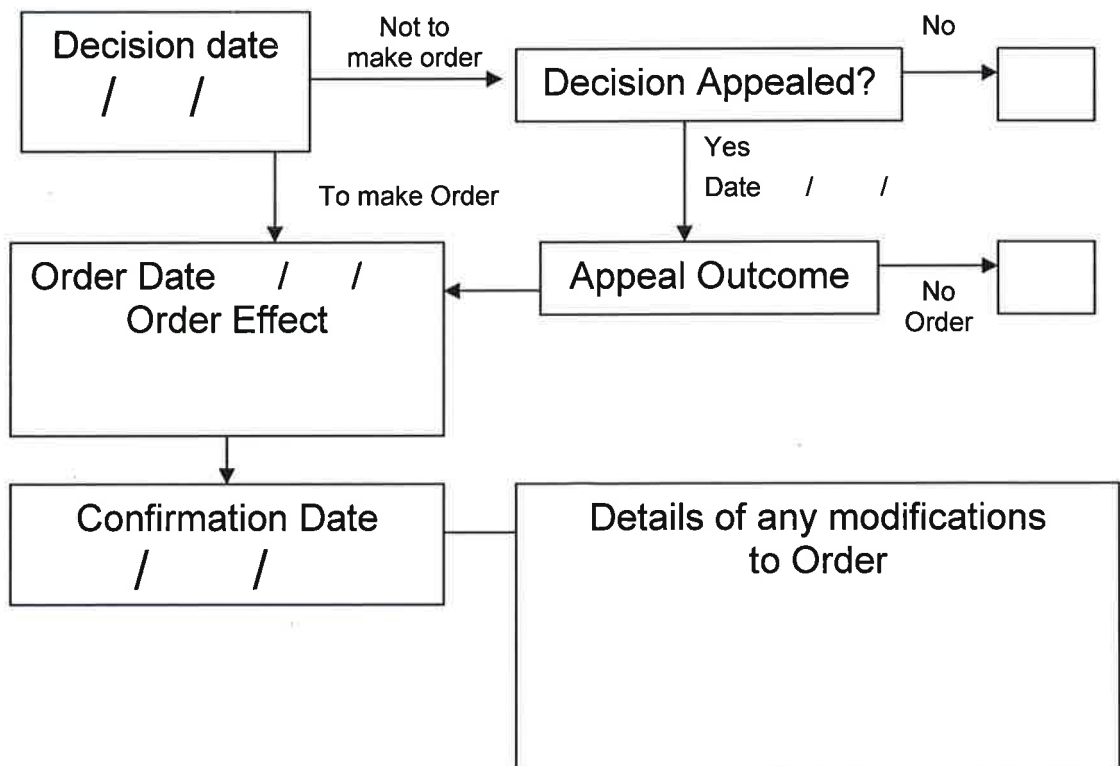

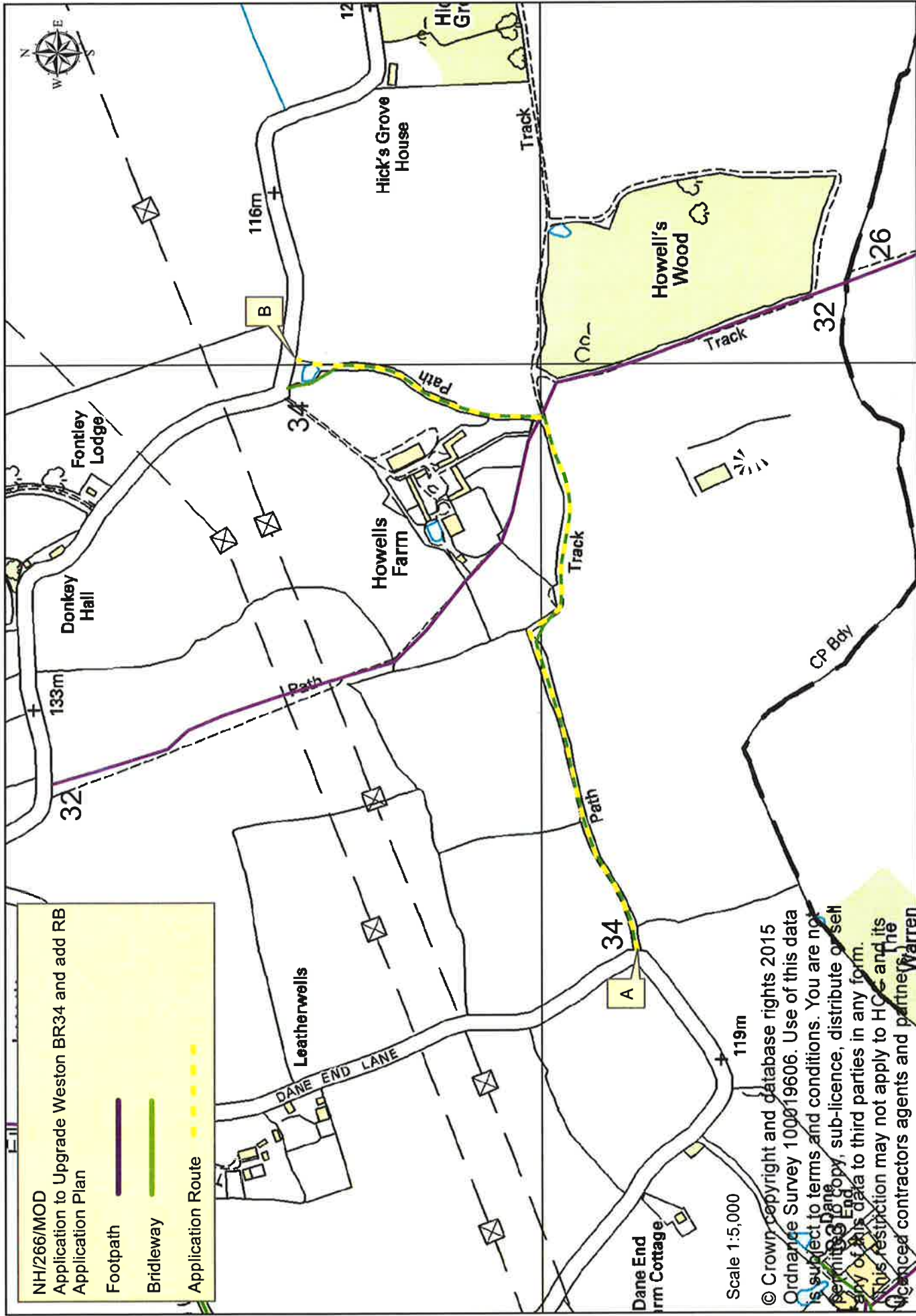

## Wildlife and Countryside Act 1981

### The Definitive Map and Statement of Public Rights of Way in Hertfordshire

To: Hertfordshire County Council  
Of County Hall  
HERTFORD  
SG13 8DN

I, Dr Philip David Wadey of 12 Home Close, Corsham, Wiltshire SN13 0BE hereby apply for an order under section 53(2) of the Wildlife and Countryside Act 1981 modifying the definitive map and statement for the area by:

Upgrading to restricted byway the bridleway (part of Weston 34) from Dane End Lane (county road 5U9) to the point where the bridleway leaves the white road on the Inland Revenue Valuation Map, and  
Adding the restricted byway from bridleway Weston 34 to the road from Halls Green to Cromer (county road C14/170),

and shown on the map accompanying this application.

I attach copies of the following documentary evidence (including statements of witnesses) in support of this application:

- Bryant's Map of Hertfordshire, 1822.
- Ordnance Survey 1<sup>st</sup> edition 25" extract from map Hertfordshire 13 - 5.
- Ordnance Survey Book of Reference for Parish of Weston, 1878.
- IR126/4/119 Inland Revenue Valuation plan, The National Archives.
- Hertfordshire County Council Gazetteer, 2014. — *on CD*
- INSPIRE land index polygon map, 2014.
- Applicant's statement.

Dated: 9 Jan 15

Applicant's Reference: EC622

