

REGISTER OF APPLICATIONS - MODIFICATION ORDERS

DETAILS OF APPLICATION

District	<u>North Herts</u>	File Name	<u>Weston 35 upgrade</u>
Parish	<u>Weston</u>	Application Date	<u>22/01/15</u>
Grid References			
Application to	<u>upgrade BR35</u>	Point A	<u>TL 2664 2852</u>
	<u>to RB</u>	Point B	<u>TL 2722 2843</u>
Applicant	<u>Dr P D Wadey</u>		
	City	Town	Village
Nearest	<u>St Albans</u>	<u>Stevenage</u>	<u>Weston</u>
Addresses of properties affected	House Name/Street	Postcode	
	<u>leatherwells farm,</u>	
	<u>Dane End Lane</u>	
	
	

DETERMINATION (DECISION) OF APPLICATION

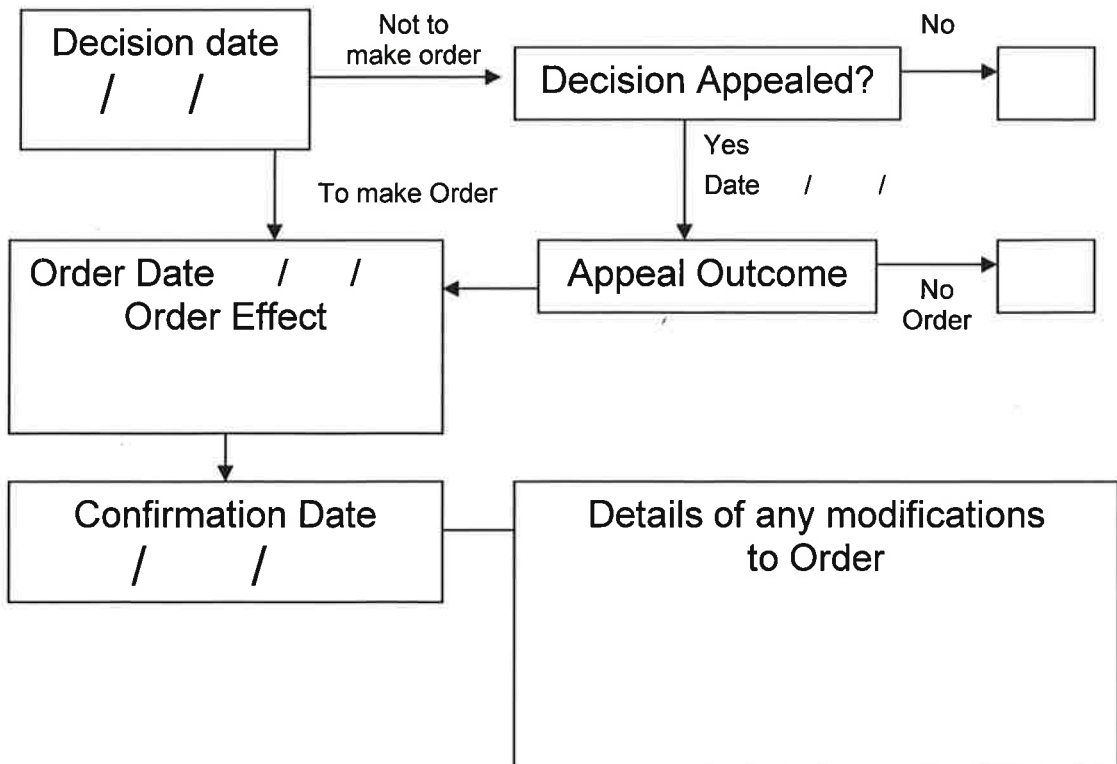

NH/267/M00 Application Plan - route A to B

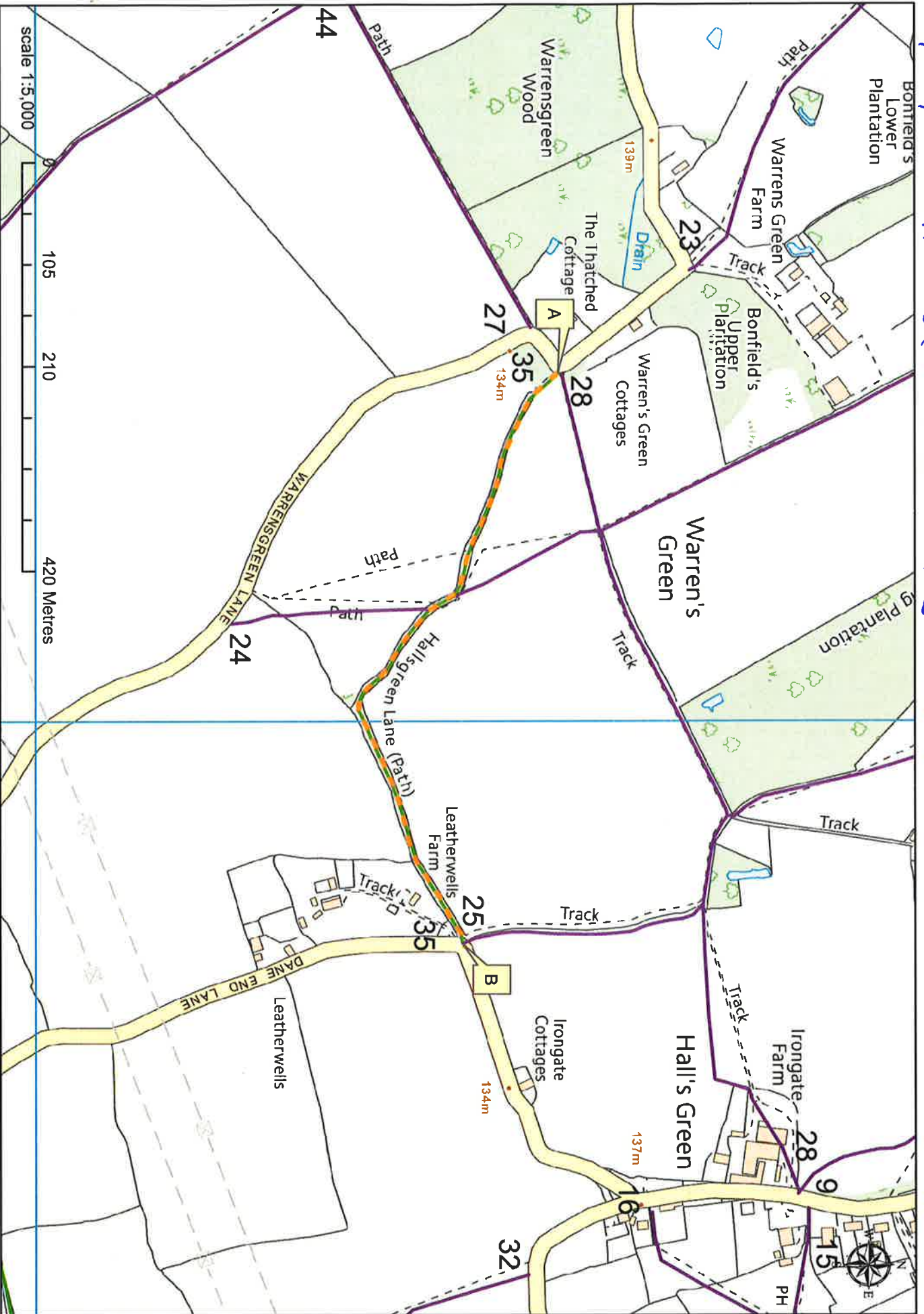

Wildlife and Countryside Act 1981

The Definitive Map and Statement of Public Rights of Way in Hertfordshire

To: Hertfordshire County Council
Of County Hall
HERTFORD
SG13 8DN

I, Dr Philip David Wadey of 12 Home Close, Corsham, Wiltshire SN13 0BE hereby apply for an order under section 53(2) of the Wildlife and Countryside Act 1981 modifying the definitive map and statement for the area by:

Upgrading to restricted byway the bridleway (Weston 35) from Warrensgreen Lane to Dane End Lane,

and shown on the map accompanying this application.

I attach copies of the following documentary evidence (including statements of witnesses) in support of this application:

- Dury and Andrews' Map of Hertfordshire, 1766.
- Bryant's Map of Hertfordshire, 1822.
- Ordnance Survey 1st edition 25" extract from map Hertfordshire 13 – 5.
- Ordnance Survey Book of Reference for Parish of Weston, 1878.
- OS 35/3263 Ordnance Survey Object Name Book, The National Archives.
- IR126/4/119 Inland Revenue Valuation plan, The National Archives.
- MAF73/18/13 Ministry of Food Valuation plan, The National Archives
- Hertfordshire County Council Gazetteer, 2015.
- INSPIRE land index polygon map, 2014.
- Applicant's statement.

Dated: 22 Jan 15

Applicant's Reference: EC867

