

**REGISTER OF APPLICATIONS - MODIFICATION ORDERS**

**DETAILS OF APPLICATION**

District	St Albans.....	File Name	Hokroft Spring
Parish	Wheathampstead	Application Date	08/03/1996
Grid References			
Application to	Add footpaths.....	Point A	TL 151, 164..... C: TL 147, 164
	And a bridleway.....	Point B	TL 149, 159.....
Applicant	Heather Catterfeld.....		
Nearest	City	Town	Village
	St Albans	Harpenden	East Hyde.....
Addresses of properties affected	House Name/Street	Postcode	
	1 Sauncey Wood.....	ML5 5DP.....	
	.....	.....	
	.....	.....	

**DETERMINATION (DECISION) OF APPLICATION**

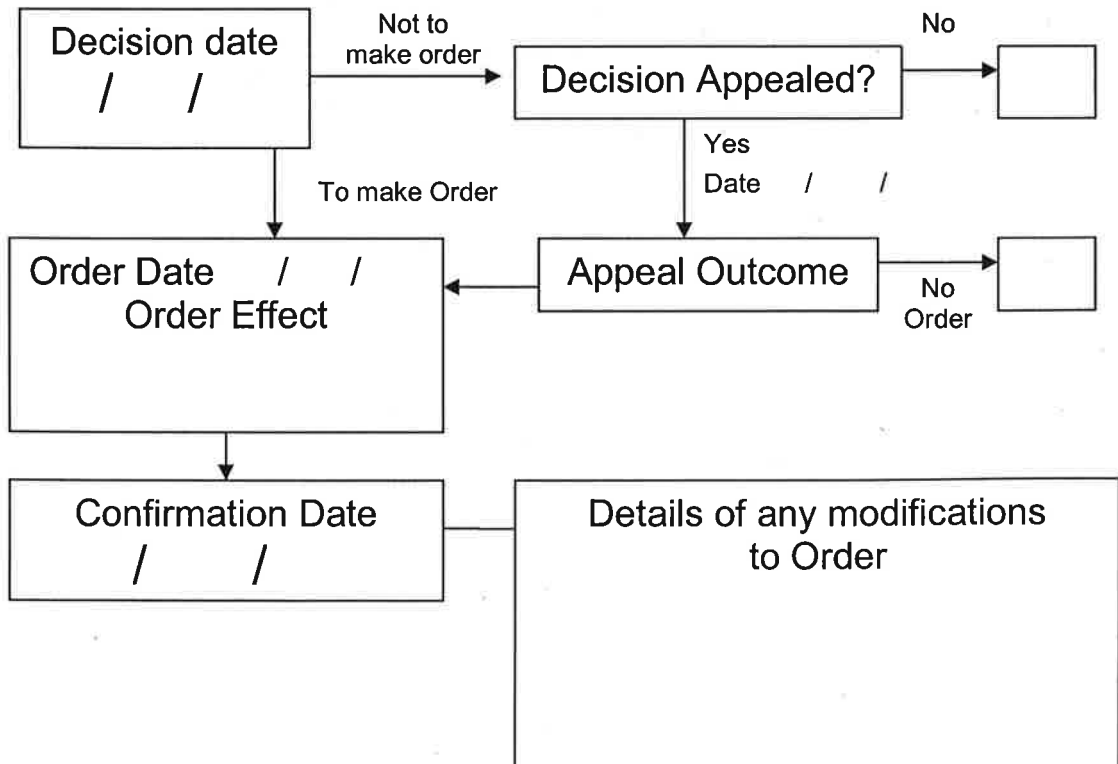

**APPLICATION FOR MODIFICATION ORDER  
WILDLIFE AND COUNTRYSIDE ACT 1981**

**DEFINITIVE MAP AND STATEMENT OF PUBLIC RIGHTS OF WAY IN  
HERTFORDSHIRE**

TO: Director of Planning and Environment  
Hertfordshire County Council  
OF: County Hall  
Hertford  
Hertfordshire SG13 8DN

[I][We] (1) HEATHER MARION STOTEN CATTERFELD (2) of  
(3) 37 SALISBURY ROAD  
HARPENDEN  
HERTS AL5 5AR

hereby apply for an order under Section 53(2) of the Wildlife and Countryside Act 1981 modifying the definitive map and statement for the area by: (4)

~~[[deleting the [byway open to all traffic][bridleway][footpath]  
from ..... to ..... ]~~

[[adding the [byway open to all traffic][bridleway][footpath]  
from A TO B TO C to D TO E TO F TO G TO A ]

[[upgrading][downgrading] to a [byway open to all traffic][bridleway][footpath] the  
[byway open to all traffic][bridleway][footpath]  
from ..... to ..... ]

[[varying][adding to] the particulars relating to the [byway open to all  
traffic][bridleway][footpath]  
from ..... to ..... ]

by providing that (5) A DEFINITIVE FOOTPATH IS  
RE-ESTABLISHED  
..... ]

as shown on the map annexed hereto (6).

[I][We] (1) attach copies of the following documentary evidence (including statements  
of witnesses) in support of this application: (7) (SENT UNDER SEPARATE  
COVER TO ROSALINDA SHAW AT HERTFORD COUNTY COUNCIL

Dated: 18<sup>th</sup> February 1986 Signed

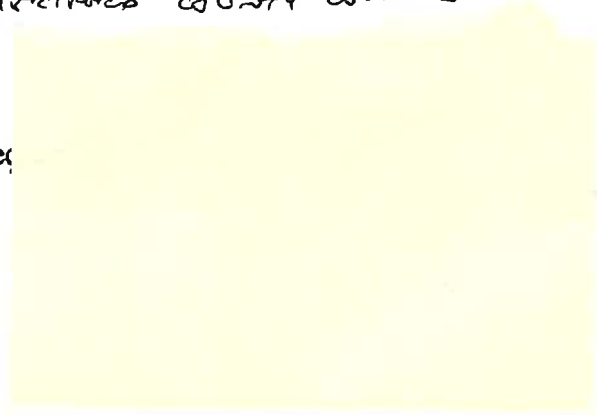

NOTICE OF APPLICATION FOR MODIFICATION ORDER (1)  
WILDLIFE AND COUNTRYSIDE ACT 1981

DEFINITIVE MAP OF PUBLIC RIGHTS OF WAY IN HERTFORDSHIRE

(2) TO: Mr A. Reid  
OF: THE ESTATE OFFICE  
NAUKERYE END FARM  
NAUKERYE END,  
HARPENDEN

Notice is hereby given that on the 18 day of FEBRUARY 19<sup>96</sup> [I][W/a] (3)  
HEATHER MARION STOTEN CATTERFIELD (4)  
of (5) 37 SALISBURY ROAD  
HARPENDEN HERTS AL5 5AR

made application to the Hertfordshire County Council of County Hall, Hertford, Hertfordshire SG13 8DE that the definitive map and statement for the area be modified by: (6)

[deleting the ~~byway open to all traffic~~ [bridleway] [footpath]  
from ..... to ]

[adding the ~~byway open to all traffic~~ [bridleway] [footpath]  
from A TO B TO C TO D to E TO F TO G TO A  
ON THE ATTACHED PLAN ]

[upgrading] [downgrading] to a [byway open to all traffic] [bridleway] [footpath] the  
[byway open to all traffic] [bridleway] [footpath]  
from ..... to ]

[varying] [adding to] the particulars relating to the [byway open to all traffic]  
[bridleway] [footpath]  
from ..... to ]

by providing that (7) A DEFINITIVE FOOTPATH IS RE-ESTABLISHED  
AS SHOWN ON THE PLAN ATTACHED HERETO

Dated : 18 FEBRUARY 1996 Signed

WILDLIFE AND COUNTRYSIDE ACT 1981

DEFINITIVE MAP AND STATEMENT OF PUBLIC RIGHTS OF WAY IN  
HERTFORDSHIRE

Certificate of Service of Notice of Application for Modification Order

TO: Director of Planning and Environment  
Hertfordshire County Council

OF: County Hall  
Hertford  
Hertfordshire SG13 8DN

[I]~~We~~ (1) HEATHER MARION STOTEN CATER (2) FF  
of (3) 37 JALISBURY ROAD  
HARPENDEN  
HERTS AL5 5AR

hereby certify that the requirements of Paragraph 2 of Schedule 14 to the Wildlife and Countryside Act 1981 (4) have been complied with and attach a copy of each notice served pursuant to that Paragraph.

Dated : FEBRUARY 18 1996 Signed: 

- (1) Delete as applicable
- (2) State your names in full on this line
- (3) State here your address
- (4) This is a reference to the statutory requirements concerning giving notice of the application which are explained in note 1 of the notice of application for modification order.

**SUMMARY OF MODIFICATION ORDER CLAIM**  
**WILDLIFE AND COUNTRYSIDE ACT 1981**

1. Position

- (a) Location of each end of path *approximate positions of gates and price poles erected by Countryside Management Service in 1982 (approx) at positions of then established footpath entries to Hidcroft's Spring.*  
 (Any prominent features, landmarks, roads, buildings etc)
- (b) Six figure grid reference for each end of path ..... \* .....  
 to .....

2. Length (metric)

The path is a length of *1500 metres approx.*

3. Width

The path is a width of *2 (clear) metres - normal footpath width*

4. Nature of Surface

The surface consists of *woodland floor (undisturbed by ~~horses~~ <sup>horses</sup> except for A-G which is a bridlepath)*

5. Location of Lawful Obstructions

(Please mark on map and give grid reference below)

- (a) Stiles .....
- (b) Gates .....
- (c) Fences .....
- (d) Any other lawful obstruction, or limitation or condition *prior to 1982 (approx) no stiles, gates or fences were erected. In 1982 Countryside Management Service erected price gates and gates, ~~stiles~~ and stiles, denoted by (P) (G) and (S) on the plan attached to document 1.*

* A	TL	148	165
B	TL	148	164
C	TL	148	163
D	TL	149	160
E	TL	149	160
F	TL	150	161
G	TL	151	164

STA 41M00

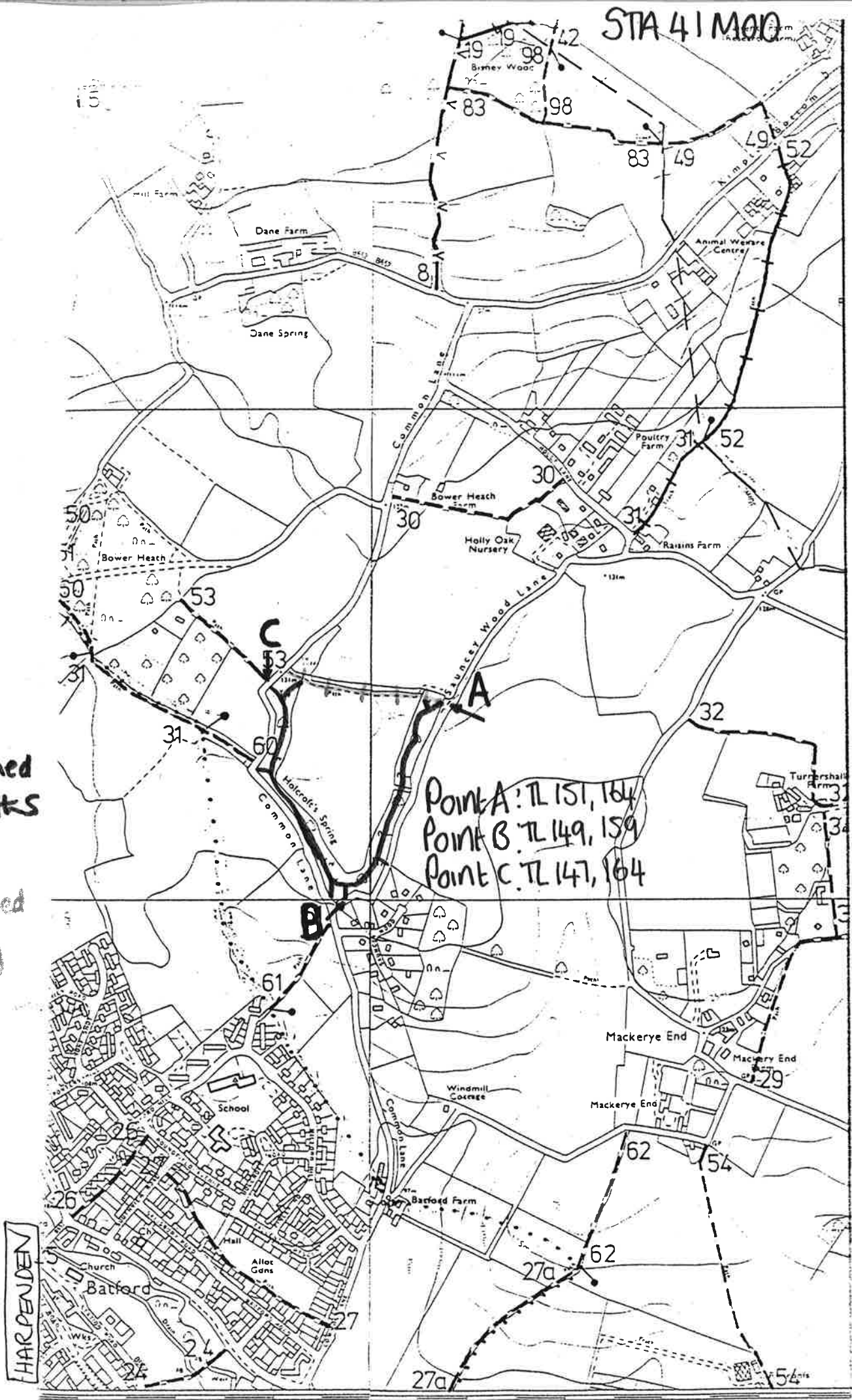

— claimed footpaths

- - - claimed bridleway

Point A: TL 151, 164  
Point B: TL 149, 159  
Point C: TL 147, 164

HARPENDEN

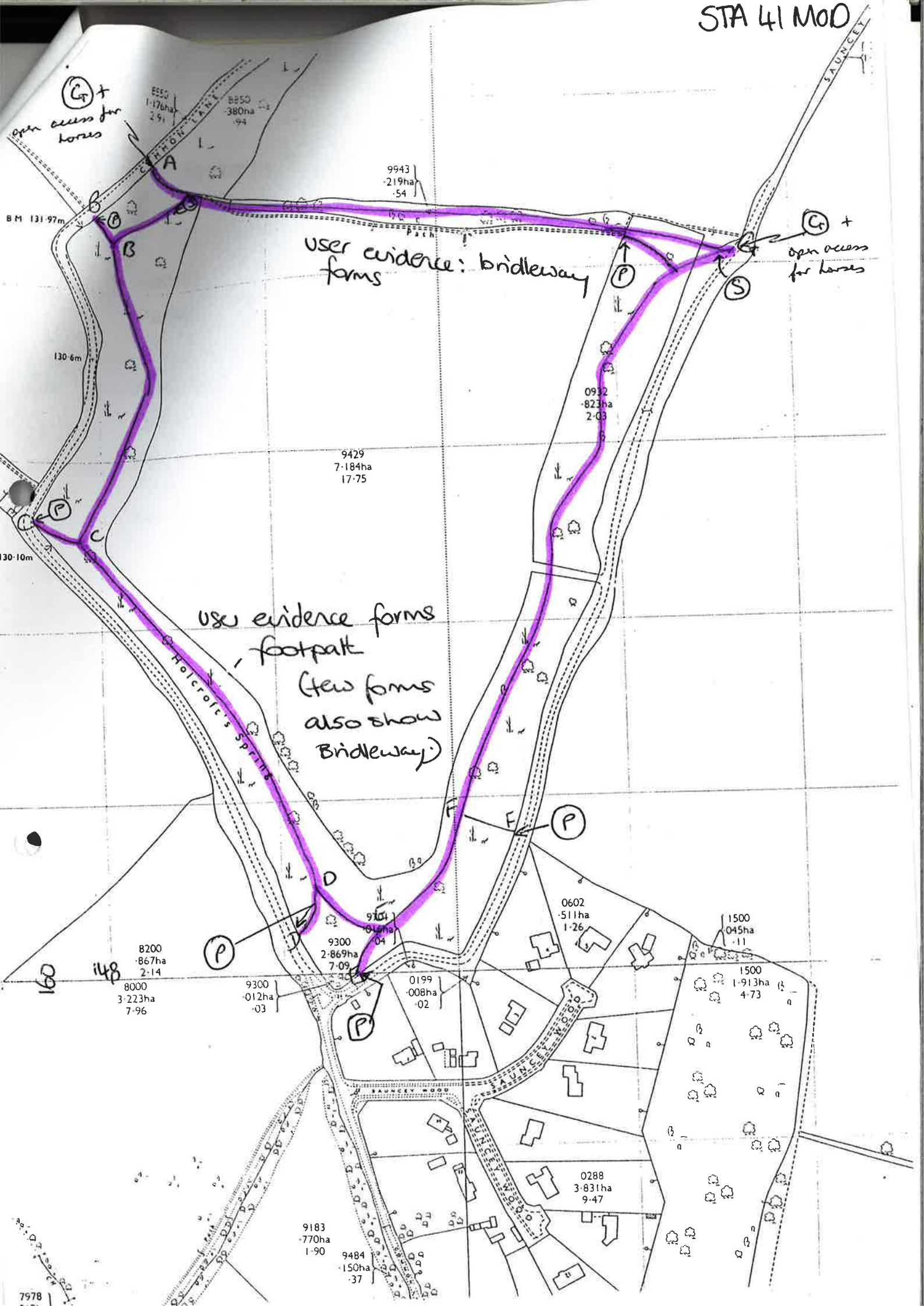

ⓐ +  
open access for horses

ⓐ +  
open access for horses

user evidence: bridleway forms

user evidence forms  
footpath  
(few forms also show  
Bridleway)

B.M. 131.97m

130.6m

130.10m

9429  
7.184ha  
17.75

0932  
823ha  
2.03

8200  
867ha  
2.14

8000  
3.223ha  
7.96

9300  
012ha  
03

9300  
2.869ha  
7.09

0199  
008ha  
02

0602  
511ha  
1.26

1500  
045ha  
1.11

1500  
1.913ha  
4.73

0288  
3.831ha  
9.47

9183  
770ha  
1.90

9484  
150ha  
37