

REGISTER OF APPLICATIONS - MODIFICATION ORDERS

DETAILS OF APPLICATION

District St Albans File Name Plummers Lane
 Parish Wheathampstead Application Date 01 / 11 / 2002

Grid References

Application to Upgrade RUPP to a Point A TL 146, 179
byway open to all traffic Point B TL 151, 172
 Applicant Mr. K. Marshall

Nearest City Town Village
St Albans Harpenden Blackmore End

Addresses of properties affected House Name/Street Postcode

DETERMINATION (DECISION) OF APPLICATION

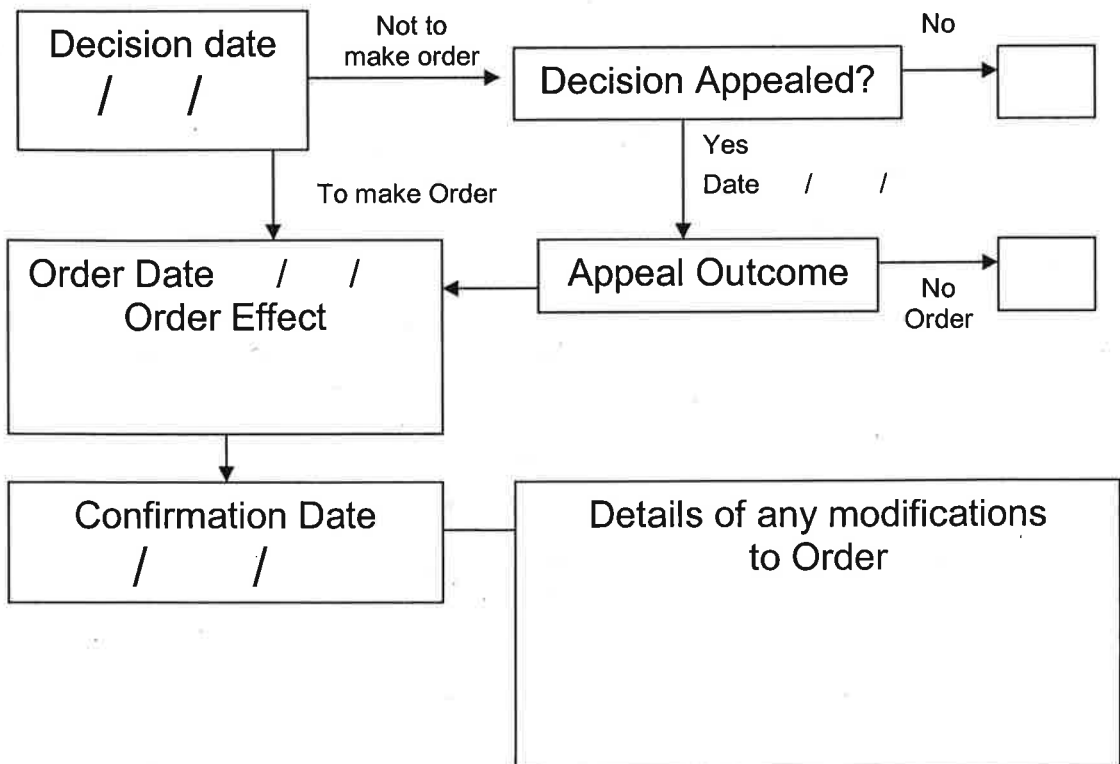

APPLICATION FOR A MODIFICATION ORDER

Wildlife and Countryside Act 1981

The Definitive Map and Statement of Public Rights of Way in Hertfordshire

To : *Definitive Map Officers, Hertfordshire County Council*
 of : *Environment Department, County Hall, Pegs Lane, HERTFORD, SG13 8DN*

I/we : *KEVIN, MARSHALL, (OBO THE TRF)*
 of : *30, LINDSAY CLOSE, KINGS LANGLEY, HERTS, WD4 8HQ*

name and address of applicant

hereby apply for an order under section 53(2) of the Wildlife and Countryside Act 1981 modifying the Definitive Map and Statement for the area by

N.B. Choose ONE of the four options given below

1. deleting the *footpath* from # _____ to # _____
bridleway
byway open to all traffic

** delete a appropriate*

2. adding the *footpath* from # _____ to # _____
bridleway
byway open to all traffic

fill in gr reference for start and end o routes

3. upgrading/downgrading the route currently shown as a *footpath* * *RUPP* from # *1464, 1799* to # *1512, 1722*
bridleway
byway open to all traffic
 so that it is shown as a *footpath*
bridleway
byway open to all traffic

4. varying/adding to the particulars relating to the *footpath* from # _____ to # _____
bridleway
byway open to all traffic
 by providing that _____

explain ho you wan the particula altered

and shown on the map accompanying this application.

I/we attach copies of the following evidence in support of this application;

EXTRACTS FROM: 1, DUNY & ANDREWS MAP 1766, 2, COPY OF A BRYANT MAP OF 1821, 3, 25" O/S MAP 1898 - ROUTE MARKED "CR"
4, 1" O/S MAP JULY 1928, 5, BARTHOLOMEWS 1/2" MAP 1957
6, VARIOUS USER STATEMENTS

list the evidence which supports your applicatio

Dated *30/10/02* Signed _____

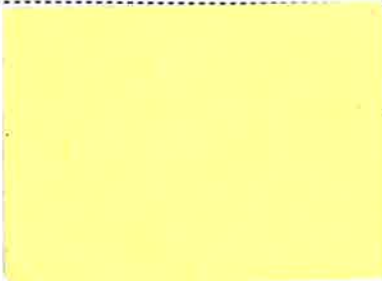

NOTICE OF APPLICATION FOR A MODIFICATION ORDER

Section 53(5) and Schedule 14 to the Wildlife and Countryside Act 1981
 The Definitive Map and Statement of Public Rights of Way in Hertfordshire

To : MR MINTY
 of : HOVE HOLT FARM, EAST HYDE, HARPENDEN, HERTS

name and address of owner or occupier

Notice is hereby given that on the 10th day of OCTOBER 20 02 .

give the date of your application

I/we : KEVIN MARSHALL
 of : 30, RIVERSIDE CLOSE, UNKS LANGLEY, HERTS, WD4 8HQ

name and address of applicant

made application to the Definitive Map Officers, Hertfordshire County Council, County Hall, HERTFORD, SG13 8DN that the Definitive Map and Statement for the area be modified by

*deleting the ~~footpath~~ ~~bridleway~~ ~~byway open to all traffic~~ from # to #

* delete a appropriate take data from application

*adding the ~~footpath~~ ~~bridleway~~ ~~byway open to all traffic~~ from # to #

* fill in gr reference for start and end of routes

*upgrading / ~~downgrading~~ the route currently shown as a ~~footpath~~ ~~bridleway~~ ~~byway open to all traffic~~ from # 1464,1799 (Pinneres Lane) to # 1512,1722 KIMPTON BOTTOM -
 to be shown as a ~~footpath~~ ~~bridleway~~ ~~byway open to all traffic~~

*varying /adding to the particulars relating to the ~~footpath~~ ~~bridleway~~ ~~byway open to all traffic~~ from # to #
 by providing that

explain how you want the particular altered

and shown on the map accompanying this notice.

Dated 17th OCTOBER 02 Signed



CERTIFICATE OF SERVICE OF NOTICE
OF
APPLICATION FOR A MODIFICATION ORDER

Wildlife and Countryside Act 1981
The Definitive Map and Statement of Public Rights of Way in Hertfordshire

To : *Definitive Map Officers, Hertfordshire County Council*
of : *Environment Department, County Hall, Pegs Lane, HERTFORD, SG13 8DN*

I/we : *KEVIN MARSHALL (OBO THE TRF)*
of : *30, RIVERSIDE CLOSE, WINGS LANGLEY HERTS WD4 8HQ*

*name and
address of
applicant*

hereby certify that the requirements of paragraph 2 of Schedule 14 to the Wildlife and Countryside Act 1981 have been complied with and attach a copy of each notice served pursuant to that Paragraph.

Dated 30/10/02 Signed 

Paragraph 2 of Schedule 14 to the Wildlife and Countryside Act states that ;

"the applicant shall serve a notice stating that the application has been made on every owner and occupier of any land to which the application relates"

"if, after reasonable inquiry has been made, the authority are satisfied that it is not practicable to ascertain the name or address of an owner or occupier of any land to which the application relates the authority may direct that the notice ... may be served by addressing it to him by the description 'owner' or 'occupier' of the land (describing it) and by affixing it to some conspicuous object or objects on the land"

SUMMARY OF MODIFICATION ORDER APPLICATION

Wildlife and Countryside Act 1981

The Definitive Map and Statement of Public Rights of Way in Hertfordshire

Name and address of Applicant KEVIN MARSHALL (OBO THE TREE)
30, RIVERSIDE CLOSE, KINGS LANGLEY, HERTS, WD4 8HQ.

Date of Application 30/10/02

Description

Please describe the route starting at one end and working through to the other end.

Describe any feature of note, roads, landmarks, buildings, hedges etc.

If the route has a name or nickname please give it here.

FROM PLUMMER LANE, THE TRACK (WE CALL KINGTON BOTTOM) RUNS BETWEEN
HEDGES AND SCRUB ON BOTH SIDES, THE TRACK FLOOR IS LARGELY MUD
AND GRASS, JUST AFTER THE TRACK TURNS FROM A SOUTH EASTELY
DIRECTION TO A SOUTHWELY ONE A BLW GOES OFF TO THE LEFT. AT
THIS POINT THE TRACK IS WITHIN WOODLANDS AND STARTS TO RUN
SLIGHTLY DOWNHILL. THE TRACK WIDENS CONSIDERABLY HERE AND STAYS
WITHIN THE TREES UNTILL IT REACHED THE KINGTON BOTTOM ROAD, FURTHER
DOWN ON THE LEFT A VAGUE FOOTPATH GOES OFF.

Length

Please give the approximate length of the entire path in metres.

If you are claiming more than one path in the same application please give the length of each path separately.

1080 METRES.

Width

Please give the full width of the path you are claiming.

Please also give the width of the claimed path as it is now

Width claimed : THE LEGAL MINIMUM.

Width now : VARIABLE BETWEEN 6 METRES AND 18 METRES (BOUNDARY IN WOODS
VARIABLE)

Nature of surface

Please describe the surface of the path e.g. grass, made up track, ploughed, mud.

GRASS, MUD,

Location of structures

Please give details and grid references for any gates, stiles, fences, bollards, barriers etc which are on the route now.

Do not give details of fences if they run beside the route unless they are encroaching.

Structure	Grid Ref	Structure	Grid Ref	Structure	Grid Ref
-----------	----------	-----------	----------	-----------	----------

NONE THAT ENCRACH ON THE ROUTE.

"Kington Bottom"

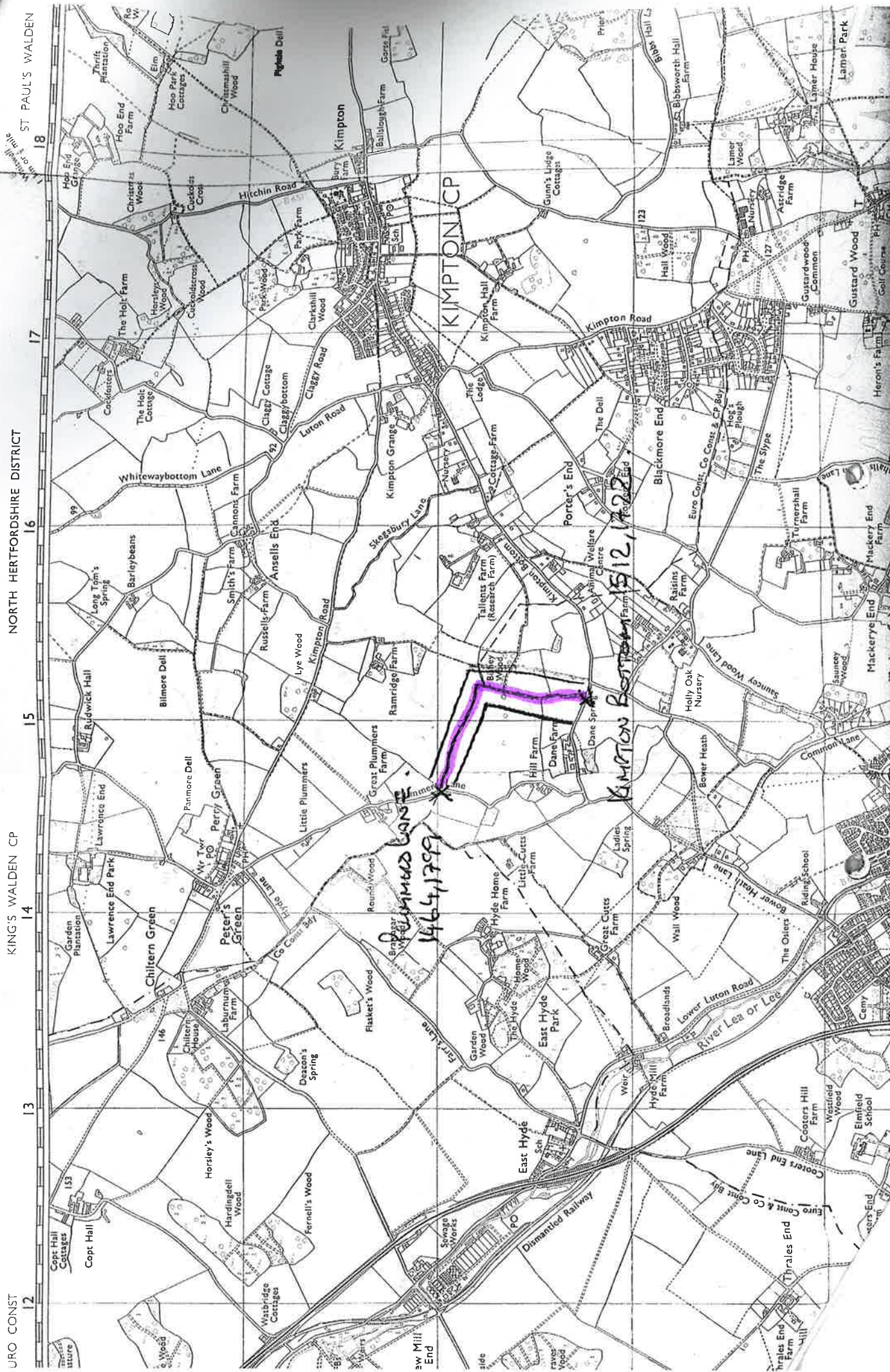

14641399
WATER PLUMMER LANE

KINGTON BOTTOM 1512, 1522

URO CONST 12 KING'S WALDEN CP 14 NORTH HERTFORDSHIRE DISTRICT 15 16 17 18 ST. PAUL'S WALDEN 19 20 21 22

