

27 APR 1977

1. I am and have been since 20 August 2009 the owner of the land known as Berry Farm, Whelpley Hill HP5 3RW. more particularly delineated on the plan accompanying this declaration and thereon edged in red.
2. The aforementioned land lies in the Parishes of Bovingdon & Ashley Green.
3. The ways coloured purple on the said plan have been dedicated as footpaths
4. The deposit shall comprise this statement and accompanying plan
5. No other ways over the land have been dedicated as highways

Signed \_\_\_\_\_

Name: Paul Webb.

Address Berry Farm, Whelpley Hill Chesham Bucks HP5 3RW.

Date 25 April 2012.

**Signed**

Name

## Address

Occupation Builder - glazier

# Berry Farm, Whelbury Hill

Land that is part  
of Berry Farm  
Public footpath  
Scale 1:10,000

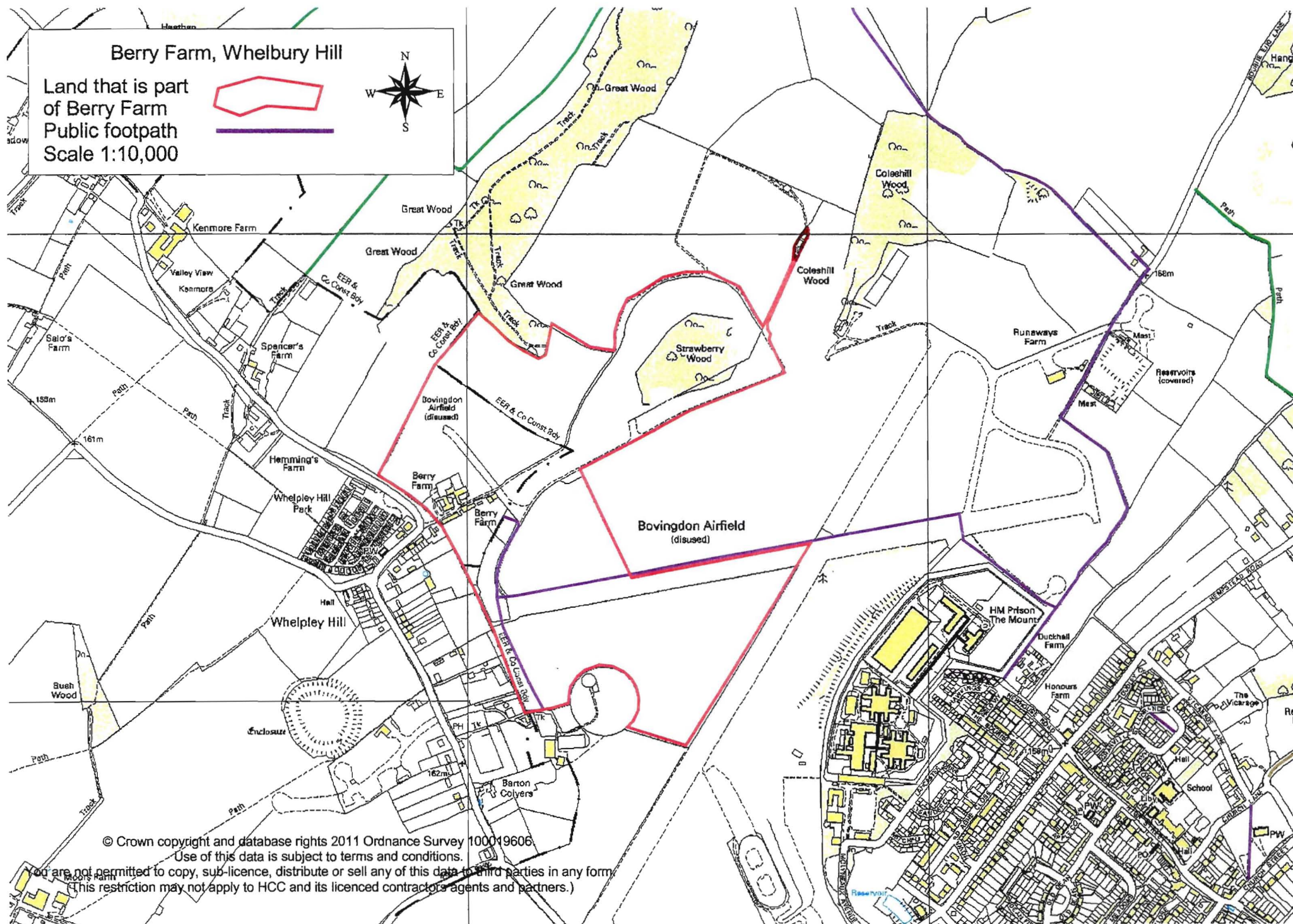

© Crown copyright and database rights 2011 Ordnance Survey 100019606

Use of this data is subject to terms and conditions.

You are not permitted to copy, sub-licence, distribute or sell any of this data to third parties in any form.  
(This restriction may not apply to HCC and its licenced contractors agents and partners.)



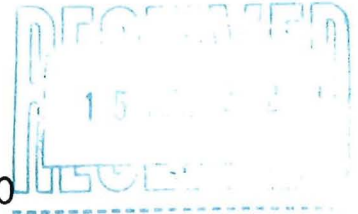

STATUTORY DECLARATION  
SECTION 31(6) of the HIGHWAYS ACT 1980

I, PAUL JOHN WEBB DO SOLEMNLY AND SINCERELY DECLARE as follows:

1. I am and have been since 20 August 2009 the owner of the land known as Berry Farm. Whelpley Hill Chesham Bucks HP5 3RW more particularly delineated on the plan accompanying this declaration and thereon edged in red.
2. On the ~~30~~<sup>25<sup>th</sup></sup> day of April 2012 I deposited with Hertfordshire County Council, being the appropriate Council, a statement accompanied by a plan delineating my property by red edging which stated that the way coloured purple on the said plan and the plan accompanying this declaration had been dedicated as a footpath.
3. No additional ways have been dedicated over land edged red on the plan accompanying this declaration since the statement dated 25 day April 2012 referred to in 2 above other than the footpath marked in the appropriate colour on the plan accompanying this declaration and at the present time I have no intention of dedicating any more public rights of way over my property.

AND I MAKE this solemn declaration on the 30 day of April 2012 conscientiously believing it to be true and by virtue of the Statutory Declaration Act 1835.

Declared at

Argyle House  
Joel Street Northwood Hills HA6 1NW  
signature of landowner

Before me

Date:

30<sup>th</sup> April 2012

Commissioner for Oaths or Justice of the Peace or Solicitor

**BLACKSTONES**

**Solicitors**

Argyle House Joel Street  
Northwood Hills, HA6 1NW  
DX 35507 Northwood SRA No. 519314  
Tel: 01923 828244 Fax: 01923 828292

# Berry Farm, Whelbury Hill

Land that is part  
of Berry Farm  
Public footpath  
Scale 1:10,000

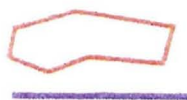

## BLACKSTONES Solicitors

Argyle House, Joel Street  
Northwood Hills, HA6 1NW  
DX 35507 Northwood SRA No. 519314  
Tel: 01923 828244 Fax: 01923 828297

*Report me*  
*30th April 2012*

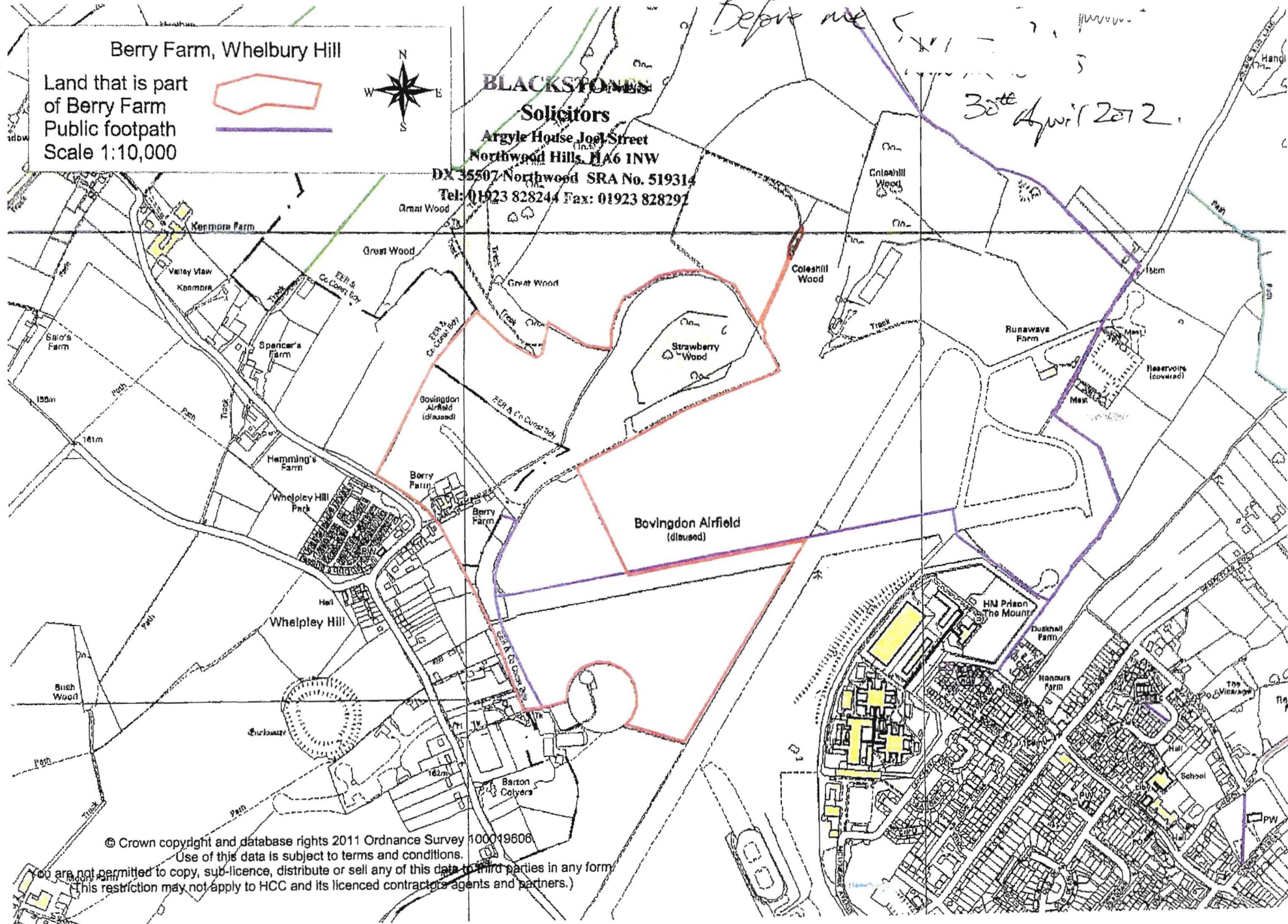

© Crown copyright and database rights 2011 Ordnance Survey 100019606

Use of this data is subject to terms and conditions.

You are not permitted to copy, sub-licence, distribute or sell any of this data to third parties in any form.  
(This restriction may not apply to HCC and its licenced contractors agents and partners.)