

MEMORANDUM

Date 28 May 2008

To: Rights of Way Unit
Environment Department

From COUNTY SECRETARY'S
DEPARTMENT

Ask for USSAIN
Ext 26274
Fax 25508
Minicom 6611
My Ref AH/jh/2/0/4G
Your Ref

134/6/32

Copies to

Braughing
(Standon)

**RE: DEPOSIT OF STATEMENT & PLAN PURSUANT TO SECTION 31(6)
HIGHWAYS ACT 1980 – LAND AT RADLETT, BRAUGHING, EAST
HERTFORDSHIRE**

I enclose herewith a copy of a deposit of statement and plan for your records and can confirm that the originals are held on record in the appropriate manner within the Registry in County Secretary's Department.

Please could you update the Register of Section 31(6) Deposits held in hard copy and electronically to include this deposit.

If there is anything further you would wish to discuss with regard to the above matter, please do not hesitate to contact me.

Kind regards

USSAIN
Paralegal

**STATEMENT UNDER SECTION 31(6)
OF THE HIGHWAYS ACT 1980**

To: Hertfordshire County Council
County Hall
Pegs Lane
Hertford
Hertfordshire
SG13 8DQ

1. Kingsham Ltd are and have been since 1997 the owner of the land known as Warren Farm, Braughing and shown edged red on the plan accompanying this statement on a scale of not less than 6 inches to the mile.
2. The said land lies in the Parish of Braughing in the District of East Hertfordshire.
3. I admit that
 - a) the ways coloured blue on the said plan have been dedicated as footpaths
 - b) the ways coloured green on the said plan have been dedicated as bridleways
 - c) the ways coloured orange on the said plan have been dedicated as byways

Dated this [15] day of [May 2008]

Signed (landowner)

(- - - - - DIRECTOR)

Name (of landowner)

KINGSHAM LIMITED

Address

KINGS HOUSE, THE GRANGE,
ST. PETER PORT, GUERNSEY
GY1 2QJ

Signed (witness)

Name (of witness)

NICOLE

Address

St Sampsons
Guernsey
AY 1 1 1

Occupation

Administrator

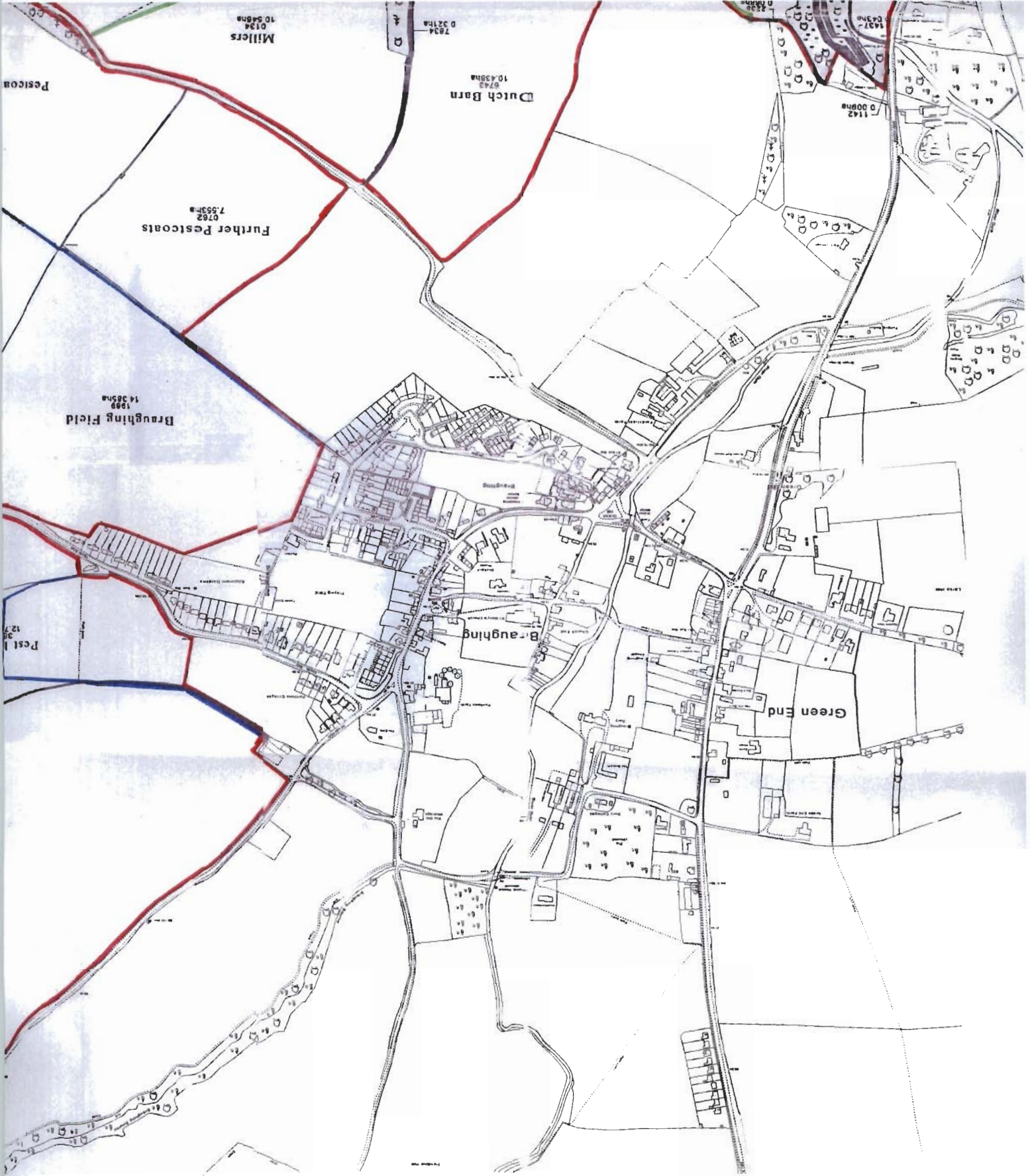

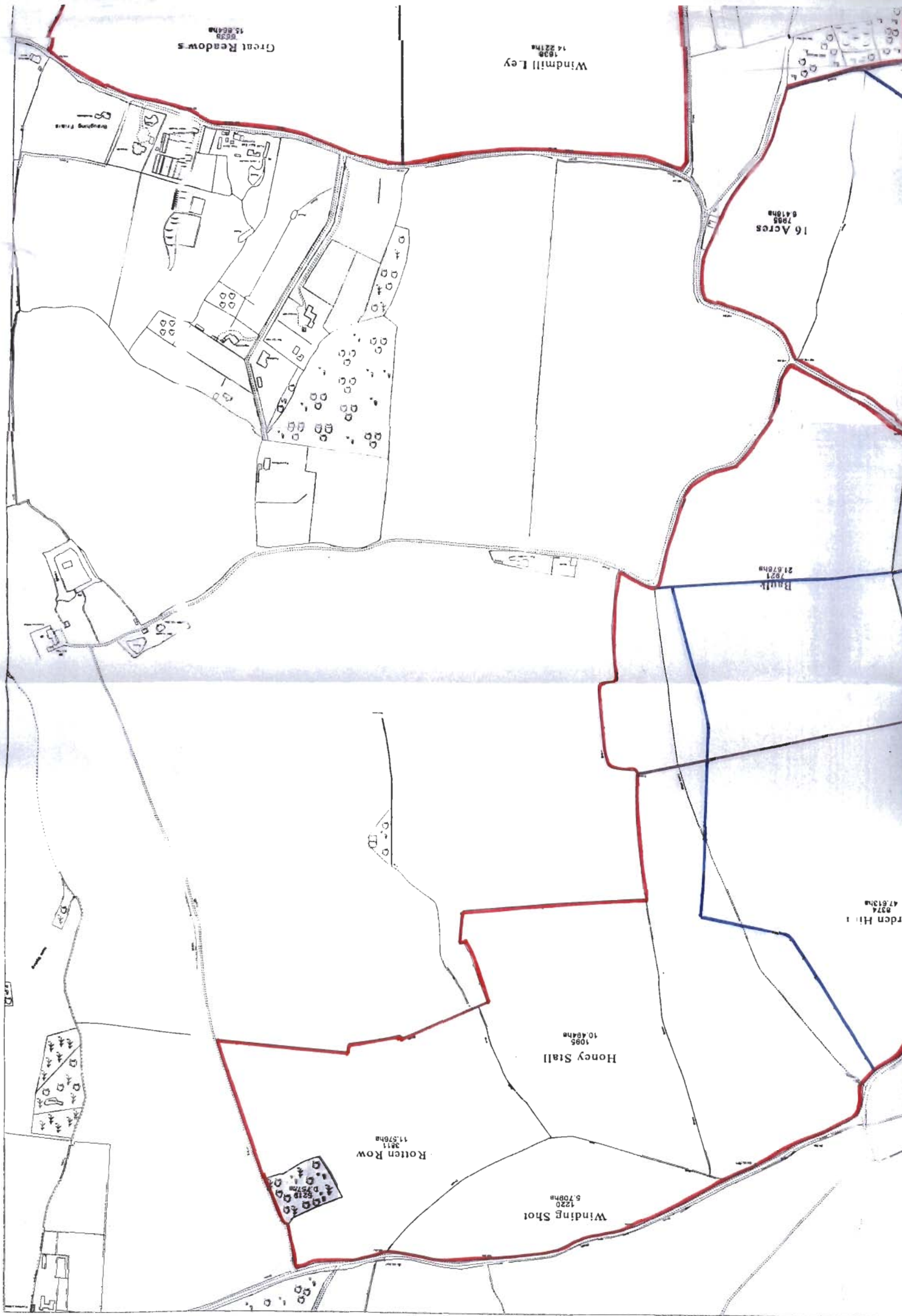

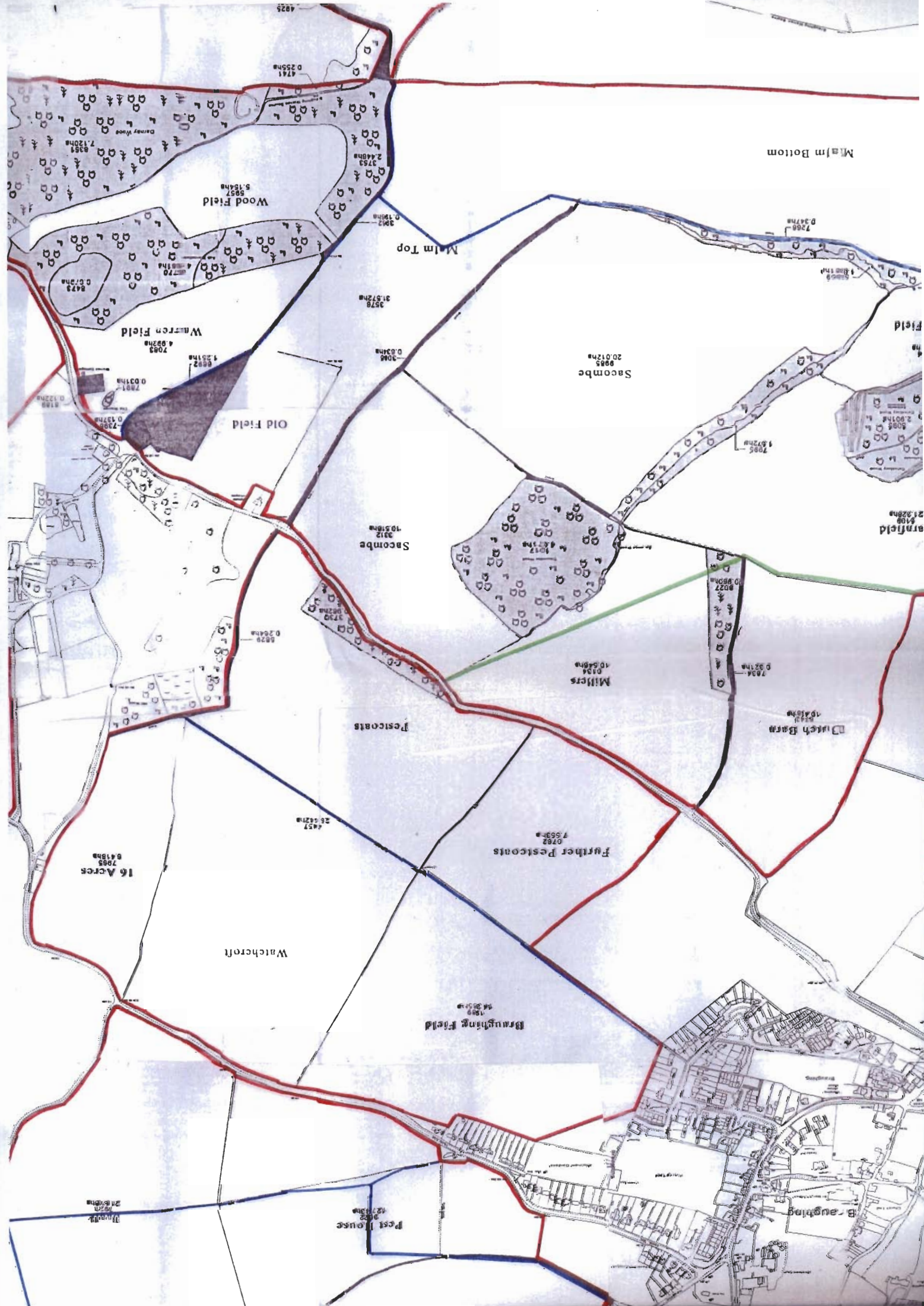

Malm Bottom

Malm Top

Sacombe
20.012ha
9985

Old Field

Sacombe
10.512ha
9312

Millers
10.512ha
9312

Witch Bottom
10.512ha
9312

Further Pesticots
7.553ha
9782

Braughing Field
10.512ha
9312

Witchcroft

16 Acres
7955
5415ha

Post House
12.712ha
9822

11.570ha

Honey Stall
1095
10.484ha

Arden Hill
6374
47.613ha

Bulk
1997
21.676ha

Pest House
2987
12.771ha

Braughing Field
1989
14.325ha

Watchcroft

16 Acres
7985

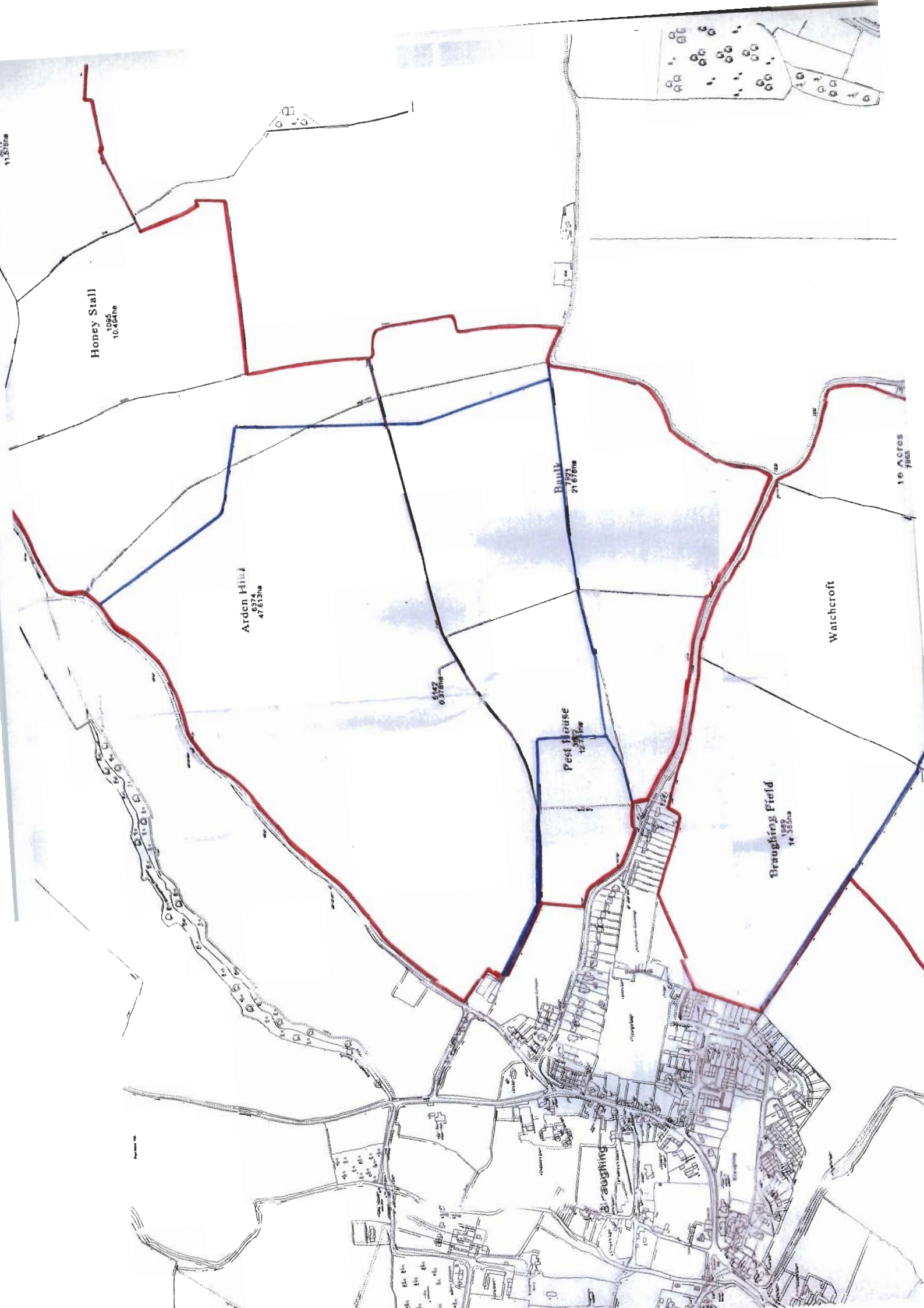

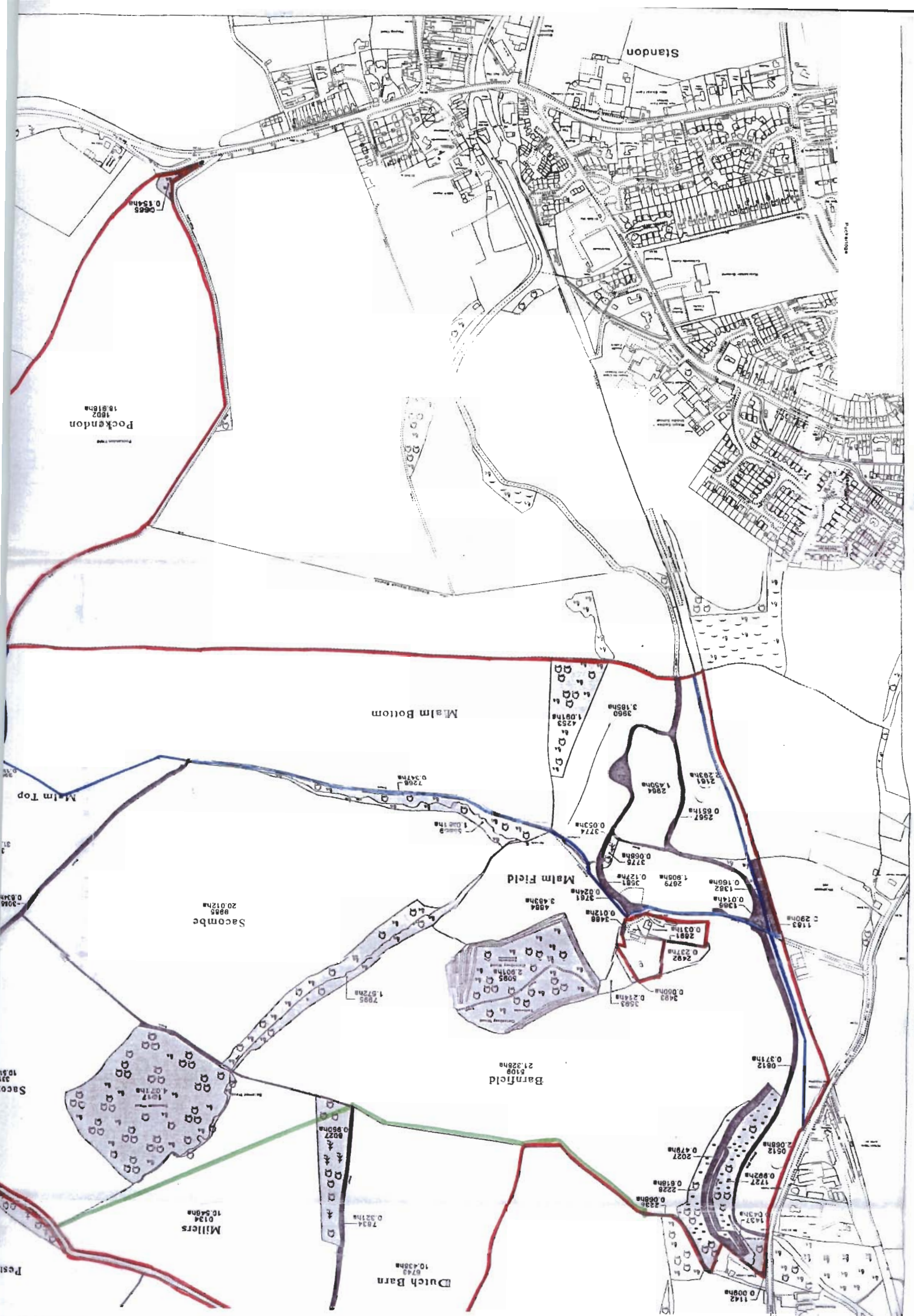



Sacombe
20.017ha

Malm Field

Malm Bottom

Malm Top

Old Field

Western Field

Wood Field

Pockcondon

Dorney

Nisleys

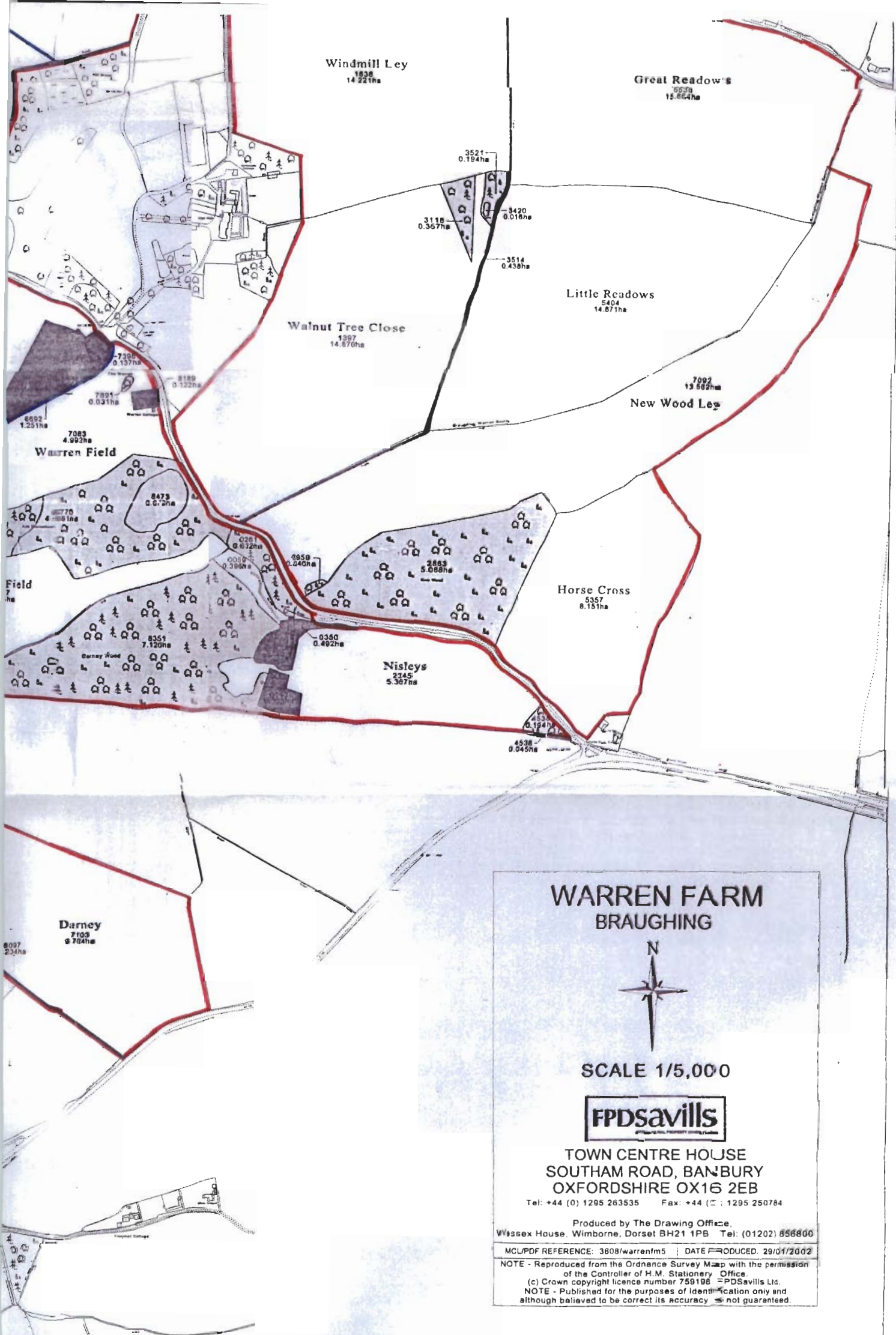

WARREN FARM BRAUGHING



SCALE 1/5,000



TOWN CENTRE HOUSE
SOUTHAM ROAD, BANBURY
OXFORDSHIRE OX16 2EB

Tel: +44 (0) 1295 263535 Fax: +44 (0) 1295 250784

Produced by The Drawing Office,
Wisslex House, Wimborne, Dorset BH21 1PB Tel: (01202) 856800

MCL/PDF REFERENCE: 3808/warrenfm5 | DATE PRODUCED: 29/01/2002

NOTE - Reproduced from the Ordnance Survey Map with the permission
of the Controller of H.M. Stationery Office.
(c) Crown copyright licence number 759198 - PDSavills Ltd.
NOTE - Published for the purposes of identification only and
although believed to be correct its accuracy is not guaranteed.