



The Woodland Trust
Kempton Way
Grantham
Lincolnshire
NG31 6LL

Telephone
01476 581111
Facsimile
01476 590808
Website
woodlandtrust.org.uk

Hertfordshire County Council
Rights of Way Unit, Environment Dept
County Hall
Hertford
SG13 8DE

Our Ref: AMH/02151
9 February 2011

Dear Sir/Madam

DEPOSIT OF STATEMENT AND PLAN
HIGHWAYS ACT 1980 SECTION 31(6)

We, the Woodland Trust, a company limited by guarantee and registered charity no: 294344, of Kempton Way, Grantham, Lincolnshire, have been since 1 December 2009 the owner within the meaning of the above section of the land known as **Broad Riding Wood, Broxbourne** more particularly delineated on the Plan accompanying this Statement and thereon edged red.

The ways coloured green on the said plan have been dedicated as bridleways.

No other ways over the land have been dedicated as highways.

At the present time we have no intention of dedicating any further public rights of way over our property.

The deposit comprises this Statement and the accompanying Plan.

Yours faithfully

Averil Harold (Mrs)

Legal Officer authorised to sign on behalf of the Woodland Trust

Enc.

Broad Riding Wood



Wood Ref: 02151
Grid Ref: TL 342 072

Scale: 1:2500

Author: AMH

Date: 10/01/2011

Reproduced from Ordnance Survey digital data
© Crown Copyright. 100017626

Statutory Declaration Legend

- Woodland Trust Boundary
- Footpath
- Bridleway
- Byway Open to All Traffic
- Restricted Byway
- Other legal route

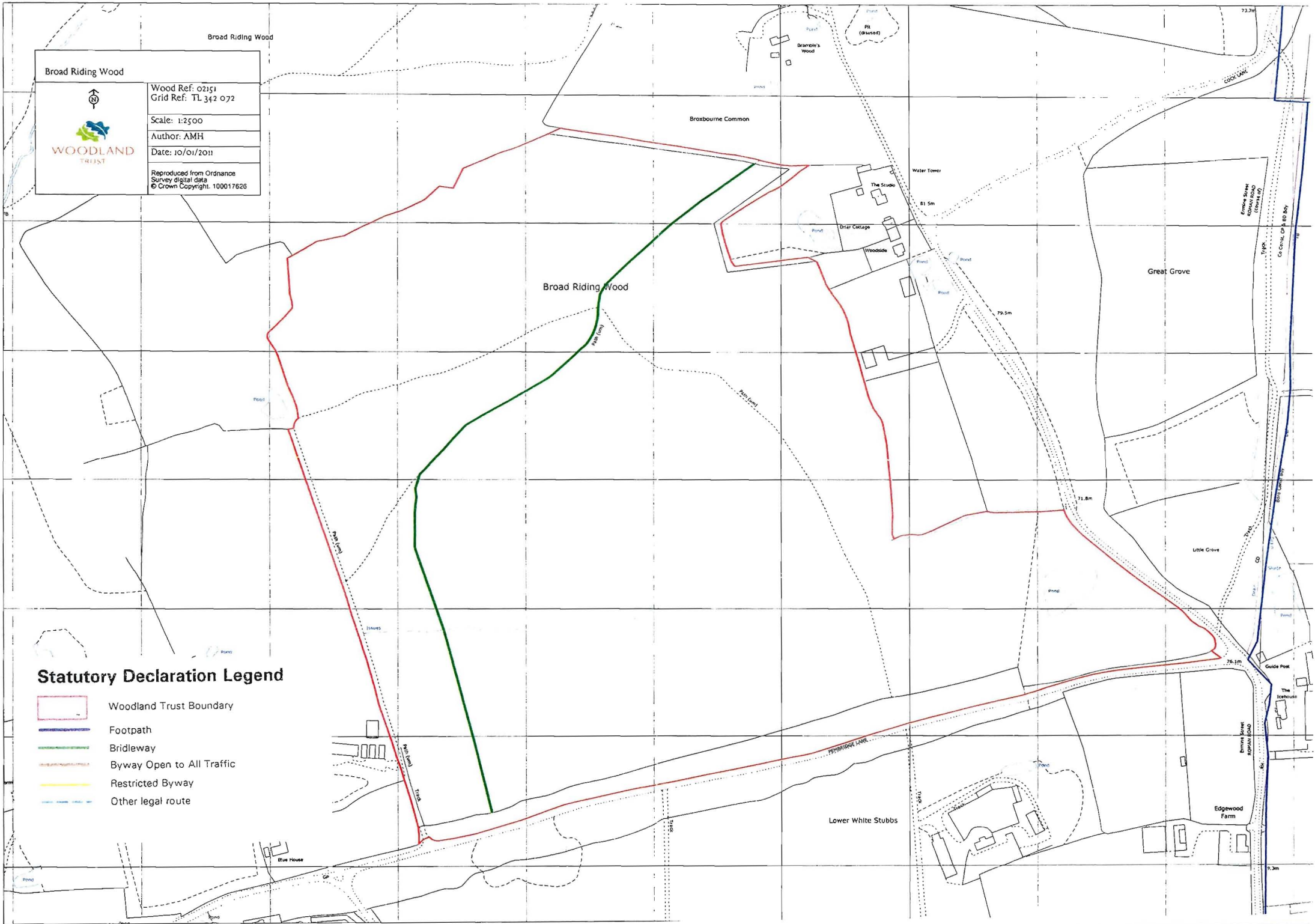

STATUTORY DECLARATION

HIGHWAYS ACT 1980 SECTION 31 (6)

I AVERIL HAROLD DO SOLEMNLY AND SINCERELY DECLARE as follows:

1. The Woodland Trust, a company limited by guarantee and registered charity no. 294344, is and has been since 1 December 2009 the owner of the land known as Broad Riding Wood, Broxbourne more particularly delineated on the plan accompanying this declaration and thereon edged red.
2. On the 9 February 2011 the Woodland Trust deposited with Hertfordshire County Council, being the appropriate Council, a statement accompanied by a plan delineating our property by red edging which stated that:
 - the ways coloured green on the said plan and on the plan accompanying this declaration had been dedicated as bridleways
 - no other ways had been dedicated as highways over our property.
3. No additional ways have been dedicated over the land edged red on the plan accompanying this declaration since the statement dated 9 February 2011 referred to in 2 above [other than those bridleways marked in the appropriate colour on the plan accompanying this declaration] and at the present time the Woodland Trust has no intention of dedicating any more public rights of way over its property.

AND I MAKE this solemn declaration on the 28 day of June 2011 conscientiously believing it to be true and by virtue of the Statutory Declarations Act 1835.

Declared at: The Woodland Trust, Kempton Way, Grantham, Lincolnshire, NG31 6LL



Averil Harold (Mrs)

Legal Administrator authorised to sign on behalf of the Woodland Trust

Before me, _____, Solicitor, of Kingswell Watts, Solicitors, Dewsbury, West Yorkshire

Statutory Declaration Legend

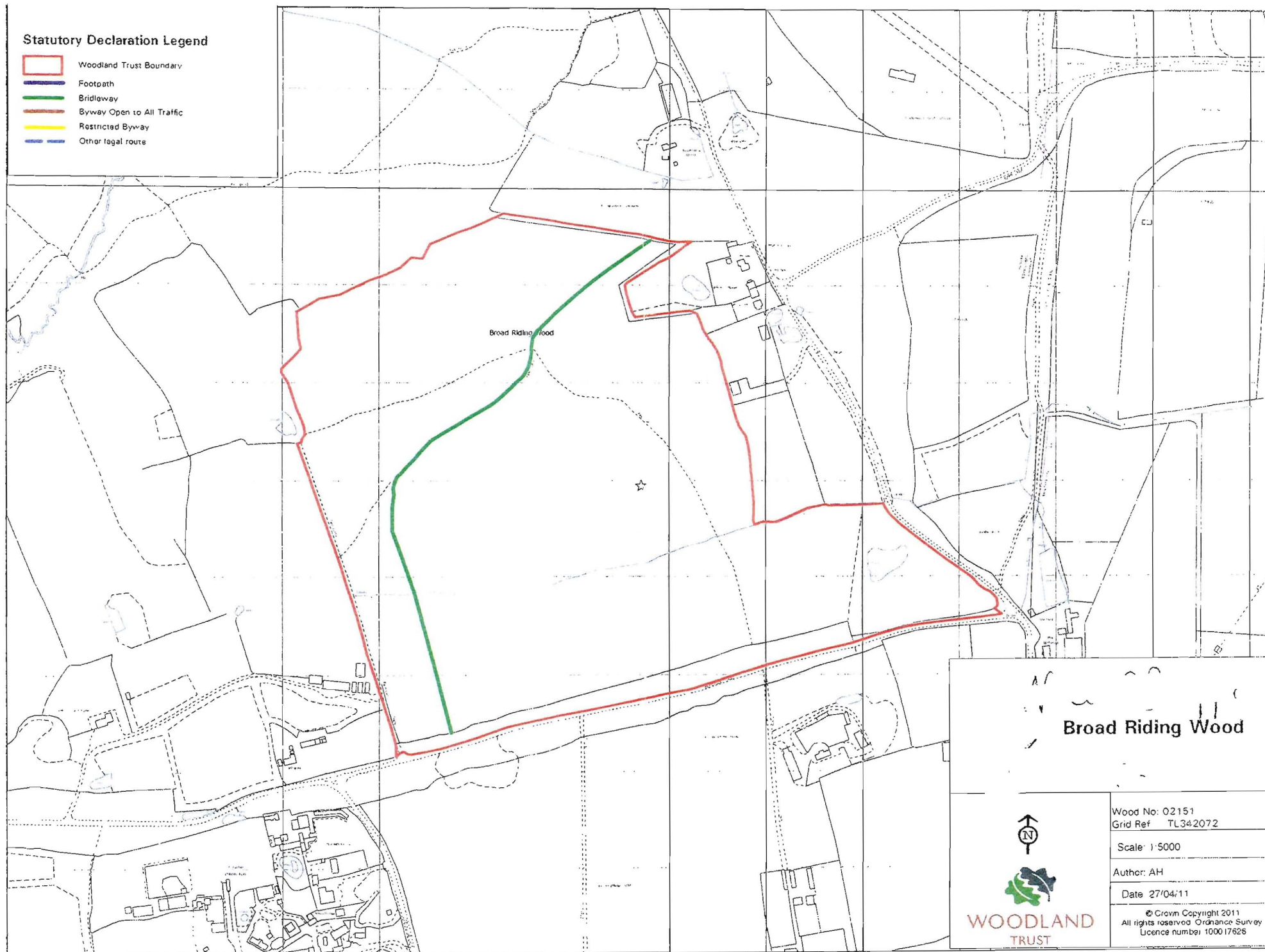
-  Woodland Trust Boundary
-  Footpath
-  Bridleway
-  Byway Open to All Traffic
-  Restricted Byway
-  Other legal route



Broad Riding Wood



WOODLAND
TRUST

Wood No: 02151
Grid Ref TL342072

Scale: 1:5000

Author: AH

Date 27/04/11

© Crown Copyright 2011
All rights reserved. Ordnance Survey
Licence number: 100017626