

I. Still

134/6/32

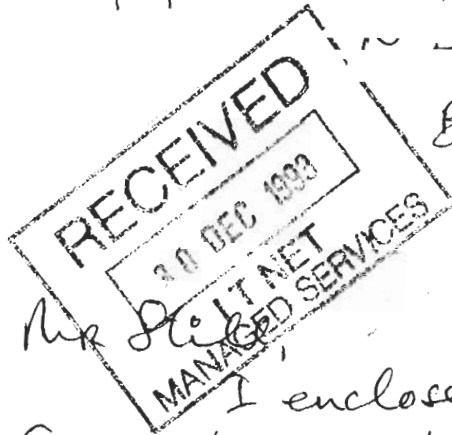

Broshey,
Herts.

22 Dec '93.

Dear Mr. [Name]

I enclose a map of
Tylers farm showing the extent of land
in joint ownership of Mr. [Name]

1. We admit to
highways 33 & 35 being dedicated,
but do not admit the status of 35
as an R.U.P.P. There are no other
highways on this land.

Yours sincerely

- 5 JAN 1994	
Refer	
Att.	
File	

134/6/32

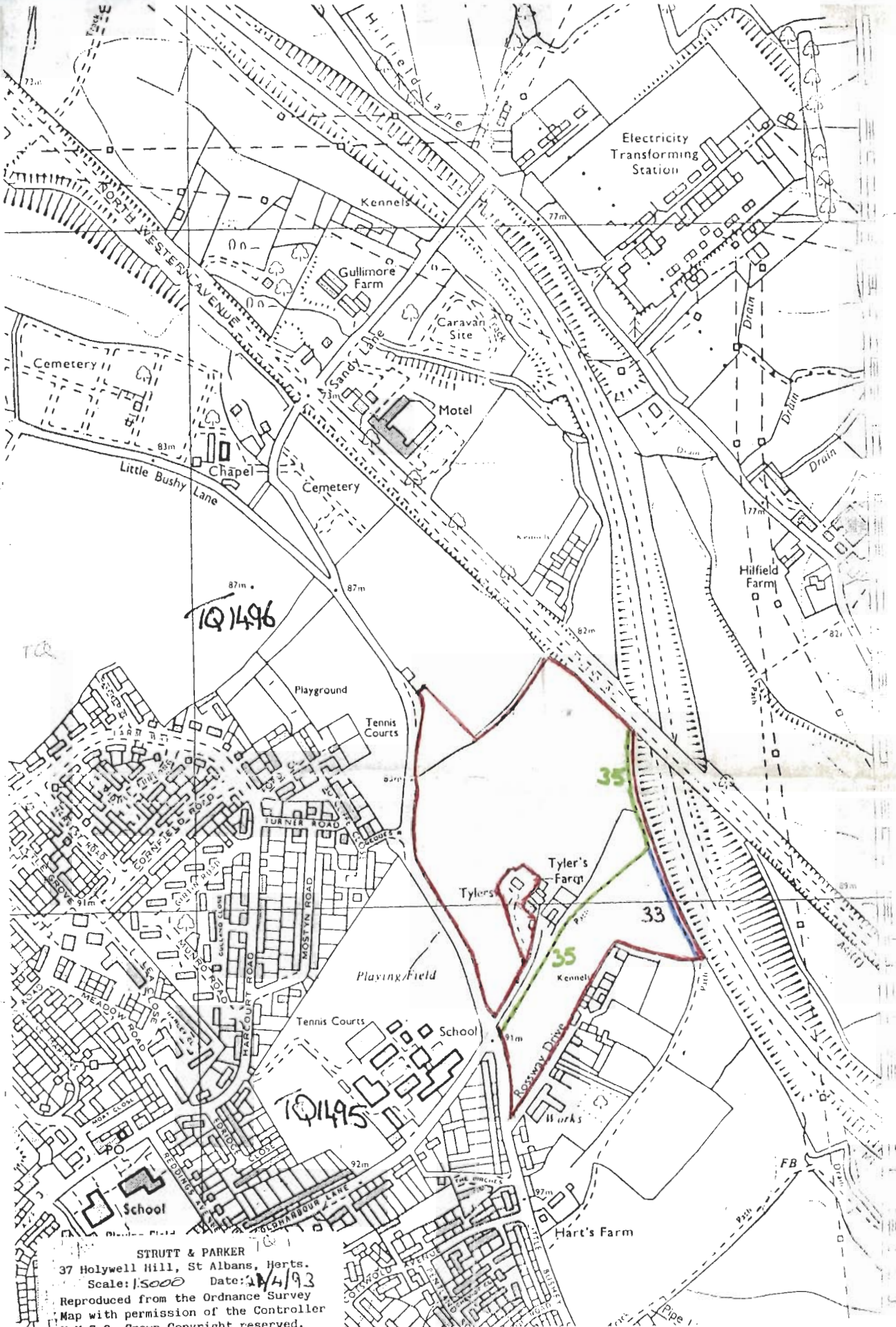

STRUTT & PARKER
37 Holywell Hill, St Albans, Herts.
Scale: 1:5000 Date: 14/93
Reproduced from the Ordnance Survey
Map with permission of the Controller
H.M.S.O. Crown Copyright reserved.

134/6/32

STATUARY DECLARATION

SECTION 31 (6) OF THE HIGHWAYS ACT 1980

We

DO SOLEMNLY AND SINCERELY DECLARE as follows:

1. We are and have been since 16th October 2000 the joint owners of the land known as Tylers Farm and more particularly delineated on the plan accompanying this declaration and thereon edged red.
2. On the 22nd day of December 1993, deposited with Hertfordshire County Council, being the appropriate Council, a statement accompanied by a plan delineating the property by red edging which stated that the highways 33 and 35 had been dedicated and that no other ways had been dedicated as highways over the property.
3. No additional ways have been dedicated over the land edged red on the plan accompanying this declaration since the statement dated 22/12/93 referred to in 2. above other than the bridleway marked in brown on the plan accompanying this declaration and the downgrading and rerouting of Bushey 35 to a footpath marked in purple on the plan accompanying this declaration, at the court hearing of 26th January 2001. At the present time we have no intention of dedicating any more public rights of way over our property.

AND WE MAKE this solemn declaration on the 30th day of March 2001 conscientiously believing it to be true and by virtue of the Statutory Declarations Act 1835.

Declared at

Landowners

WATFORD, HERTS
WD18 0BT

Before me

6-4-01.

1 1 1 1

12-4-01
Before me

12-4-01

[Handwritten signature]

[Handwritten signature]

[Handwritten signature]

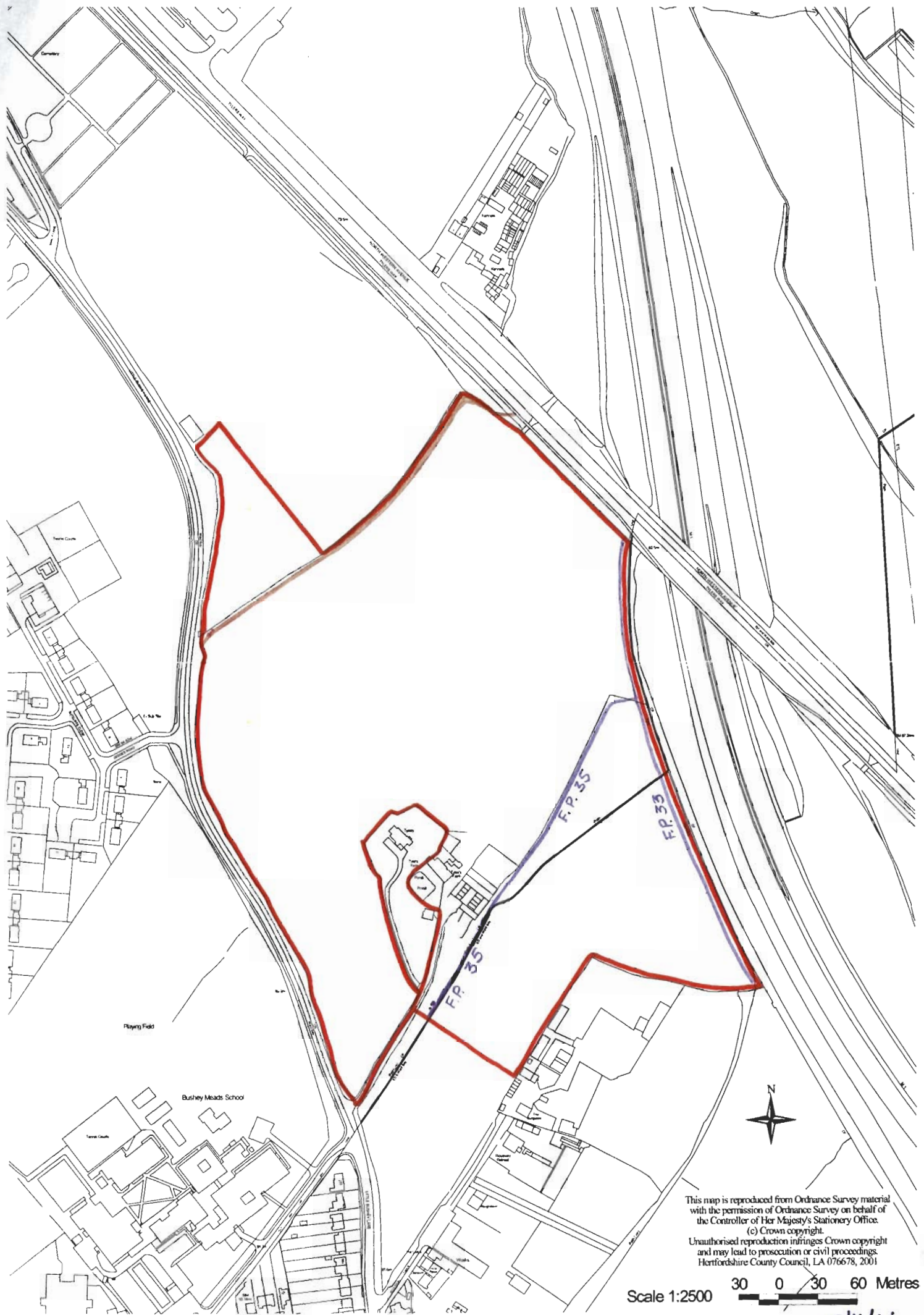

This map is reproduced from Ordnance Survey material
with the permission of Ordnance Survey on behalf of
the Controller of Her Majesty's Stationery Office.
(c) Crown copyright.
Unauthorised reproduction infringes Crown copyright
and may lead to prosecution or civil proceedings.
Hertfordshire County Council, LA 076678, 2001

Scale 1:2500 30 0 30 60 Metres

12/4/01