

# DEPOSIT OF STATEMENT AND MAP SECTION 31(6) HIGHWAYS ACT 1980

To: Hertfordshire County Council

1. I am and have been since 18th May 2005 the owner, within the meaning of the above section of the Highways Act 1980, of the land known as Essendon House, Essendon, Hatfield, Hertfordshire AL9 6AR more particularly delineated on the map reference 0077-SP/MR.01.10-Rev accompanying this statement and thereon edged red.
2. Ways coloured purple on the said map are public footpaths. (Adjoining sections outside the boundary of Essendon House are shown by a broken purple line).
3. No other ways over the land have been dedicated as highways.
4. The deposit shall comprise this statement and the accompanying map.

Signed: ..... (Landowner)

Name:

Address: Essendon House, Essendon, Hatfield, Hertfordshire AL9 6AR

Date: 7/2/2011 ~~July 2010~~

Signed: ..... (Witness)

Name:

Address: .....

Occupation: CHEF .....

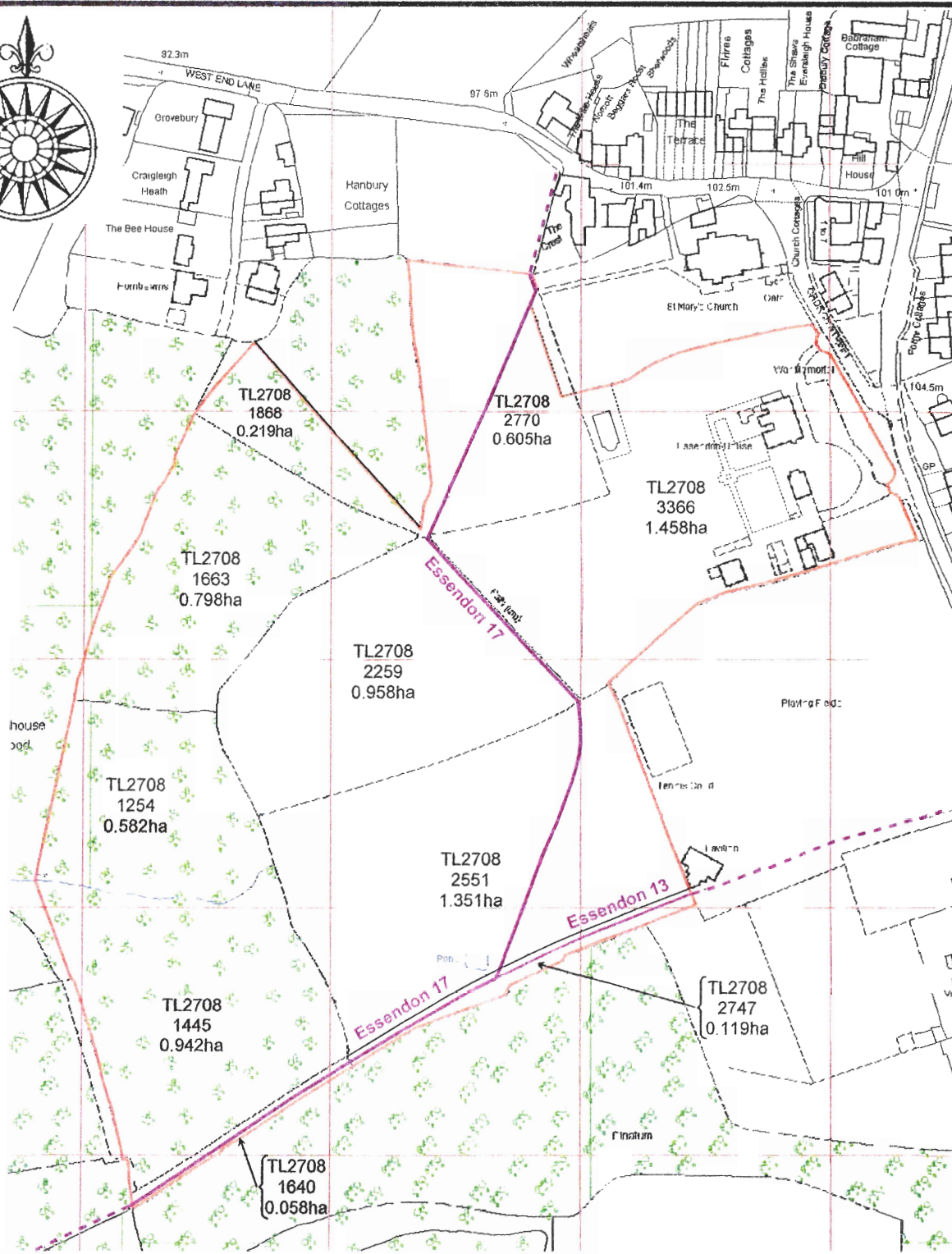

THIS PLAN IS BASED ON THE  
**Promap**  
DIGITAL MAPPING SYSTEM

Ordnance Survey © Crown Copyright 2010  
All rights reserved. Licence number 100020449



### KEY

- Boundary of Land Forming Essendon House in Ownership of Mr M Reith
- Public Footpaths (Pt.Essendon 13 & 17)
- Public Footpaths (Pt.Essendon 13 & 17) Outside Boundaries of Essendon House

Date: 14:07:2010

File Ref: DRF/MR

Scale: 1:2500

Rev: 23:07:2010

DRAWING No. 0077-SP/MR.01.10-Rev.

**PLAN - TO ACCOMPANY STATEMENT  
RELATING TO PUBLIC RIGHTS OF WAY  
OVER LAND AT ESSENDON HOUSE  
ESSENDON HATFIELD HERTS AL9 6AR  
IN THE OWNERSHIP OF MR M REITH**



18 Lee Close  
Hertford  
Herts  
SG13 8HN

Tel: 01992 552746

Mob: 07972 032514

David.R.Franklin@hotmail.co.uk

# STATUTORY DECLARATION

## SECTION 31(6) OF THE HIGHWAYS ACT 1980

I MARTIN REITH DO SOLEMNLY AND SINCERELY DECLARE as follows:

1. I am and have been since 18<sup>th</sup> May 2005 the owner of the land known as Essendon House, Essendon, Hatfield, Hertfordshire AL9 6AR more particularly delineated on the map reference 0077-SP/MR.01.10-Rev accompanying this declaration and thereon edged red.
2. On the 7<sup>th</sup> day of February 2011 I deposited with Hertfordshire County Council, being the appropriate Council, a statement accompanied by a map delineating my property by red edging which stated that the ways coloured purple\* on the said map and on the map accompanying this declaration had been dedicated as public footpaths. No other ways had been dedicated as highways over my property.
3. No additional ways have been dedicated over the land edged red on the map accompanying this declaration since the statement dated 7<sup>th</sup> February 2011 referred to in (2) above other than those public footpaths marked in the appropriate colour on the map accompanying this declaration and at the present time I have no intention of dedicating any more public rights of way over my property.

AND I MAKE this solemn declaration on the 7<sup>th</sup> day of February 2011 conscientiously believing it to be true and by virtue of the Statutory Declarations Act 1835.

Declared at .....

Signed 1 ..... (landowner)

~~LONGMANS SOLICITORS~~

~~24 Castle Street~~

~~Hatfield~~

~~Herts SG14 1HP~~

Before me

.....

(...SOLICITOR...)

\* Adjoining sections of the way outside the boundary of Essendon House are shown by a broken purple line.

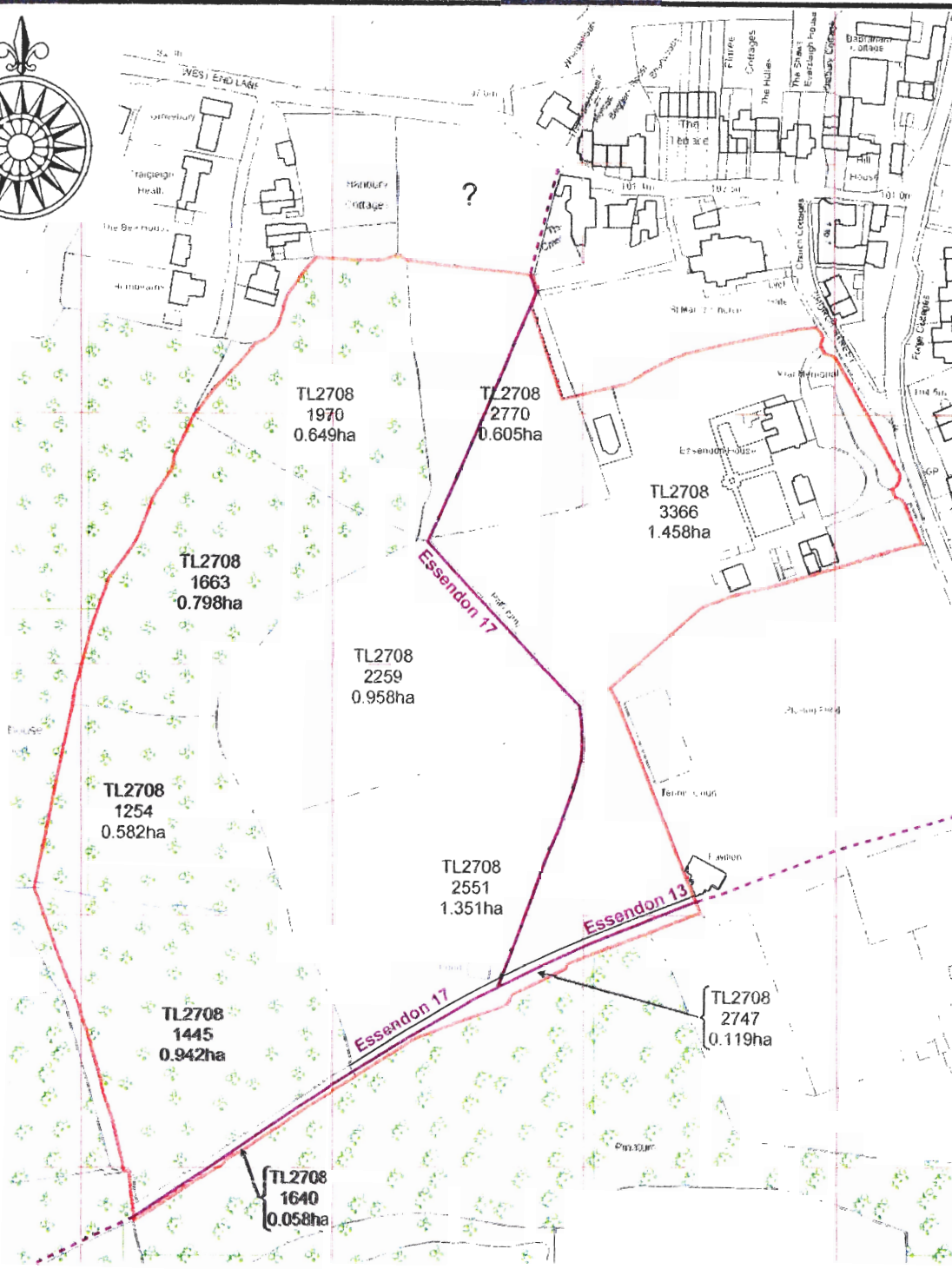
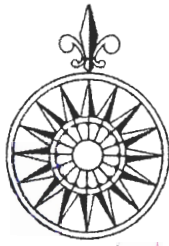

THIS PLAN IS BASED ON THE  
**Promap**  
 DIGITAL MAPPING SYSTEM  
 Ordnance Survey © Crown Copyright 2010  
 All rights reserved. Licence number 100020449



<b>KEY</b>	<span style="border: 1px solid red; display: inline-block; width: 20px; height: 10px;"></span> Boundary of Land Forming Essendon House in Ownership of Mr M Reith
	<span style="border-bottom: 2px solid red; display: inline-block; width: 20px;"></span> Public Footpaths (Pt. Essendon 13 & 17)
	<span style="border-bottom: 2px dashed red; display: inline-block; width: 20px;"></span> Public Footpaths (Pt. Essendon 13 & 17) Outside Boundaries of Essendon House

<b>Date:</b> 14:07:2010	<b>File Ref:</b> DRF/MR
<b>Scale:</b> 1:2500	<b>Rev:</b>
<b>DRAWING No.</b> 0077-SP/MR.01.10	

**PLAN - TO ACCOMPANY STATEMENT  
 RELATING TO PUBLIC RIGHTS OF WAY  
 OVER LAND AT ESSENDON HOUSE  
 ESSENDON HATFIELD HERTS AL9 6AR  
 IN THE OWNERSHIP OF MR M REITH**



**18 Lee Close  
 Hertford  
 SG13 8HN  
 Tel: 01992 552746  
 Mob: 07972 032514  
 David.R.Franklin@hotmail.co.uk**