

Deemed dedication of rights of way

STATUTORY DECLARATION

SECTION 31 (6) OF THE HIGHWAYS ACT 1980

YES GREAT GADDESDEN HERTFORDSHIRE

I (landowner) DO SOLEMNLY AND SINCERELY DECLARE as follows:

1. I am and have been since 17TH JANUARY 1997 the owner of the land known as ^{LAND AT CHURCH FARM} ~~(name of farm)~~ ^{etc.} more particularly delineated on the plan accompanying this declaration and thereon edged red.

2. On the 21ST day of March 1997 I ~~(or my predecessor in title (name))~~ deposited with ^{HERTFORDSHIRE COUNTY} ~~(name)~~ Council, being the appropriate Council, a statement accompanied by a plan delineating my property by red edging which stated that ~~(the ways coloured brown on the said plan and on the plan accompanying this declaration had been dedicated as highways with vehicular status) (the ways coloured green on the said plan and on the plan accompanying this declaration had been dedicated as bridleways) (the ways coloured purple on the said plan and on the plan accompanying this declaration had been dedicated as footpaths) (no other) ways had been dedicated as highways over my property.)~~

3. On the ~~(day)~~ day of ~~(month, year)~~ I ~~(or my predecessor in title (name))~~ deposited with ~~(name)~~ Council, being the appropriate Council, a statutory declaration dated ~~(day, month, year)~~, stating that no additional ways ~~(other than those marked in the appropriate colour on the plan accompanying this declaration)~~ had been dedicated as ~~(highways with vehicular status) (bridleways) (footpaths)~~ since the deposit of the Statement referred to in 2. above.

4. No additional ways have been dedicated over the land edged red on the plan accompanying this declaration since the statement dated ~~(day, month, year)~~ referred to in 2. above ~~(since the date of the statutory declaration referred to in 3. above)~~ ~~(other than those (highways with vehicular status) (bridleways) (footpaths) marked in the appropriate colour on the plan accompanying this declaration)~~ and at the present time I have no intention of dedicating any more public rights of way over my property.

*Delete if not applicable.

AND I MAKE this solemn declaration on the 24TH day of March 1997 conscientiously believing it to be true and by virtue of the Statutory Declarations Act 1835.

Declared at (address)

(signature of landowner)

WATKINS
BUCKS

Before me

[Commissioner for Oaths or a Justice of the Peace or Solicitor]

FOLICITON

SCALE: 10,000

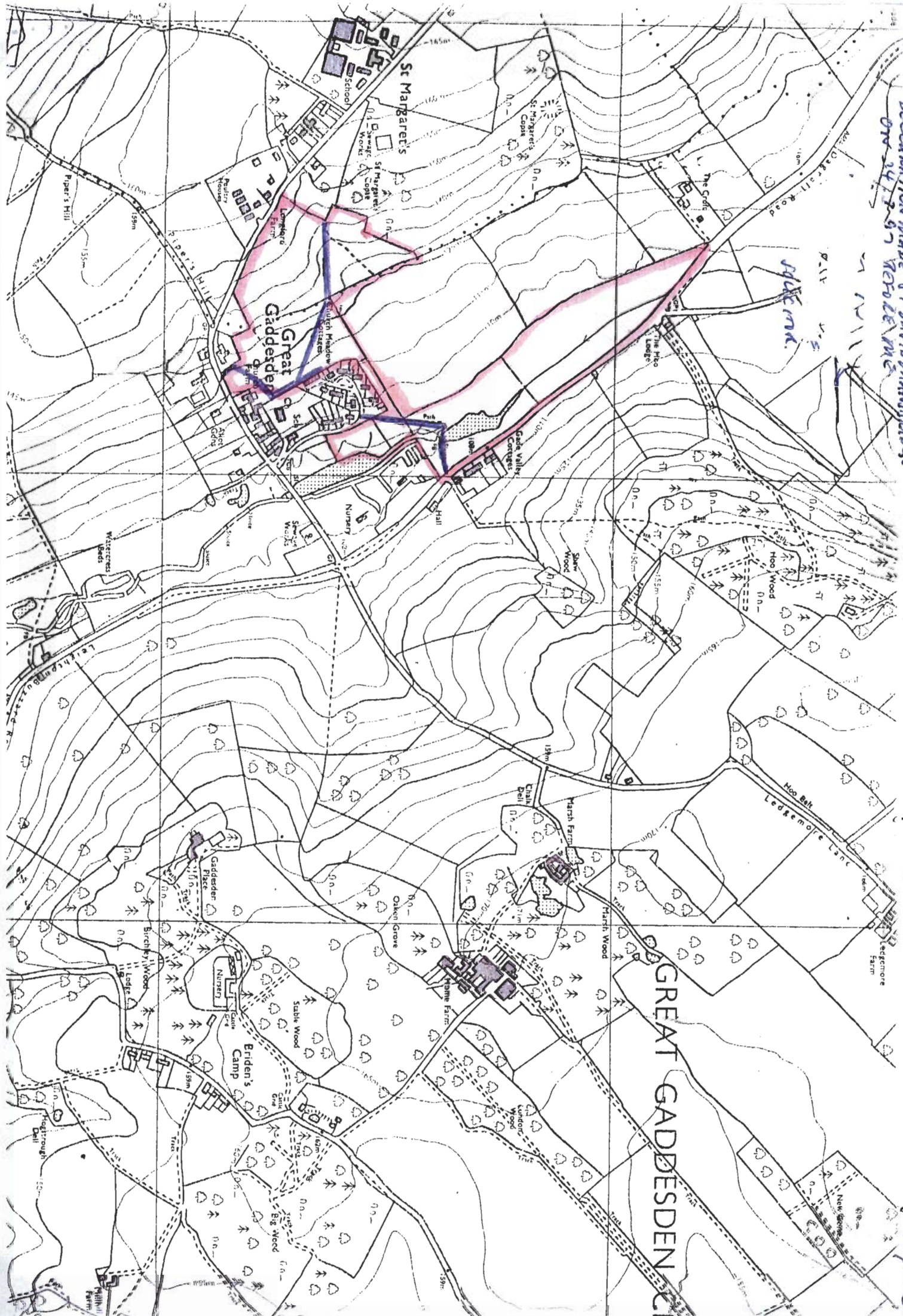

Please send 2 copies of this statement and of the accompanying plan (which should also be signed by you). The second copies will be returned to you signed and dated by the County Council to acknowledge receipt.

To: Director of Law & Administration
Hertfordshire County Council
County Hall
Hertford
SG13 8DE

DEPOSIT OF STATEMENT and PLAN
SECTION 31 (6) OF THE HIGHWAYS ACT 1980

1. I am and have been since 17th JAN 1997 the owner within the meaning of the above section of the land known as PART OF LAND AT CHURCH FARM more particularly delineated on the plan to a scale of 1:10,000 accompanying this statement and thereon edged red.
2. The aforementioned land lies in the Parishes of GREAT GADDSDEN
- ~~3. The ways coloured brown on the said plan have been dedicated as highways with vehicular status.~~
- ~~4. The ways coloured green on the said plan have been dedicated as bridleways.~~
5. The ways coloured purple on the said plan have been dedicated as footpaths.
6. [No] [No other] ways over the land have been dedicated as highways.
7. The deposit shall comprise this statement and accompanying plan.

* Delete as applicable

Signed (landowner)

Name (of landowner)

Address

Date

[Name & address of Agent, if applicable]

Signed (witness)

Name (of witness)

Address

Occupation

Please note that we shall require a sworn Statutory Declaration from you within 6 years of the date of this deposit and we attach a draft for your convenience.

SHEET 16 10,000

SW

