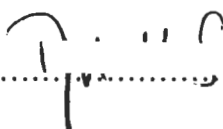

DEPOSIT OF STATEMENT AND PLAN UNDER S. 31(6)
OF THE HIGHWAYS ACT 1980

To: Hertfordshire County Council

1. We F. and the owners of the land known as Bugby's Farm, Great Munden, Hertfordshire, which land is delineated in red on the map annexed hereto
2. No ways over that land have been dedicated as highways

Dated the 22nd day of December 1997

.....

MR T

Hertfordshire



.....

M

Hertfordshire

Superplan...

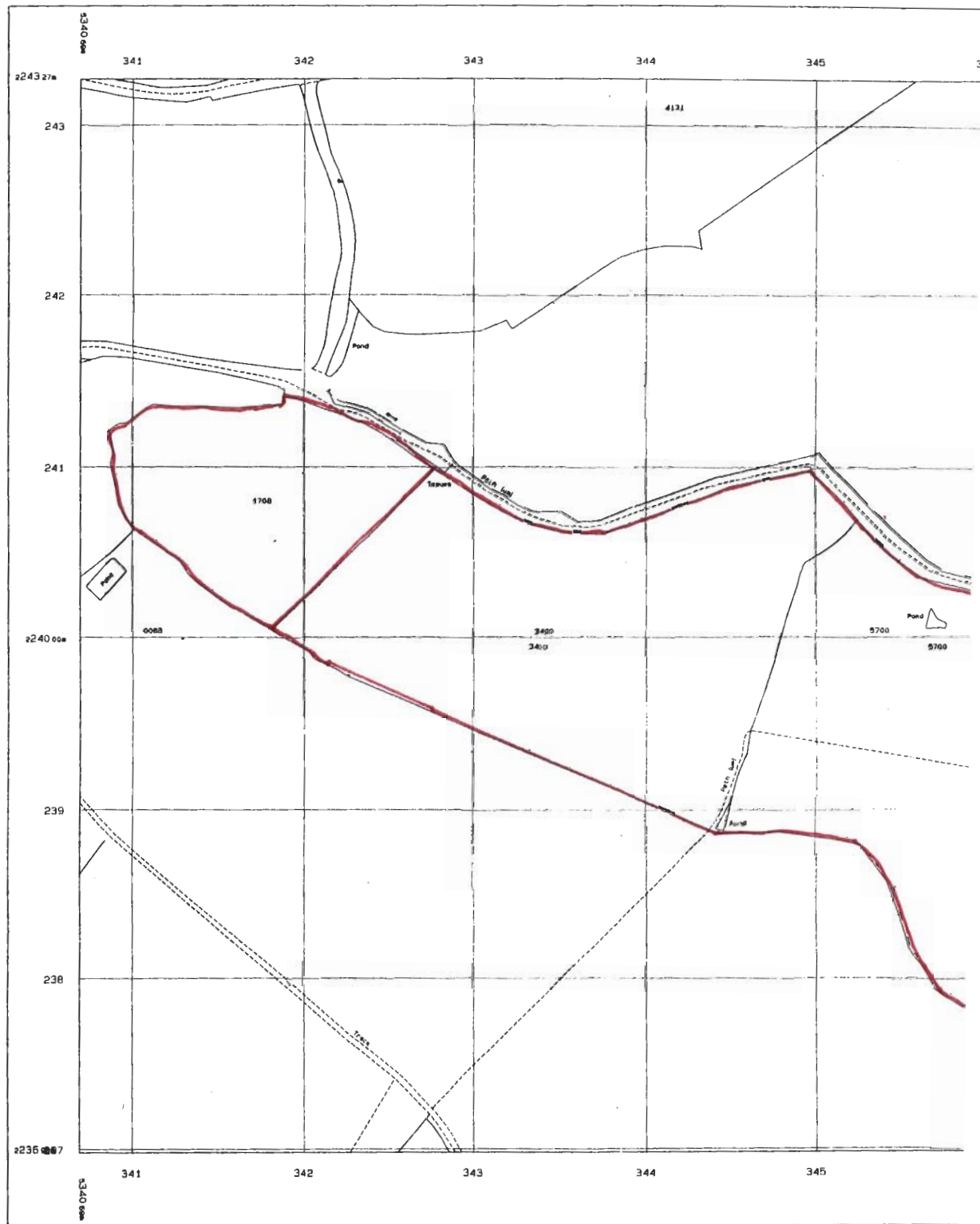
Option 1



Plotted from the latest Ordnance Survey Digital Data as at 06 May 1994.

© Crown Copyright 1994.

Reproduction in whole or in part is prohibited without the prior permission of Ordnance Survey.

40 20 0 40

Scale

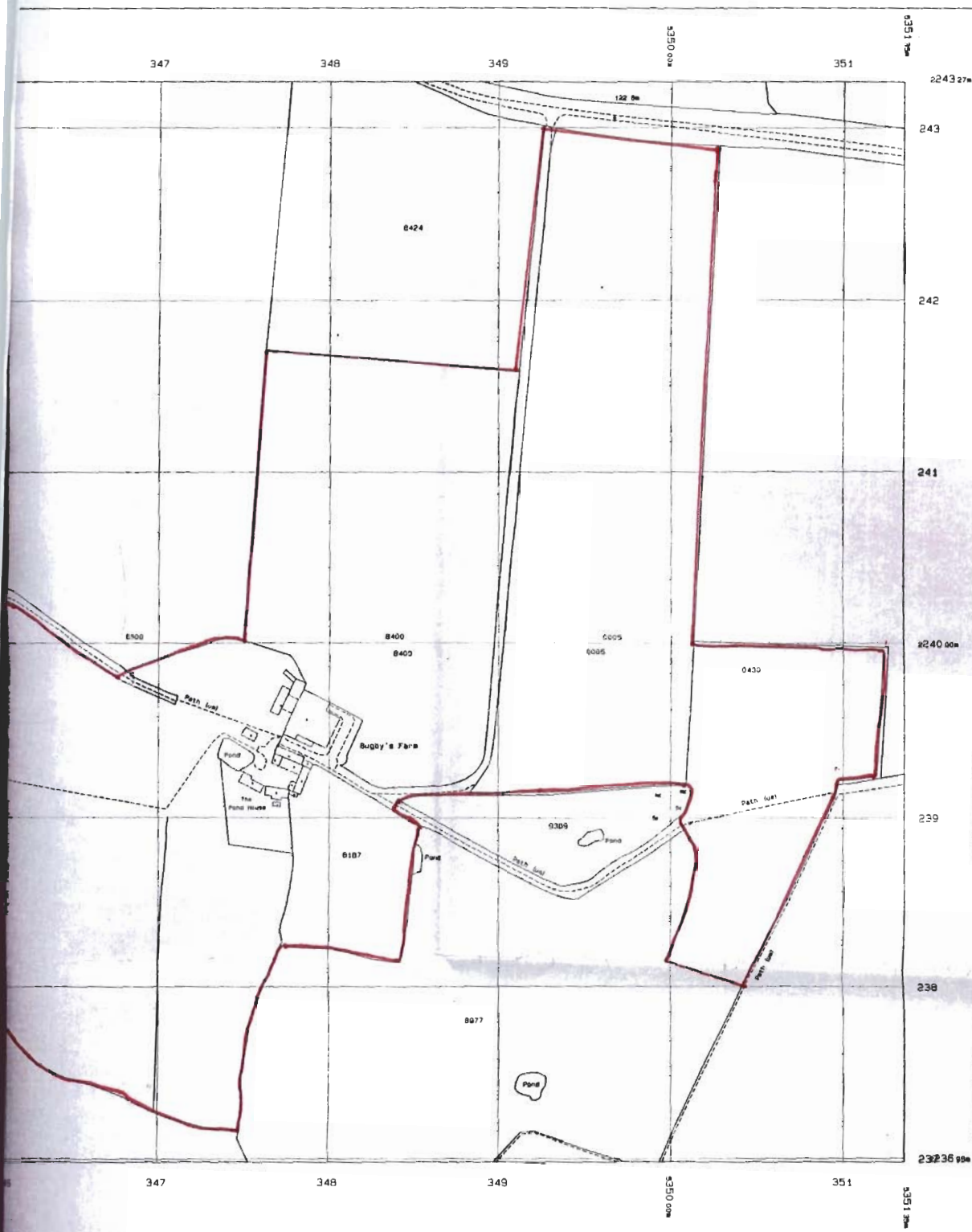

A Superplan Standard Symbols leaflet is available on request from Ordnance Survey Agents.

The representation of a road, track or path is no evidence of a right of way. Heights given in metres above the Newlyn Datum.