

Please send 2 copies of this statement and of the accompanying plan (which should also be signed by you). The second copies will be returned to you signed and dated by the County Council to acknowledge receipt.

To: Director of Law & Administration
Hertfordshire County Council
County Hall
Hertford
SG13 8DE

DEPOSIT OF STATEMENT and PLAN
SECTION 31 (6) OF THE HIGHWAYS ACT 1980

1. I am and have been since 1st October 1984 the owner within the meaning of the above section of land known as adjoining High Ridge Road Apsley more particularly delineated on the plan to a scale of 1:10,000 accompanying this statement and thereon edged red.
2. The aforementioned land lies in the Parishes/Communities of Apsley Hemel Hempstead.
- ~~*3. The ways coloured brown on the said plan have been dedicated as highways with vehicular status.~~
- ~~*4. The ways coloured green on the said plan have been dedicated as bridleways.~~
- *5. The ways coloured purple on the said plan have been dedicated as footpaths.
6. [No] [No other] ways over the land have been dedicated as highways.
7. The deposit shall comprise this statement and accompanying plan.

*Delete as applicable

Signed (landowner)

[Signature] AGENT

Name (of landowner)

-----S

Address

INVERURIE ABERDEENSHIRE AB11 1AG

Date

8 DECEMBER 2005.

[Name and address of Agent, if applicable]

----- HIGH STREET
KINGS LANGLEY HERTS W.

Signed (Witness)

[Signature]

Name (of witness)

Address

ST WC.

Occupation

Secretary

Please note that we shall require a sworn Statutory Declaration from you with 6 years of the date of this deposit and we attached a draft for your convenience.

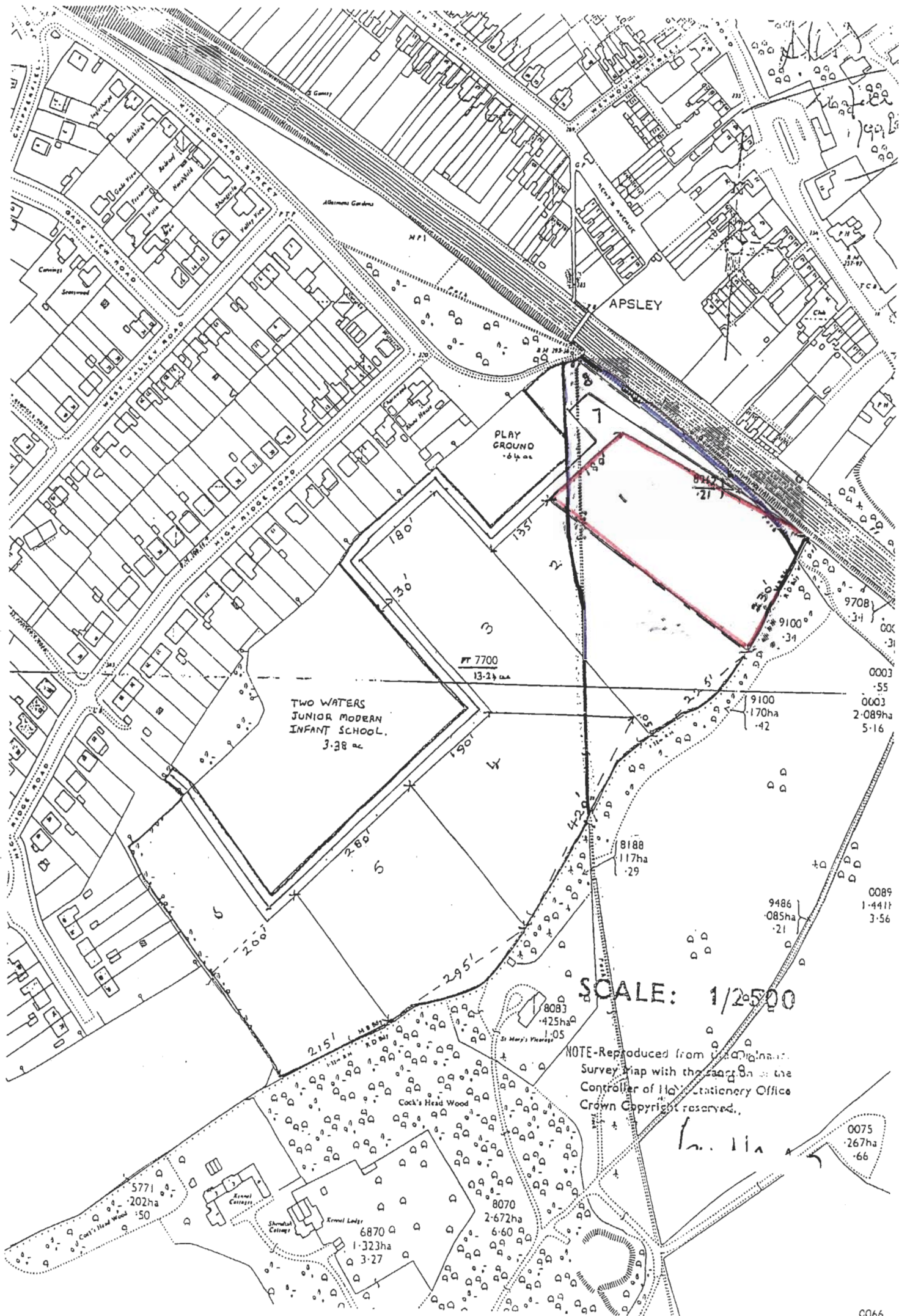

Please send 2 copies of this statement and of the accompanying plan (which should also be signed by you). The second copies will be returned to you signed and dated by the County Council to acknowledge receipt.

To: Director of Law & Administration
Hertfordshire County Council
County Hall
Hertford
SG13 8DE

DEPOSIT OF STATEMENT and PLAN
SECTION 31 (6) OF THE HIGHWAYS ACT 1980

1. I am and have been since 22 December 1993 the owner within the meaning of the above section of land known as adjoining High Ridge Road Apsley more particularly delineated on the plan to a scale of 1:10,000 accompanying this statement and thereon edged red.
2. The aforementioned land lies in the Parishes/Communities of Apsley Hemel Hempstead.
- ~~*3. The ways coloured brown on the said plan have been dedicated as highways with vehicular status.~~
- ~~*4. The ways coloured green on the said plan have been dedicated as bridleways.~~
- *5. The ways coloured purple on the said plan have been dedicated as footpaths.
6. ~~[No]~~ [No other] ways over the land have been dedicated as highways.
7. The deposit shall comprise this statement and accompanying plan.

*Delete as applicable

Signed (landowner)

Name (of landowner)

Address

OXFORD TOWN
OXFORD OX

Date

8 DECEMBER 2005.

[Name and address of Agent, if applicable]

FAULKNERS 49 HIGH STREET
KINGS LANGLEY HERTS WD4 9HU

Signed (Witness)

Name (of witness)

Address

Occupation

Secretary

Please note that we shall require a sworn Statutory Declaration from you with 6 years of the date of this deposit and we attached a draft for your convenience.

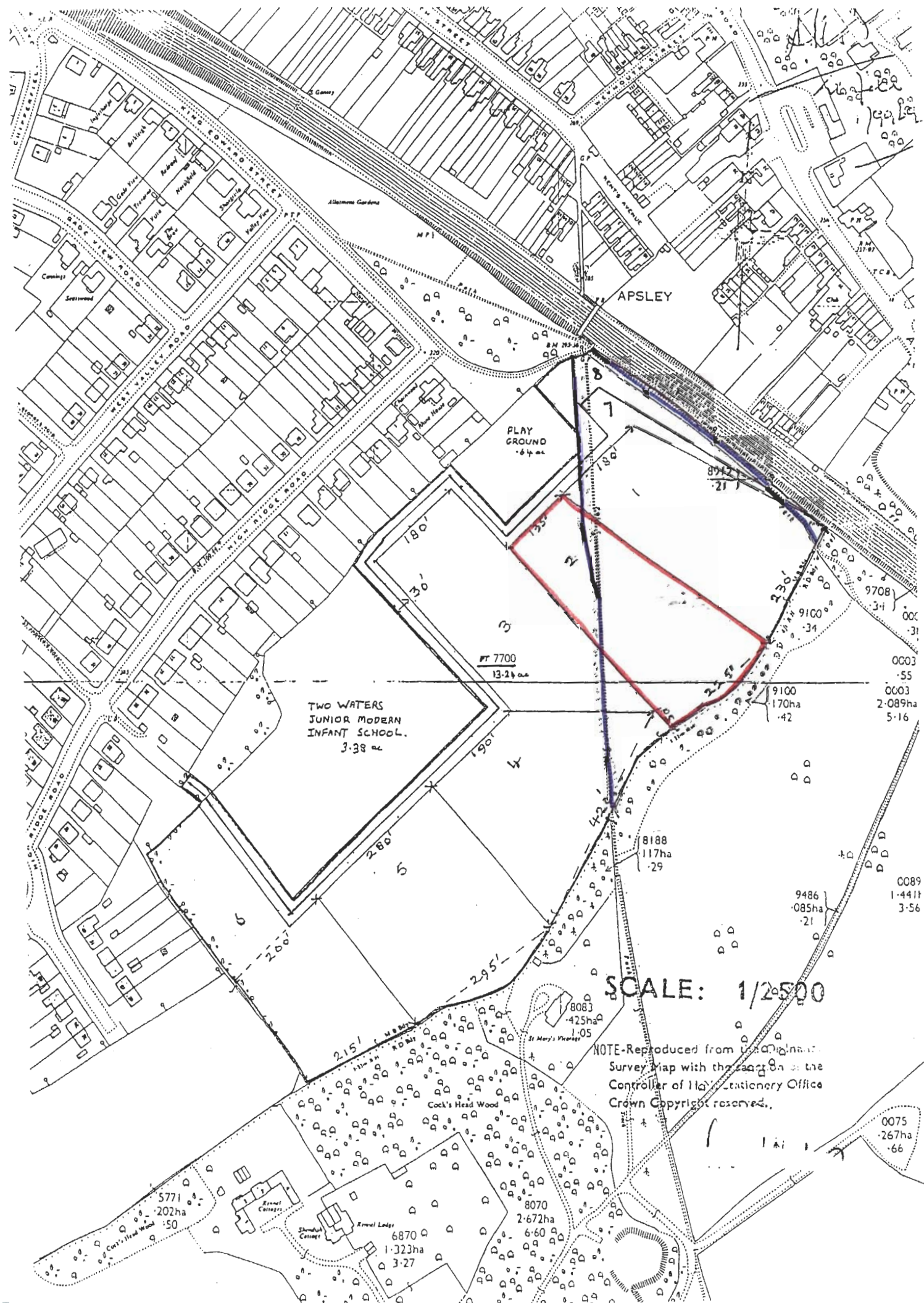

SCALE: 1/2500

NOTE-Republished from the original Survey Map with the sanction of the Controller of Her Majesty's Stationery Office Crown Copyright reserved.

Please send 2 copies of this statement and of the accompanying plan (which should also be signed by you). The second copies will be returned to you signed and dated by the County Council to acknowledge receipt.

To: Director of Law & Administration
Hertfordshire County Council
County Hall
Hertford
SG13 8DE

**DEPOSIT OF STATEMENT and PLAN
SECTION 31 (6) OF THE HIGHWAYS ACT 1980**

1. I am and have been since 11 June 2002 the owner within the meaning of the above section of land known as adjoining High Ridge Road Apsley more particularly delineated on the plan to a scale of 1:10,000 accompanying this statement and thereon edged red.
2. The aforementioned land lies in the Parishes/Communities of Apsley Hemel Hempstead.
- ~~*3. The ways coloured brown on the said plan have been dedicated as highways with vehicular status.~~
- ~~*4. The ways coloured green on the said plan have been dedicated as bridleways.~~
- ~~*5. The ways coloured purple on the said plan have been dedicated as footpaths.~~
6. [No] [No other] ways over the land have been dedicated as highways.
7. The deposit shall comprise this statement and accompanying plan.

*Delete as applicable

Signed (landowner)

Name (of landowner)

THE TRUSTEES FOR THE CAMPBELL 1987 ACCUMULATION
AND MAINTENANCE SETTLEMENT

Address

..... TOWN, OXFORD,

Date

8 SEPTEMBER 2005

[Name and address of Agent, if applicable]

FAULKNERS 49 HIGH STREET
KINGS LANGLEY HERTS WD4 9HU

Signed (Witness)

Name (of witness)

Address

..... WD

Occupation

Secretary

Please note that we shall require a sworn Statutory Declaration from you with 6 years of the date of this deposit and we attached a draft for your convenience.

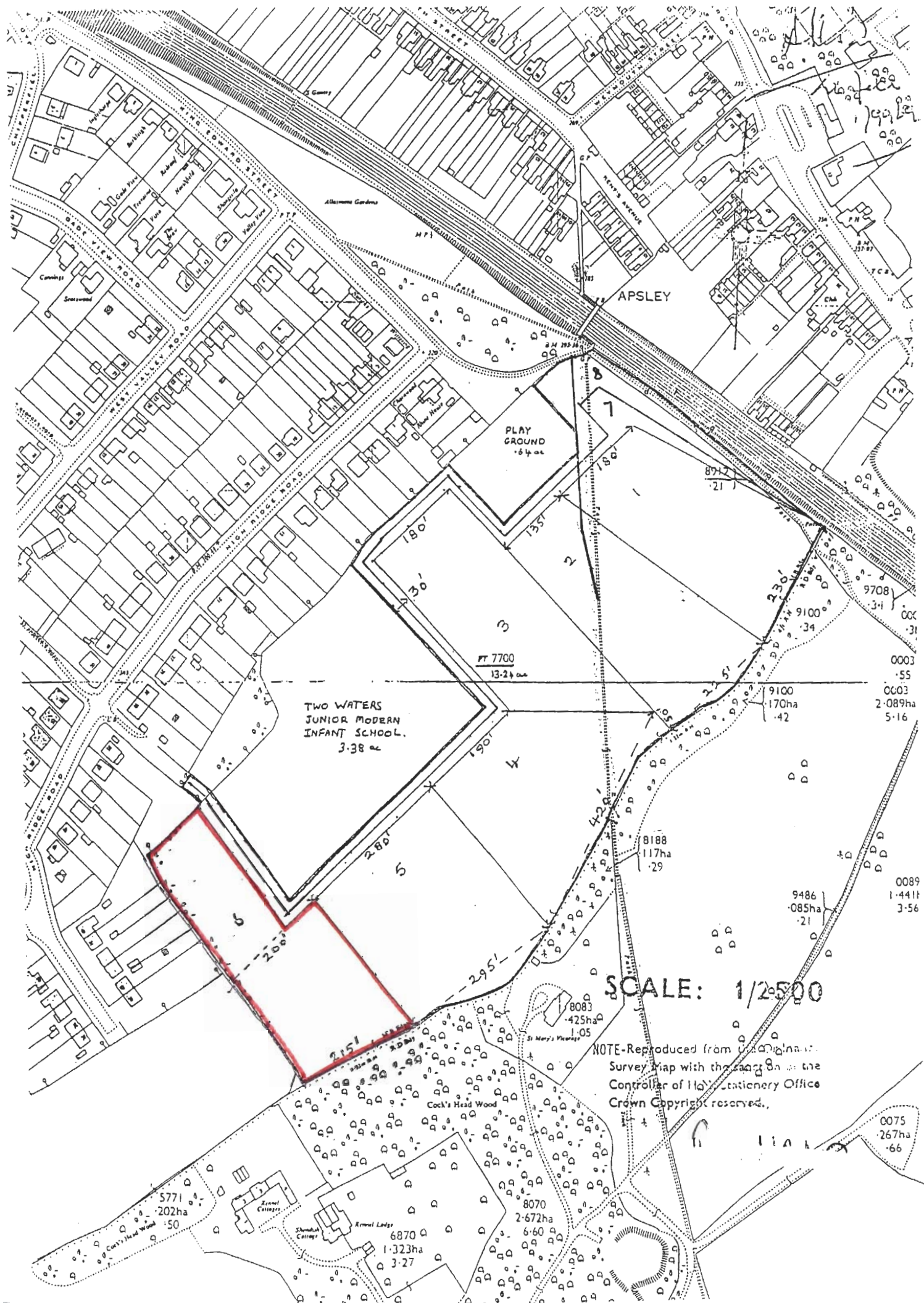

SCALE: 1/2500

NOTE-Republished from Ordnance Survey Map with the sanction of the Controller of Her Majesty's Stationery Office Crown Copyright reserved.

Please send 2 copies of this statement and of the accompanying plan (which should also be signed by you). The second copies will be returned to you signed and dated by the County Council to acknowledge receipt.

To: Director of Law & Administration
Hertfordshire County Council
County Hall
Hertford
SG13 8DE

**DEPOSIT OF STATEMENT and PLAN
SECTION 31 (6) OF THE HIGHWAYS ACT 1980**

1. I am and have been since 4 December 2004 the owner within the meaning of the above section of land known as adjoining High Ridge Road Apsley more particularly delineated on the plan to a scale of 1:10,000 accompanying this statement and thereon edged red.
2. The aforementioned land lies in the Parishes/Communities of Apsley Hemel Hempstead.
- ~~*3. The ways coloured brown on the said plan have been dedicated as highways with vehicular status.~~
- ~~*4. The ways coloured green on the said plan have been dedicated as bridleways.~~
- *5. The ways coloured purple on the said plan have been dedicated as footpaths.
6. [No] [No other] ways over the land have been dedicated as highways.
7. The deposit shall comprise this statement and accompanying plan.

*Delete as applicable

Signed (landowner)

[Signature]

Name (of landowner)

TRUSTEES OF BATCHWORTH TRUST

Address

CASTER BREWERS
GATE, SURREY R

Date

8 DECEMBER 2005

[Name and address of Agent, if applicable]

FAULKNERS 49 HIGH STREET
KINGS LANGLEY HERTS WD4 9HU

Signed (Witness)

[Signature]

Name (of witness)

" ST WD

Address

Occupation

Secretary

Please note that we shall require a sworn Statutory Declaration from you with 6 years of the date of this deposit and we attached a draft for your convenience.

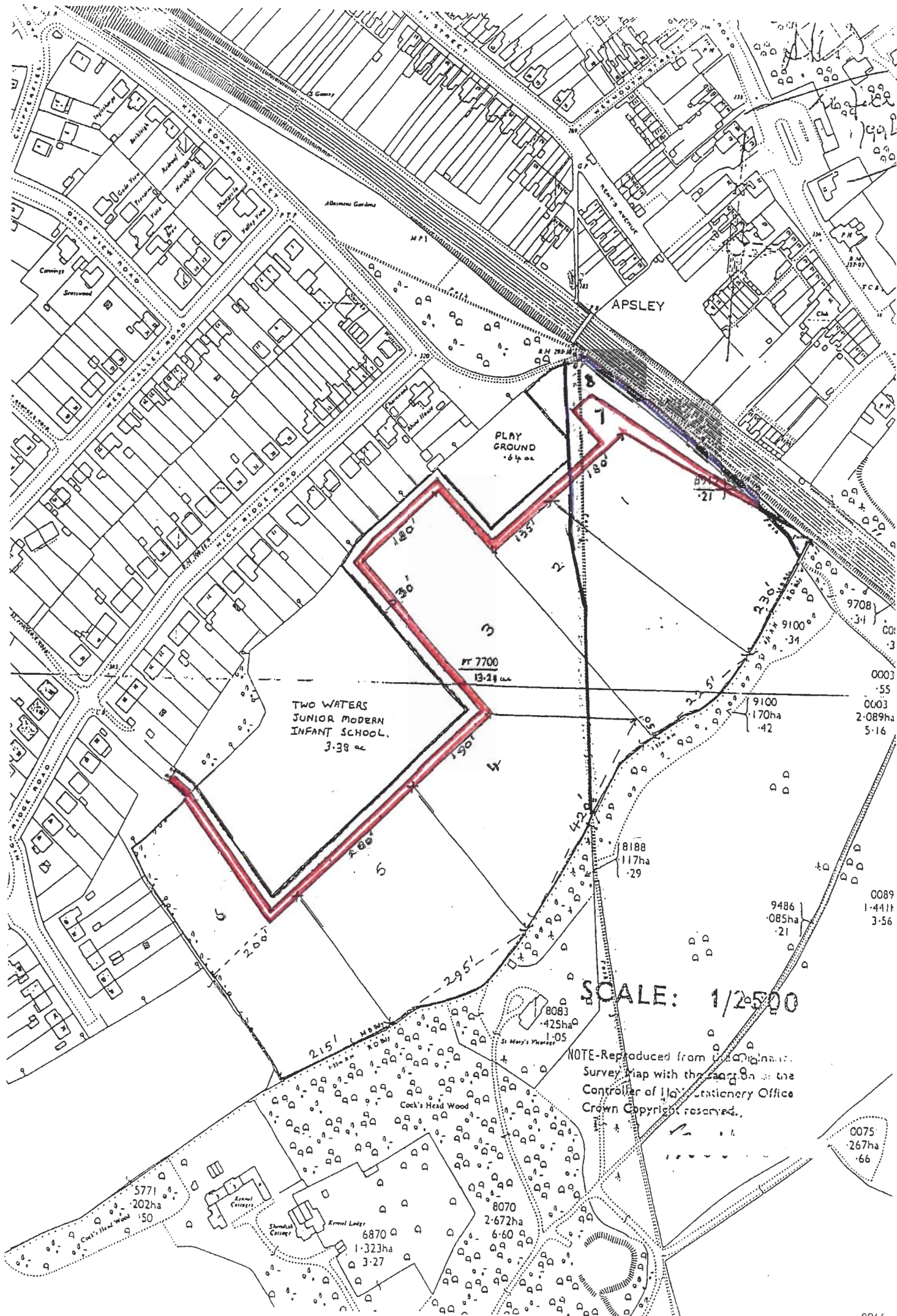

TWO WATERS
JUNIOR MODERN
INFANT SCHOOL.
3.38 ha

PLAY
GROUND
0.64 ha

APSLEY

PT 7700
13.21 ha

SCALE: 1/2500

NOTE-Reproduced from the original
Survey Map with the exception of the
Controller of Her Majesty's Stationery Office
Crown Copyright reserved.

Please send 2 copies of this statement and of the accompanying plan (which should also be signed by you). The second copies will be returned to you signed and dated by the County Council to acknowledge receipt.

To: Director of Law & Administration
Hertfordshire County Council
County Hall
Hertford
SG13 8DE

**DEPOSIT OF STATEMENT and PLAN
SECTION 31 (6) OF THE HIGHWAYS ACT 1980**

1. I am and have been since 1 October 1984 the owner within the meaning of the above section of land known as adjoining High Ridge Road Apsley more particularly delineated on the plan to a scale of 1:10,000 accompanying this statement and thereon edged red.
2. The aforementioned land lies in the Parishes/Communities of Apsley Hemel Hempstead.
- ~~*3. The ways coloured brown on the said plan have been dedicated as highways with vehicular status.~~
- ~~*4. The ways coloured green on the said plan have been dedicated as bridleways.~~
- *5. The ways coloured purple on the said plan have been dedicated as footpaths.
6. [No] [No other] ways over the land have been dedicated as highways.
7. The deposit shall comprise this statement and accompanying plan.

*Delete as applicable

Signed (landowner)

Name (of landowner)

Address

Date

[Name and address of Agent, if applicable]

Signed (Witness)

Name (of witness)

Address

Occupation

Please note that we shall require a sworn Statutory Declaration from you with 6 years of the date of this deposit and we attached a draft for your convenience.

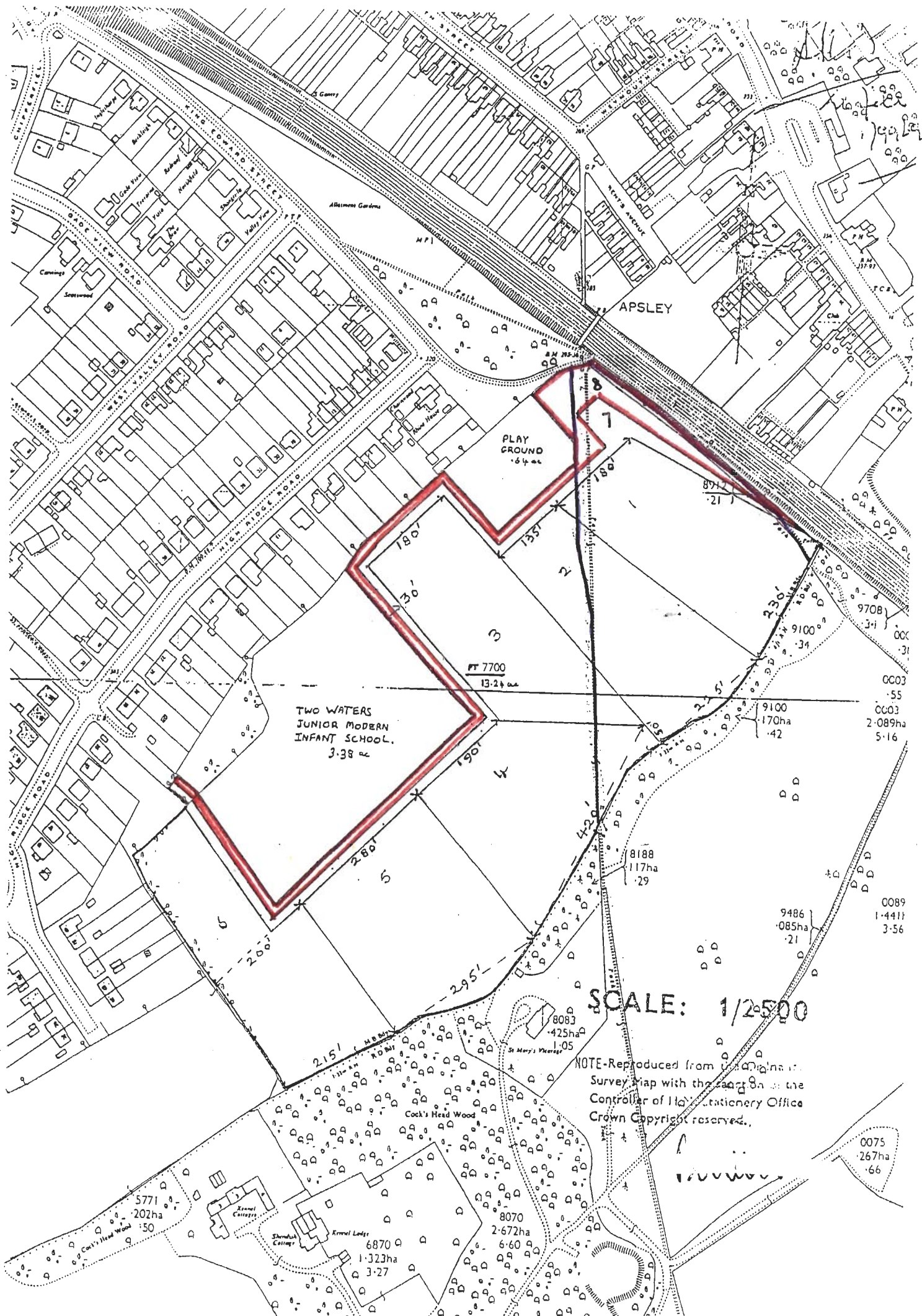

Please send 2 copies of this statement and of the accompanying plan (which should also be signed by you). The second copies will be returned to you signed and dated by the County Council to acknowledge receipt.

To: Director of Law & Administration
Hertfordshire County Council
County Hall
Hertford
SG13 8DE

**DEPOSIT OF STATEMENT and PLAN
SECTION 31 (6) OF THE HIGHWAYS ACT 1980**

1. I am and have been since 1 October 1984 the owner within the meaning of the above section of land known as adjoining High Ridge Road Apsley more particularly delineated on the plan to a scale of 1:10,000 accompanying this statement and thereon edged red.
2. The aforementioned land lies in the Parishes/Communities of Apsley Hemel Hempstead.
- ~~*3. The ways coloured brown on the said plan have been dedicated as highways with vehicular status.~~
- ~~*4. The ways coloured green on the said plan have been dedicated as bridleways.~~
- *5. The ways coloured purple on the said plan have been dedicated as footpaths.
6. ~~[No]~~ [No other] ways over the land have been dedicated as highways.
7. The deposit shall comprise this statement and accompanying plan.

*Delete as applicable

Signed (landowner)

Name (of landowner)

Address

Date

[Name and address of Agent, if applicable]

Signed (Witness)

Name (of witness)

Address

Occupation

Please note that we shall require a sworn Statutory Declaration from you with 6 years of the date of this deposit and we attached a draft for your convenience.

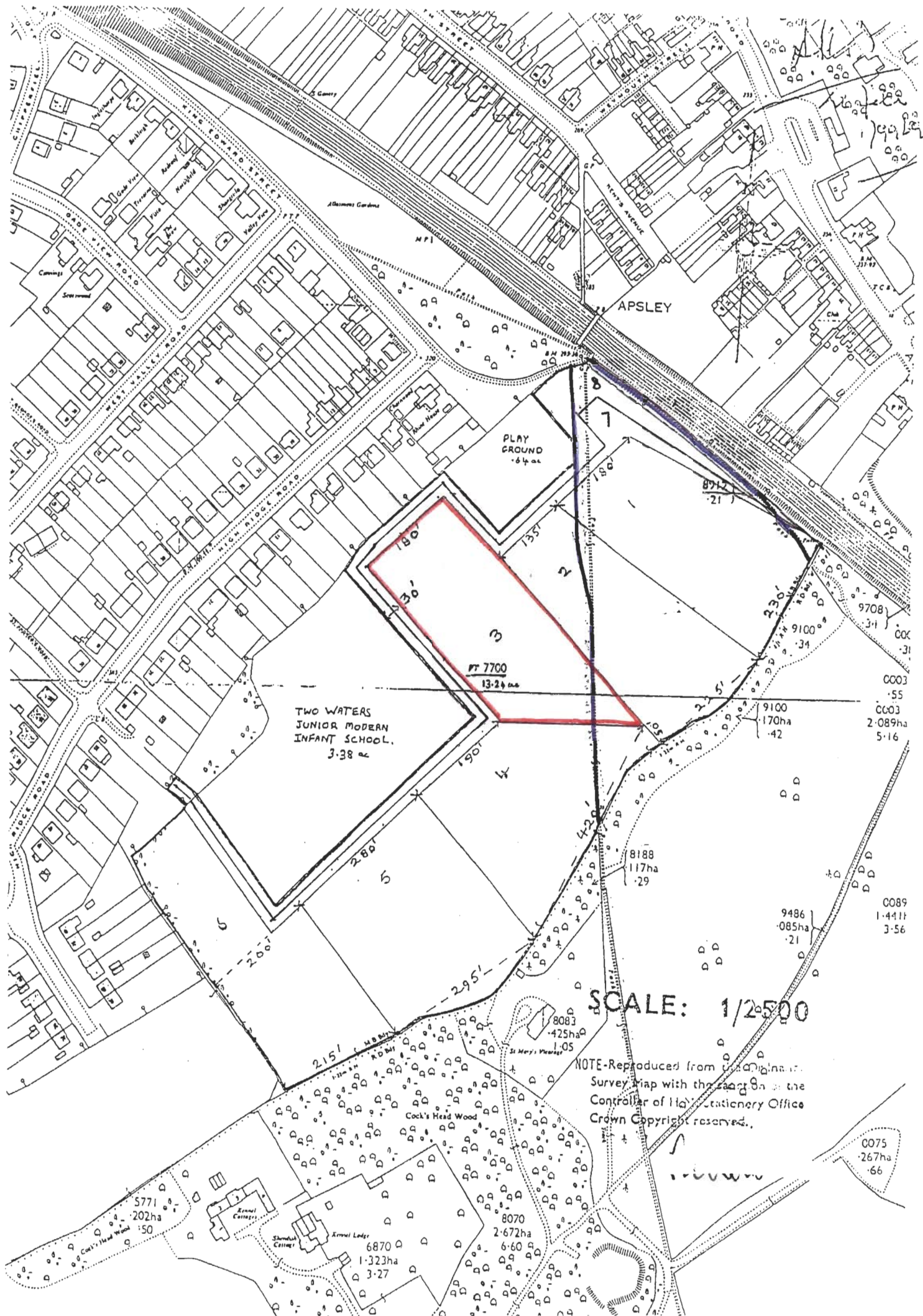

Please send 2 copies of this statement and of the accompanying plan (which should also be signed by you). The second copies will be returned to you signed and dated by the County Council to acknowledge receipt.

To: Director of Law & Administration
Hertfordshire County Council
County Hall
Hertford
SG13 8DE

**DEPOSIT OF STATEMENT and PLAN
SECTION 31 (6) OF THE HIGHWAYS ACT 1980**

1. I am and have been since 1 October 1984 the owner within the meaning of the above section of land known as adjoining High Ridge Road Apsley more particularly delineated on the plan to a scale of 1:10,000 accompanying this statement and thereon edged red.
2. The aforementioned land lies in the Parishes/Communities of Apsley Hemel Hempstead.
- ~~*3. The ways coloured brown on the said plan have been dedicated as highways with vehicular status.~~
- ~~*4. The ways coloured green on the said plan have been dedicated as bridleways.~~
- *5. The ways coloured purple on the said plan have been dedicated as footpaths.
6. ~~[No]~~ [No other] ways over the land have been dedicated as highways.
7. The deposit shall comprise this statement and accompanying plan.

*Delete as applicable

Signed (landowner)



Name (of landowner)

Address

BOVINGDON HERTS HP3

Date

8 DECEMBER 2005

[Name and address of Agent, if applicable]

FAULKNERS 49 HIGH STREET
KINGS LANGLEY HERTS WD4 9HU

Signed (Witness)



Name (of witness)

... .. WD...

Address

Occupation

Secretary

Please note that we shall require a sworn Statutory Declaration from you with 6 years of the date of this deposit and we attached a draft for your convenience.

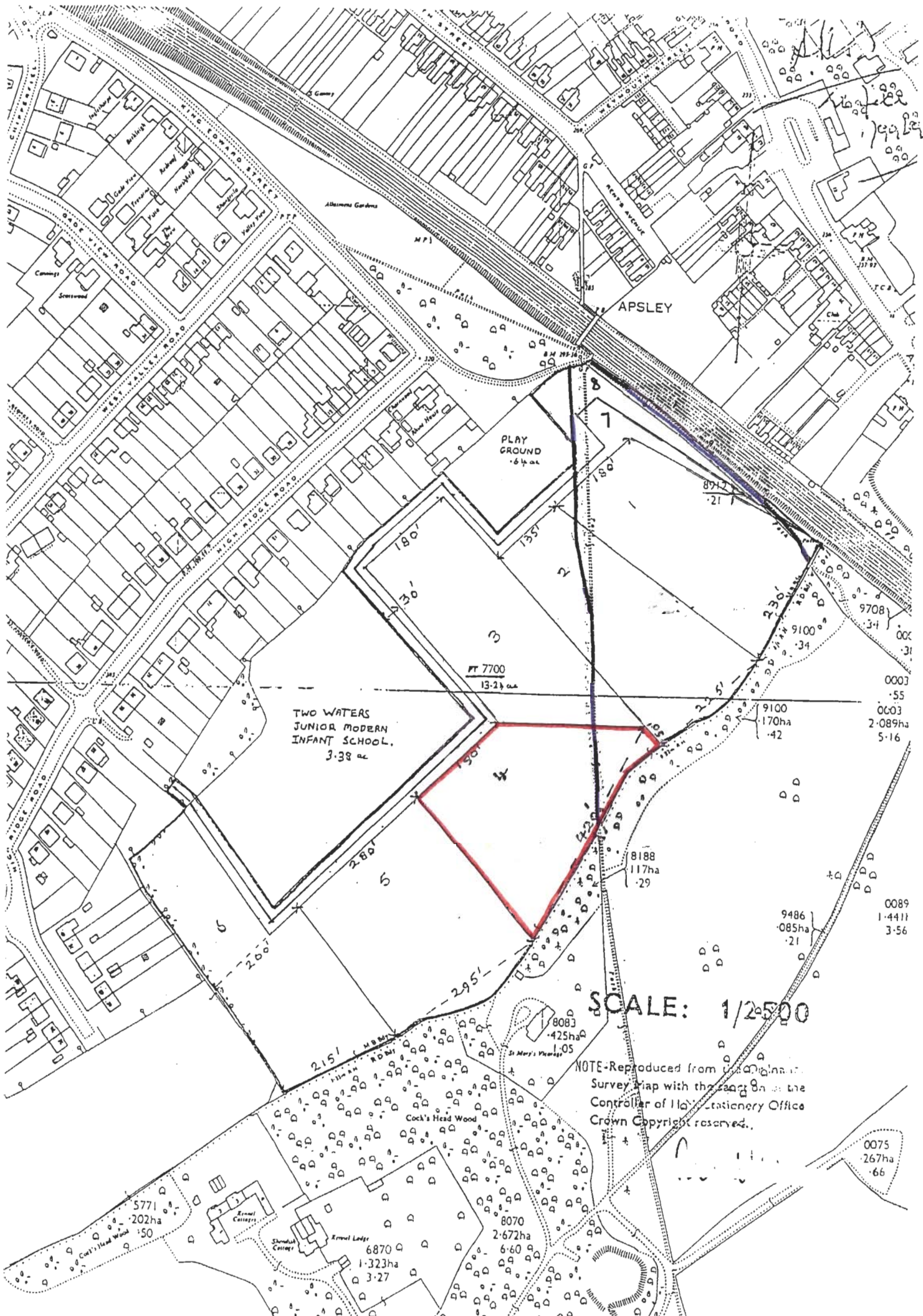

Please send 2 copies of this statement and of the accompanying plan (which should also be signed by you). The second copies will be returned to you signed and dated by the County Council to acknowledge receipt.

To: Director of Law & Administration
Hertfordshire County Council
County Hall
Hertford
SG13 8DE

**DEPOSIT OF STATEMENT and PLAN
SECTION 31 (6) OF THE HIGHWAYS ACT 1980**

1. I am and have been since 1 October 1984 the owner within the meaning of the above section of land known as adjoining High Ridge Road Apsley more particularly delineated on the plan to a scale of 1:10,000 accompanying this statement and thereon edged red.
2. The aforementioned land lies in the Parishes/Communities of Apsley Hemel Hempstead.
- ~~*3. The ways coloured brown on the said plan have been dedicated as highways with vehicular status.~~
- ~~*4. The ways coloured green on the said plan have been dedicated as bridleways.~~
- ~~*5. The ways coloured purple on the said plan have been dedicated as footpaths.~~
6. [No] [No other] ways over the land have been dedicated as highways.
7. The deposit shall comprise this statement and accompanying plan.

*Delete as applicable

Signed (landowner)

Name (of landowner)

TRUSTEES OF BATCHWORTH TRUST

Address

11, COOPER LANCASTER BREWERS
GATE, SURREY

Date

8 DECEMBER 2005.

[Name and address of Agent, if applicable]

FAULKNERS 49 HIGH STREET
KINGS LANGLEY HERTS WD4 9HU

Signed (Witness)

Name (of witness)

Address

Occupation

Secretary

Please note that we shall require a sworn Statutory Declaration from you with 6 years of the date of this deposit and we attached a draft for your convenience.

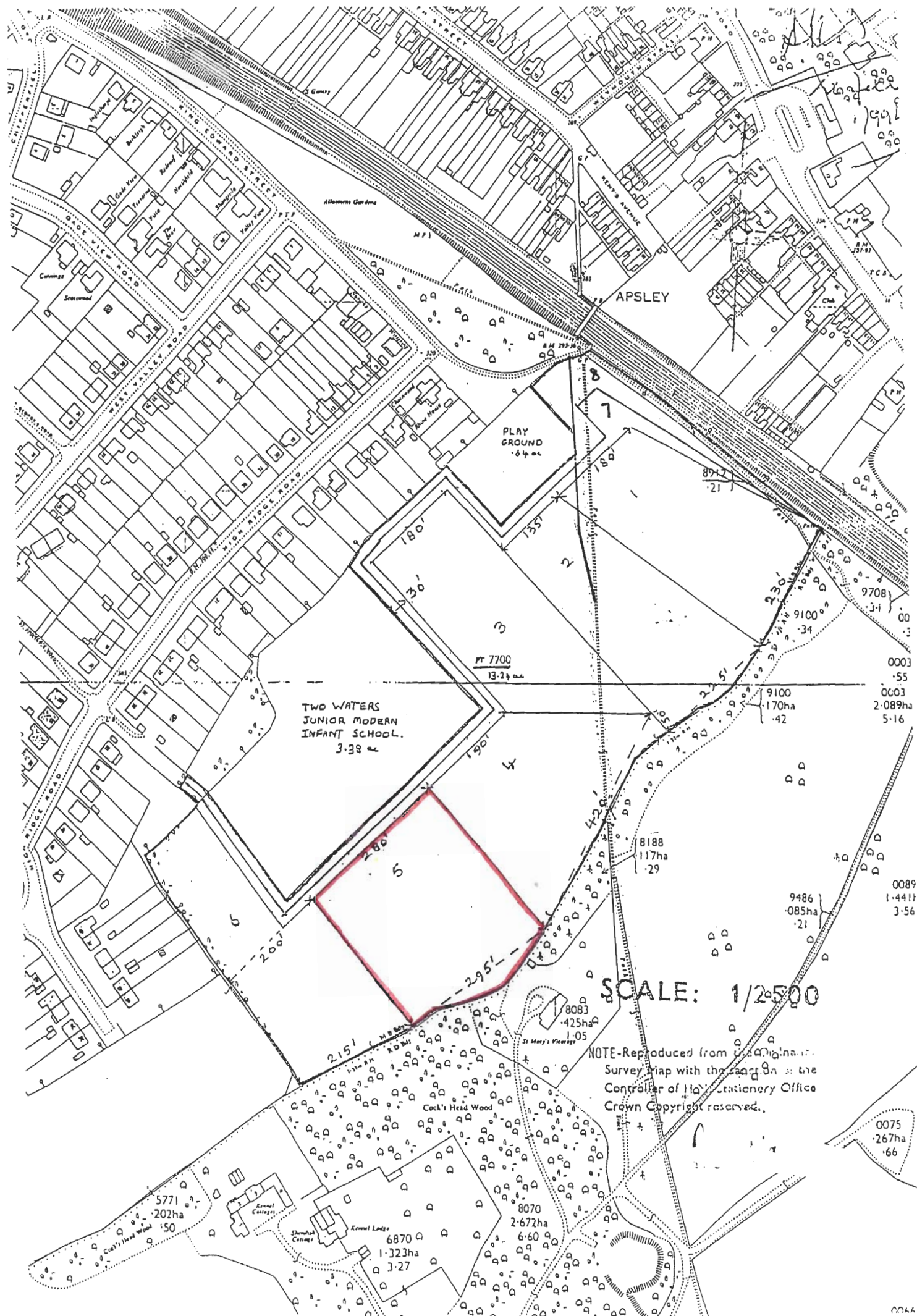

Please send 2 copies of this statement and of the accompanying plan (which should also be signed by you). The second copies will be returned to you signed and dated by the County Council to acknowledge receipt.

To: Director of Law & Administration
Hertfordshire County Council
County Hall
Hertford
SG13 8DE

DEPOSIT OF STATEMENT and PLAN
SECTION 31 (6) OF THE HIGHWAYS ACT 1980

1. I am and have been since ^{1st October 1984} the owner within the meaning of the above section of the land known as ^{adjoining High Ridge Road, Apsley} more particularly delineated on the plan to a scale of 1:10,000 accompanying this statement and thereon edged red.
2. The aforementioned land lies in the Parishes/Communities of Apsley, Hemel Hempstead
- ~~*3. The ways coloured brown on the said plan have been dedicated as highways with vehicular status.~~
- ~~*4. The ways coloured green on the said plan have been dedicated as bridleways.~~
- *5. The ways coloured purple on the said plan have been dedicated as footpaths.
6. ~~No~~ [No other] ways over the land have been dedicated as highways.
7. The deposit shall comprise this statement and accompanying plan.

* Delete as applicable

Signed (landowner)

Name (of landowner)

Address

Date

[Name & address of Agent, if applicable]

Signed (witness)

Name (of witness)

Address

Occupation

Please note that we shall require a sworn Statutory Declaration from you within 6 years of the date of this deposit and we attach a draft for your convenience.

Please send 2 copies of this statement and of the accompanying plan (which should also be signed by you). The second copies will be returned to you signed and dated by the County Council to acknowledge receipt.

To: Director of Law & Administration
Hertfordshire County Council
County Hall
Hertford
SG13 8DE

DEPOSIT OF STATEMENT and PLAN
SECTION 31 (6) OF THE HIGHWAYS ACT 1980

1. I am and have been since 22 Dec 1993 the owner within the meaning of the above section of the land known as adjoining high ridge road, Apsley more particularly delineated on the plan to a scale of 1:10,000 accompanying this statement and thereon edged red.
2. The aforementioned land lies in the Parishes/Communities of Apsley, Hemel Hempstead
- *3. ~~The ways coloured brown on the said plan have been dedicated as highways with vehicular status.~~
- *4. ~~The ways coloured green on the said plan have been dedicated as bridleways.~~
- *5. The ways coloured purple on the said plan have been dedicated as footpaths.
6. ~~[No]~~ [No other] ways over the land have been dedicated as highways.
7. The deposit shall comprise this statement and accompanying plan.

* Delete as applicable

Signed (landowner)

Name (of landowner, MARK TOWN)

Address

OXFORD, OX2

Date

27 APRIL 1996

[Name & address of Agent, if applicable]

HIGH STREET
KINGS LANGLEY, HERTS WD,

Signed (witness)

Name (of witness)

Address

Livinghoe Hl.

Occupation

Secretary

Please note that we shall require a sworn Statutory Declaration from you within 6 years of the date of this deposit and we attach a draft for your convenience.

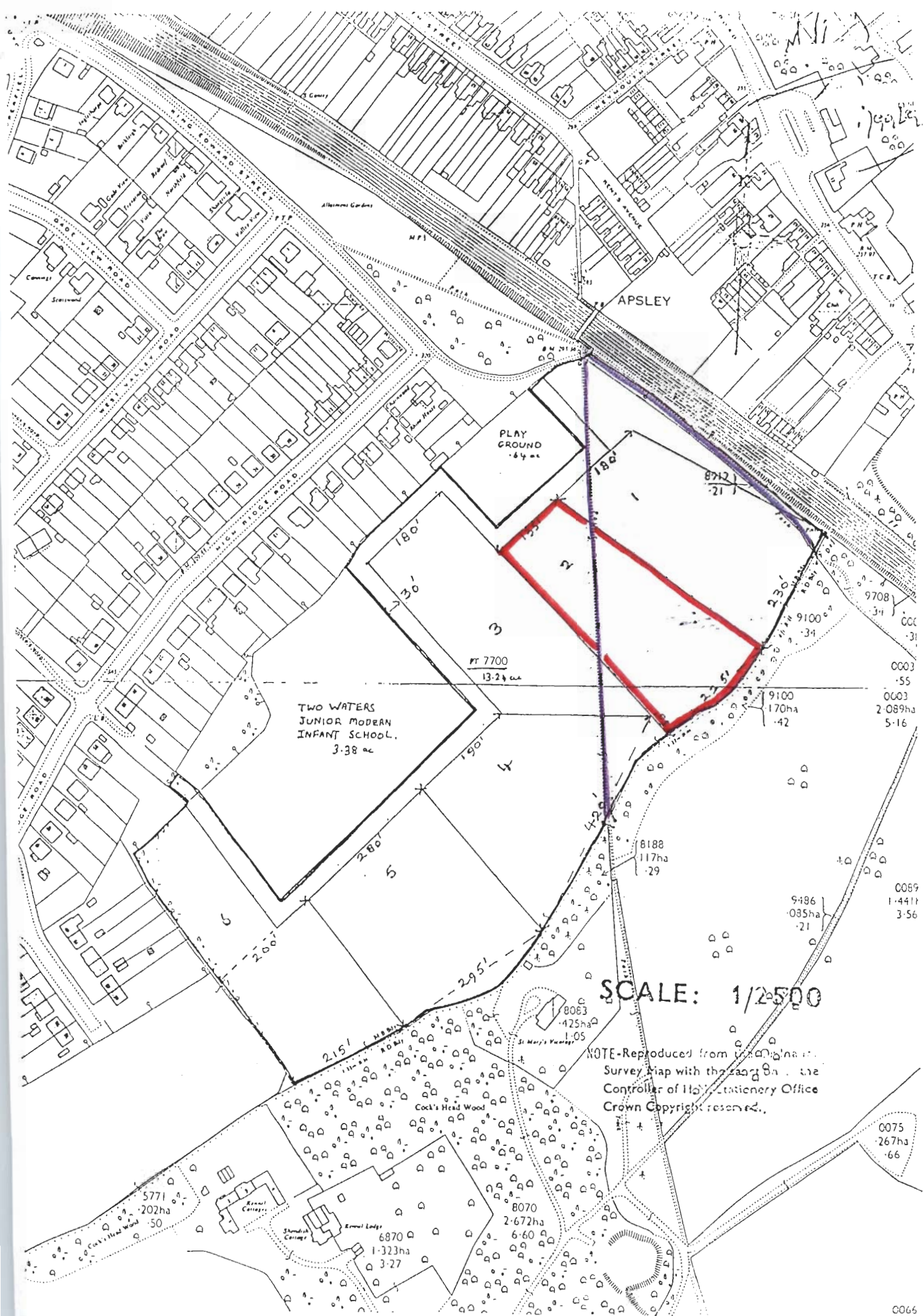

SCALE: 1/2500

NOTE-Reproduced from the original Survey Map with the sanction of the Controller of Her Majesty's Stationery Office Crown Copyright reserved.

Please send 2 copies of this statement and of the accompanying plan (which should also be signed by you). The second copies will be returned to you signed and dated by the County Council to acknowledge receipt.

To: Director of Law & Administration
Hertfordshire County Council
County Hall
Hertford
SG13 8DE

DEPOSIT OF STATEMENT and PLAN
SECTION 31 (6) OF THE HIGHWAYS ACT 1980

1. I am and have been since 1st Oct. 1984 the owner within the meaning of the above section of the land known as adjoining High Ridge Road, Apsley more particularly delineated on the plan to a scale of 1:10,000 accompanying this statement and thereon edged red.
2. The aforementioned land lies in the Parishes/Communities of Apsley, Hemel Hempstead.
- *3. ~~The ways coloured brown on the said plan have been dedicated as highways with vehicular status.~~
- *4. ~~The ways coloured green on the said plan have been dedicated as bridleways.~~
- *5. The ways coloured purple on the said plan have been dedicated as footpaths.
6. ~~[No]~~ [No other] ways over the land have been dedicated as highways.
7. The deposit shall comprise this statement and accompanying plan.

* Delete as applicable

Signed (landowner)

Name (of landowner)

Address

Date

[Name & address of Agent, if applicable]

Signed (witness)

Name (of witness)

Address

Occupation

Please note that we shall require a sworn Statutory Declaration from you within 6 years of the date of this deposit and we attach a draft for your convenience.

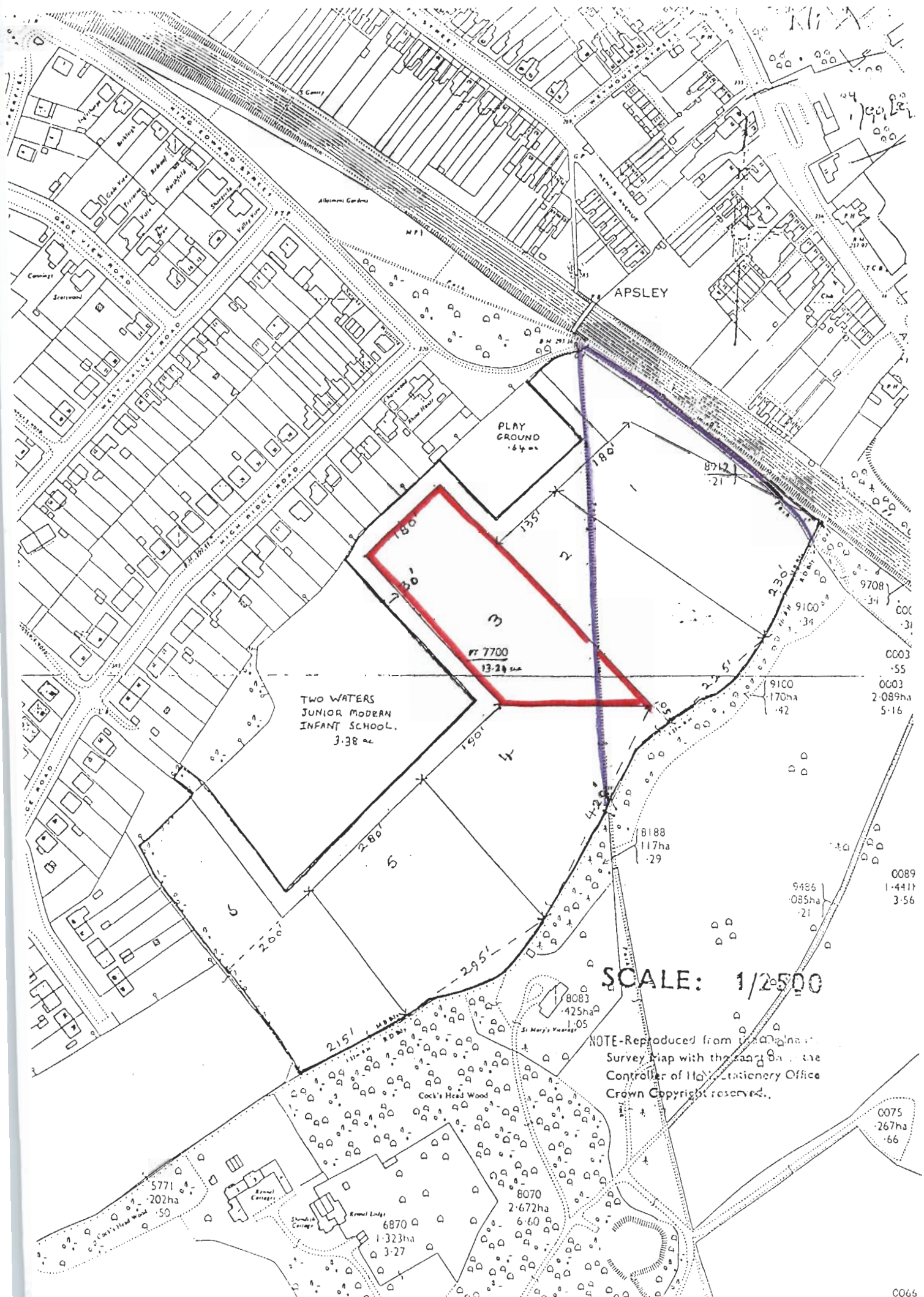

SCALE: 1/2500

NOTE-Republished from the original Survey Map with the sanction of the Controller of Her Majesty's Stationery Office Crown Copyright reserved.

Please send 2 copies of this statement and of the accompanying plan (which should also be signed by you). The second copies will be returned to you signed and dated by the County Council to acknowledge receipt.

To: Director of Law & Administration
Hertfordshire County Council
County Hall
Hertford
SG13 8DE

DEPOSIT OF STATEMENT and PLAN
SECTION 31 (6) OF THE HIGHWAYS ACT 1980

1. I am and have been since 1st Dec. 1984 the owner within the meaning of the above section of the land known as Joining High Ridge Road, Apsey more particularly delineated on the plan to a scale of 1:10,000 accompanying this statement and thereon edged red.
2. The aforementioned land lies in the Parishes/Communities of Apsey, Hemel Hempstead
- *3. ~~The ways coloured brown on the said plan have been dedicated as highways with vehicular status.~~
- *4. ~~The ways coloured green on the said plan have been dedicated as bridleways.~~
- *5. The ways coloured purple on the said plan have been dedicated as footpaths.
6. ~~[No]~~ [No other] ways over the land have been dedicated as highways.
7. The deposit shall comprise this statement and accompanying plan.

* Delete as applicable

Signed (landowner)

Name (of landowner)

Address

Date

[Name & address of Agent, if applicable]

Signed (witness)

Name (of witness)

Address

Occupation

Please note that we shall require a sworn Statutory Declaration from you within 6 years of the date of this deposit and we attach a draft for your convenience.

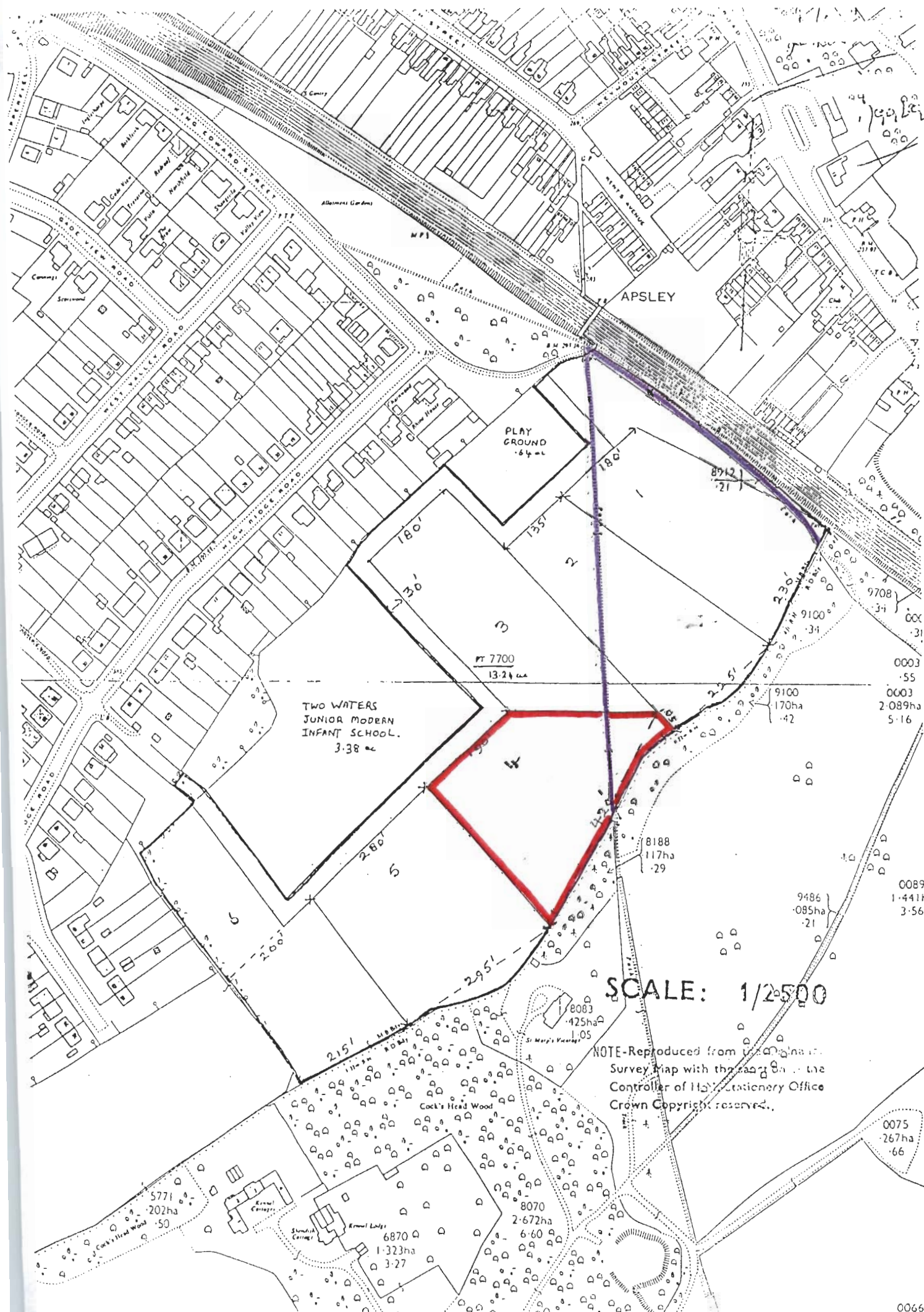

Please send 2 copies of this statement and of the accompanying plan (which should also be signed by you). The second copies will be returned to you signed and dated by the County Council to acknowledge receipt.

To: Director of Law & Administration
Hertfordshire County Council
County Hall
Hertford
SG13 8DE

DEPOSIT OF STATEMENT and PLAN
SECTION 31 (6) OF THE HIGHWAYS ACT 1980

1. I am and have been since ^{1st OCT 1984} the owner within the meaning of the above section of the land known as ^{rejoining High Ridge Road, Apsey} more particularly delineated on the plan to a scale of 1:10,000 accompanying this statement and thereon edged red.
2. The aforementioned land lies in the Parishes/Communities of Apsey, Hemel Hempstead
- *3. ~~The ways coloured brown on the said plan have been dedicated as highways with vehicular status.~~
- *4. ~~The ways coloured green on the said plan have been dedicated as bridleways.~~
- *5. ~~The ways coloured purple on the said plan have been dedicated as footpaths.~~
6. [No] ~~[No other]~~ ways over the land have been dedicated as highways.
7. The deposit shall comprise this statement and accompanying plan.

* Delete as applicable

Signed (landowner)

Name (of landowner)

Address

Date

[Name & address of Agent, if applicable]

Signed (witness)

Name (of witness)

Address

Occupation

Please note that we shall require a sworn Statutory Declaration from you within 6 years of the date of this deposit and we attach a draft for your convenience.

Please send 2 copies of this statement and of the accompanying plan (which should also be signed by you). The second copies will be returned to you signed and dated by the County Council to acknowledge receipt.

To: Director of Law & Administration
Hertfordshire County Council
County Hall
Hertford
SG13 8DE

DEPOSIT OF STATEMENT and PLAN
SECTION 31 (6) OF THE HIGHWAYS ACT 1980

1. I am and have been since ^{1st Oct 1984} the owner within the meaning of the above section of the land known as ^{adjoining High Ridge Road, Apsley} more particularly delineated on the plan to a scale of 1:10,000 accompanying this statement and thereon edged red.
2. The aforementioned land lies in the Parishes/Communities of Apsley, Hemel Hempstead.
- *3. ~~The ways coloured brown on the said plan have been dedicated as highways with vehicular status.~~
- *4. ~~The ways coloured green on the said plan have been dedicated as bridleways.~~
- *5. ~~The ways coloured purple on the said plan have been dedicated as footpaths.~~
6. [No] ~~[No other]~~ ways over the land have been dedicated as highways.
7. The deposit shall comprise this statement and accompanying plan.

* Delete as applicable

Signed (landowner)

Name (of landowner)

Address

Date

[Name & address of Agent, if applicable]

Signed (witness)

Name (of witness)

Address

Occupation

Please note that we shall require a sworn Statutory Declaration from you within 6 years of the date of this deposit and we attach a draft for your convenience.

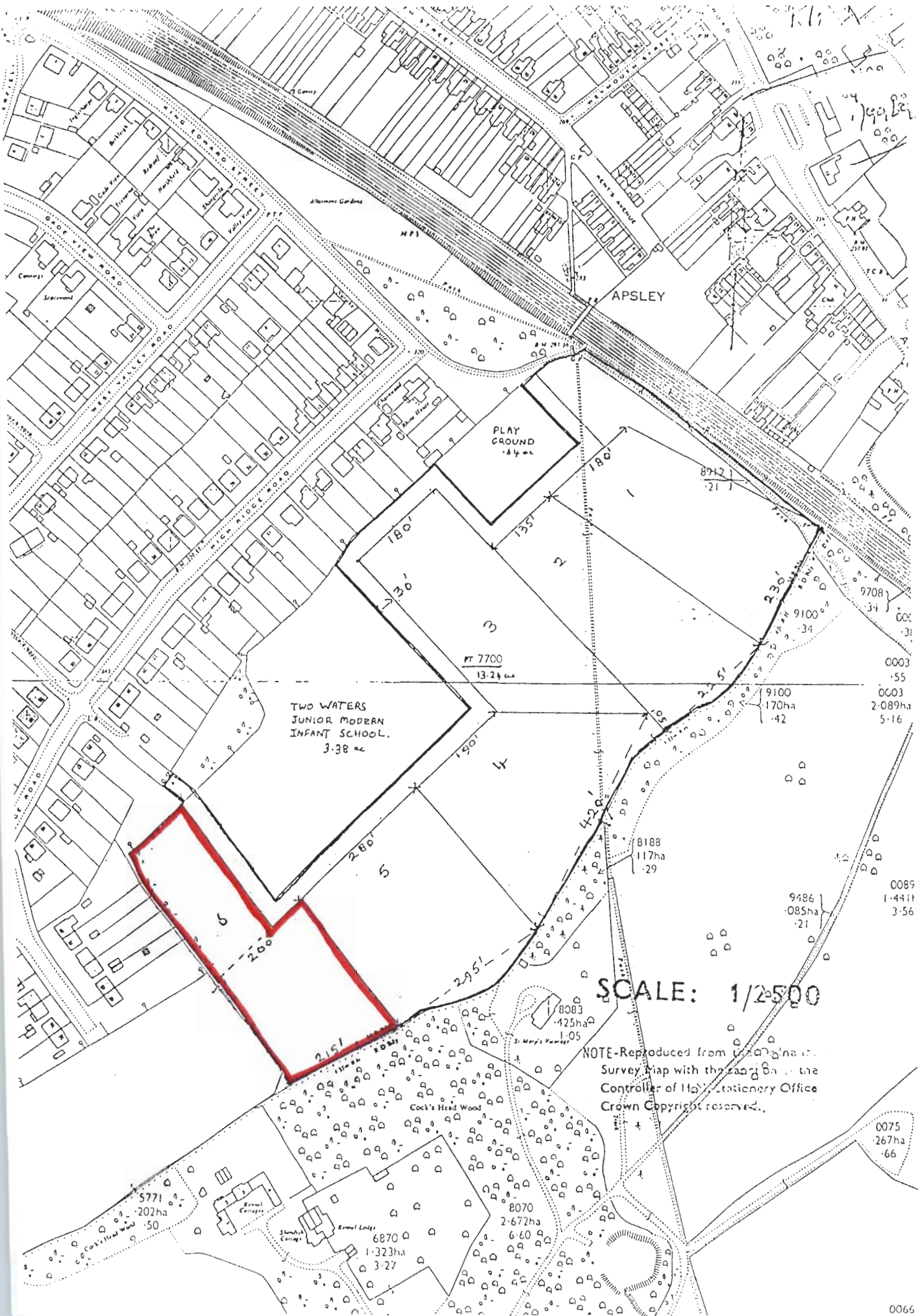

SCALE: 1/2500

NOTE-Reproduced from Ordnance Survey Map with the sanction of the Controller of Her Majesty's Stationery Office. Crown Copyright reserved.

Please send 2 copies of this statement and of the accompanying plan (which should also be signed by you). The second copies will be returned to you signed and dated by the County Council to acknowledge receipt.

To: Director of Law & Administration
Hertfordshire County Council
County Hall
Hertford
SG13 8DE

DEPOSIT OF STATEMENT and PLAN
SECTION 31 (6) OF THE HIGHWAYS ACT 1980

1. I am and have been since 28 March 1994 the owner within the meaning of the above section of the land known as adjoining the Ridge Road Apsley more particularly delineated on the plan to a scale of 1:10,000 accompanying this statement and thereon edged red.
2. The aforementioned land lies in the Parishes/Communities of Apsley, Hemel Hempstead
- *3. ~~The ways coloured brown on the said plan have been dedicated as highways with vehicular status.~~
- *4. ~~The ways coloured green on the said plan have been dedicated as bridleways.~~
- *5. The ways coloured purple on the said plan have been dedicated as footpaths.
6. ~~No~~ [No other] ways over the land have been dedicated as highways.
7. The deposit shall comprise this statement and accompanying plan.

* Delete as applicable

Signed (landowner)

Name (of landowner)

Address

Date

[Name & address of Agent, if applicable]

Signed (witness)

Name (of witness)

Address

Occupation

Please note that we shall require a sworn Statutory Declaration from you within 6 years of the date of this deposit and we attach a draft for your convenience.

Deemed dedication of rights of way

STATUTORY DECLARATION

SECTION 31 (6) OF THE HIGHWAYS ACT 1980

We, The Trustees of Mrs Trust DO SOLEMNLY AND
SINCERELY DECLARE as follows:

1. We are and have been since 1st October 1984 the owners of the land known as part 13 Acres Field, Apsley adjoining Two Waters Junior Modern Infant School, more particularly delineated on the plan accompanying this declaration and thereon edged red.
2. On the 27th day of August 1996 we deposited with Hertfordshire County Council, a statement accompanied by a plan delineating our property by red edging which stated that no other ways had been dedicated as highways over our property.
3. No additional ways have been dedicated over the land edged red on the plan accompanying this declaration since the statement dated 27th August 1996 referred to in 2. above and at the present time we have no intention of dedicating any more public rights of way over our property.

AND WE MAKE this solemn declaration on the day of 26-11-96 conscientiously believing it to be true and by virtue of the Statutory Declarations Act 1835.

Declared at [address] (signature of landowners)

W. HARPENDEN, ALCOCK

Before me

[Commissioner for Oaths or a Justice of the Peace or Solicitor]

28 AUG 1996

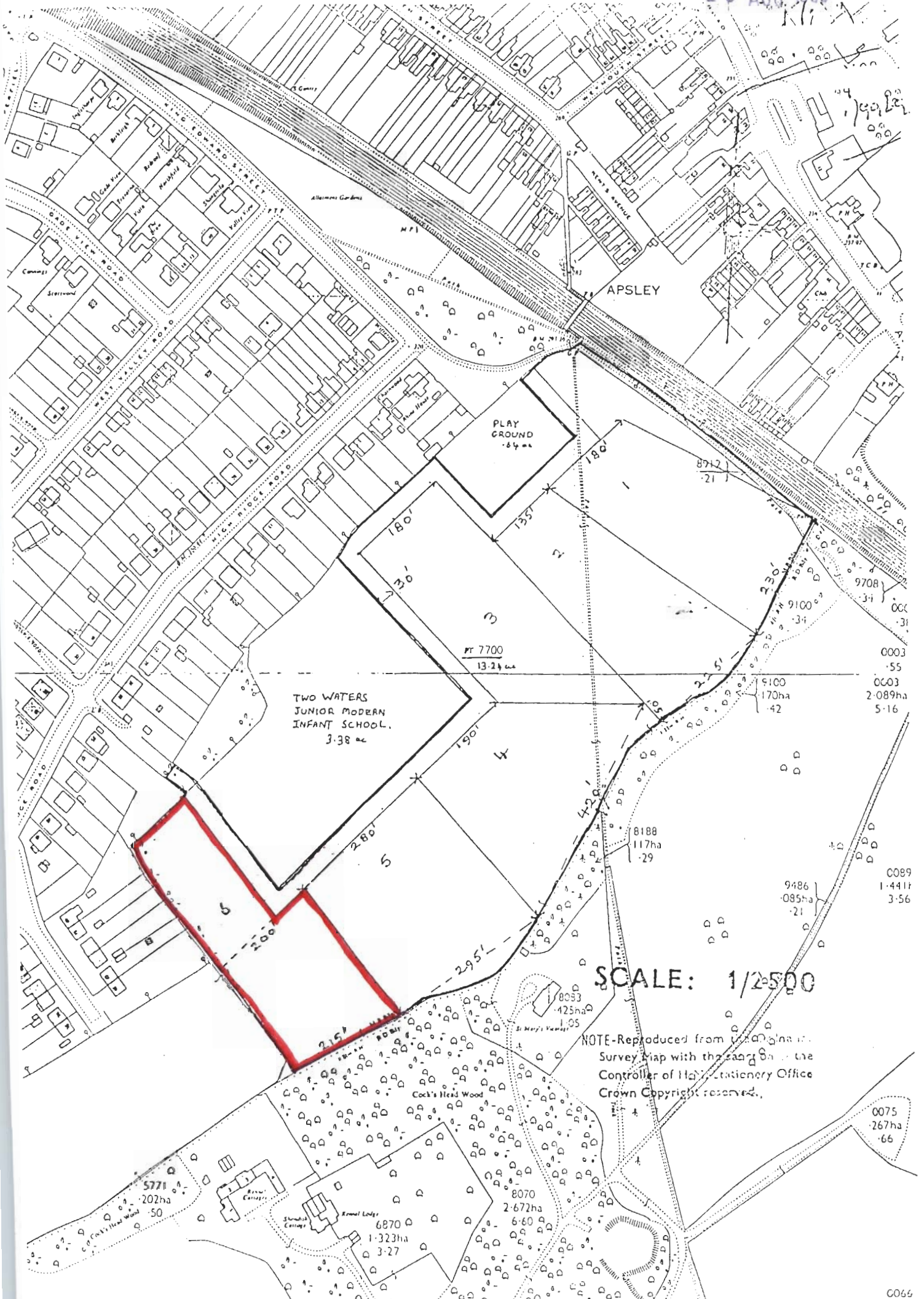

Deemed dedication of rights of way

STATUTORY DECLARATION

SECTION 31 (6) OF THE HIGHWAYS ACT 1980

I, . O SOLEMNLY AND SINCERELY DECLARE as follows:

1. I am and have been since 1st October 1984 the owner of the land known as part 13 Acres Field, Apsley adjoining Two Waters Junior Modern Infant School, more particularly delineated on the plan accompanying this declaration and thereon edged red.
2. On the 27th day of August 1996 I deposited with Hertfordshire County Council, a statement accompanied by a plan delineating my property by red edging which stated that no other ways had been dedicated as highways over my property.
3. No additional ways have been dedicated over the land edged red on the plan accompanying this declaration since the statement dated 27th August 1996 referred to in 2. above and at the present time I have no intention of dedicating any more public rights of way over my property.

AND I MAKE this solemn declaration on the day of
and by virtue of the Statutory Declarations Act 1835.

conscientiously believing it to be true

Declared at [address] (signature of landowner)

19.11.96
14, HARPENDEN, AL.

Before me

[Commissioner for Oaths or a Justice of the Peace or Solicitor]

A hand-drawn sketch of a rectangular structure, possibly a building or a container, with internal divisions and labels. The sketch is oriented vertically. At the top, there is a label 'K1A' with a checkmark. Below it, there is a label '20' and a checkmark. The structure is divided into several sections, with labels '24' and '20' appearing on the right side. The drawing is done in pencil on a piece of paper.



Deemed dedication of rights of way

STATUTORY DECLARATION

SECTION 31 (6) OF THE HIGHWAYS ACT 1980

I, M DO SOLEMNLY AND SINCERELY DECLARE as follows:

1. I am and have been since 1st October 1984 the owner of the land known as part 13 Acres Field, Apsley adjoining Two Waters Junior Modern Infant School, more particularly delineated on the plan accompanying this declaration and thereon edged red.
2. On the 27th day of August 1996 I deposited with Hertfordshire County Council, a statement accompanied by a plan delineating my property by red edging which stated that the ways coloured purple on the said plan and on the plan accompanying this declaration had been dedicated as footpaths. No other ways had been dedicated as highways over my property.
3. No additional ways have been dedicated over the land edged red on the plan accompanying this declaration since the statement dated 27th August 1996 referred to in 2. above and at the present time I have no intention of dedicating any more public rights of way over my property.

W AND I MAKE this solemn declaration on the ¹⁷ day of ^{November} 1996 conscientiously believing it to be true and by virtue of the Statutory Declarations Act 1835.

Declared at [address] *Hertfordshire* (signature of landowner) *P.*

Before me

R.F.
[Commissioner for Oaths or a Justice of the Peace or Solicitor]

Justice of the Peace

28 AUG 1996

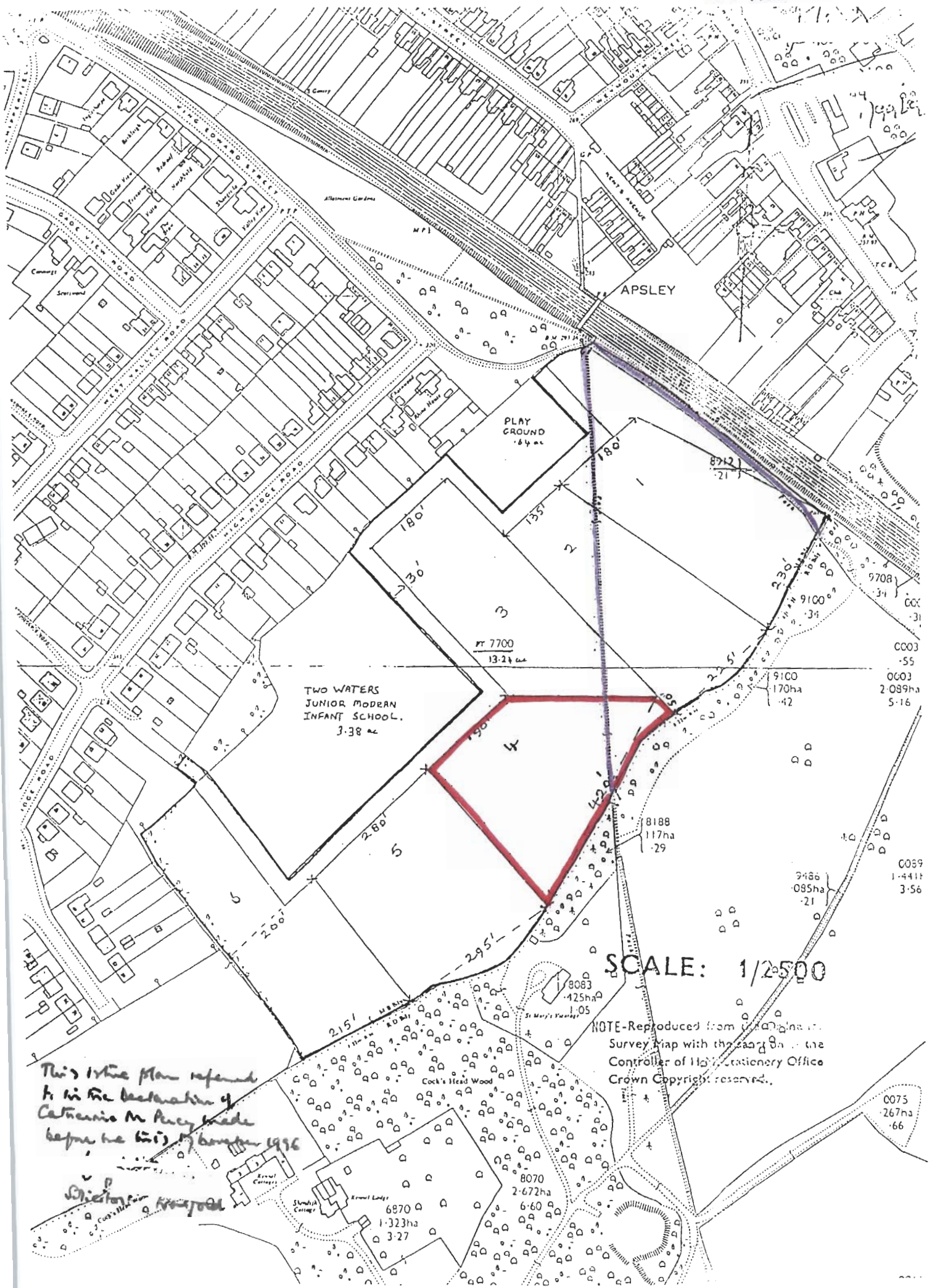

TWO WATERS
JUNIOR MODERN
INFANT SCHOOL.
3.38 ac

PLAY GROUND
.64 ac

APSEY

SCALE: 1/2500

NOTE-Replicated from the original
Survey Map with the exception of the
Controller of His Majesty's Stationery Office
Crown Copyright reserved.

This is the plan referred
to in the declaration of
Catherine M. Percy made
before the High Court on 19/10/1996

St. Mary's Church

St. Mary's Church

St. Mary's Church

St. Mary's Church

St. Mary's Church

St. Mary's Church

St. Mary's Church

St. Mary's Church

St. Mary's Church

St. Mary's Church

St. Mary's Church

St. Mary's Church

Deemed dedication of rights of way

STATUTORY DECLARATION

SECTION 31 (6) OF THE HIGHWAYS ACT 1980

I, Matthew Campbell DO SOLEMNLY AND SINCERELY DECLARE as follows:

1. I am and have been since 1st October 1984 the owner of the land known as part 13 Acres Field, Apsley adjoining Two Waters Junior Modern Infant School, more particularly delineated on the plan accompanying this declaration and thereon edged red.
2. On the 27th day of August 1996 I deposited with Hertfordshire County Council, a statement accompanied by a plan delineating my property by red edging which stated that the ways coloured purple on the said plan and on the plan accompanying this declaration had been dedicated as footpaths. No other ways had been dedicated as highways over my property].
3. No additional ways have been dedicated over the land edged red on the plan accompanying this declaration since the statement dated 27th August 1996 referred to in 2. above and at the present time I have no intention of dedicating any more public rights of way over my property.

AND I MAKE this solemn declaration on the day of 20/11/96 conscientiously believing it to be true and by virtue of the Statutory Declarations Act 1835.

Declared at [address] _____ (signature of landowner)

Before me

[Commissioner for Oaths or a Justice of the Peace or Solicitor]

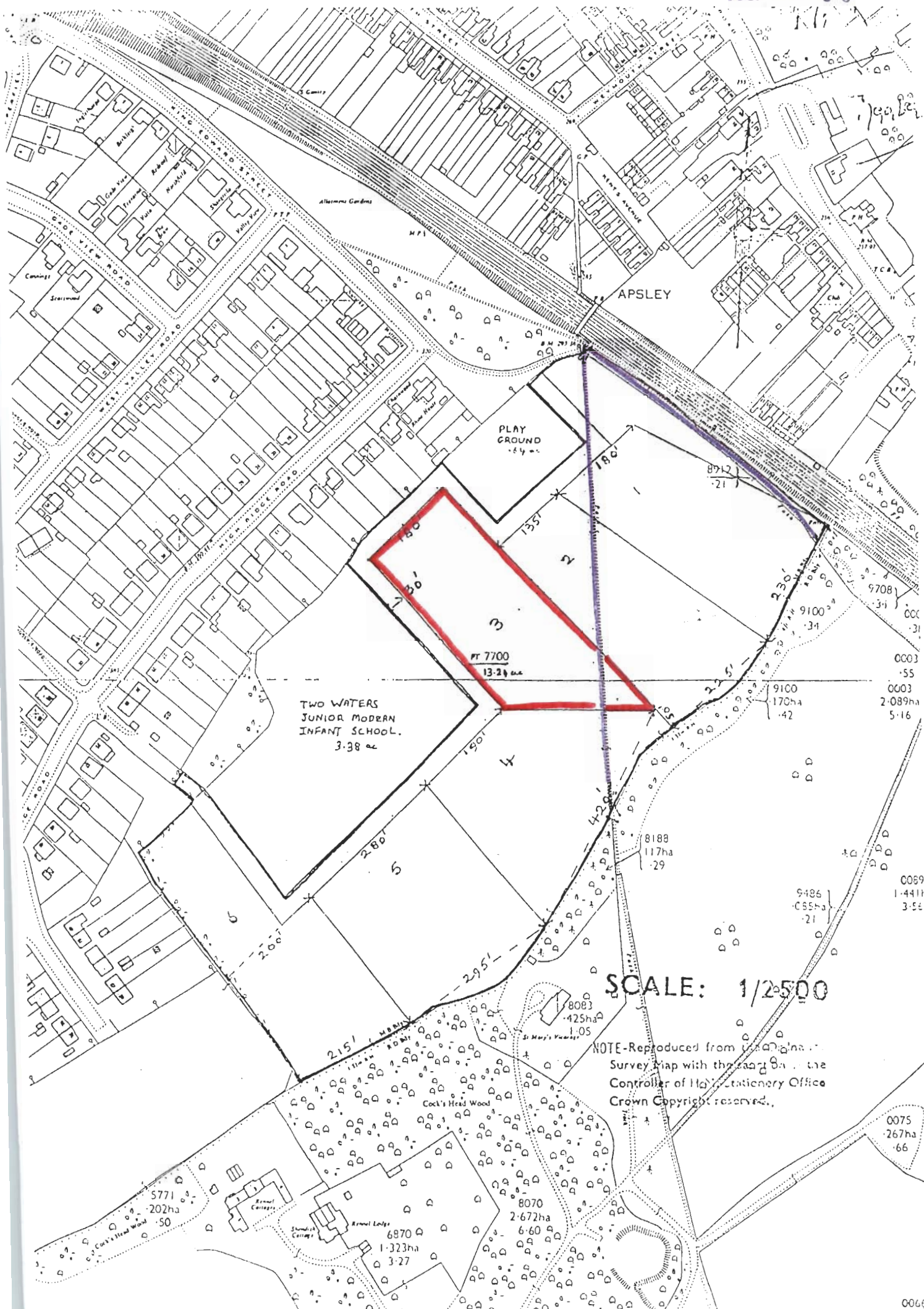

Deemed dedication of rights of way

STATUTORY DECLARATION

SECTION 31 (6) OF THE HIGHWAYS ACT 1980

We, _____, well Trust DO SOLEMNLY AND SINCERELY DECLARE as follows:

1. We are and have been since 22 December 1993 the owners of the land known as part 13 Acres Field, Apsley adjoining Two Waters Junior Modern Infant School, more particularly delineated on the plan accompanying this declaration and thereon edged red.
2. On the 27th day of August 1996 we deposited with Hertfordshire County Council, a statement accompanied by a plan delineating our property by red edging which stated that the ways coloured purple on the said plan and on the plan accompanying this declaration had been dedicated as footpaths. No other ways had been dedicated as highways over our property.
3. No additional ways have been dedicated over the land edged red on the plan accompanying this declaration since the statement dated 27th August 1996 referred to in 2. above and at the present time we have no intention of dedicating any more public rights of way over our property.

AND WE MAKE this solemn declaration on the day of 25-11-96 conscientiously believing it to be true and by virtue of the Statutory Declarations Act 1835.

Declared at [address]

(signature of landowners)

Before me

[Commissioner for Oaths or a Justice of the Peace or Solicitor]

28 AUG 1995

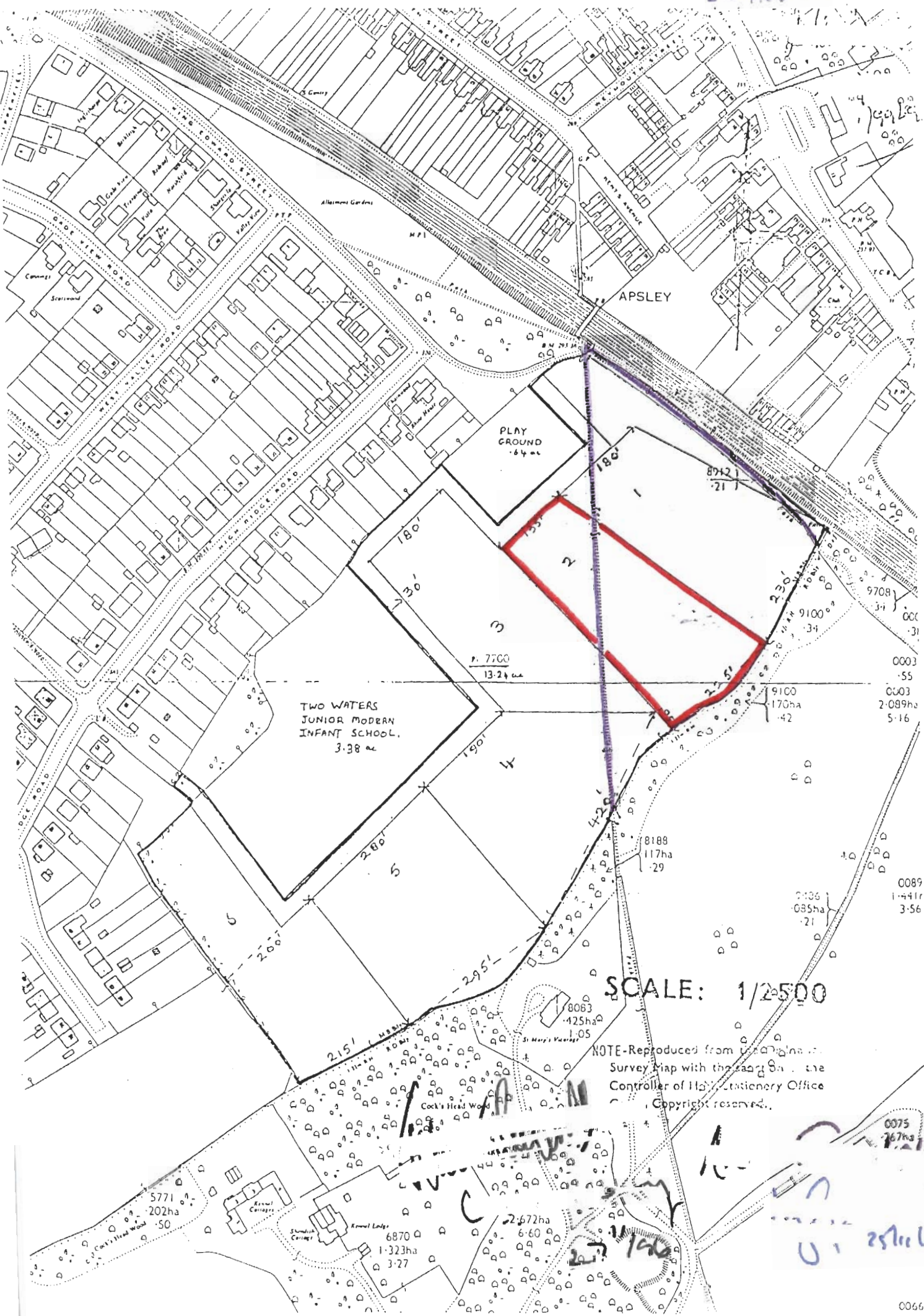

Deemed dedication of rights of way

STATUTORY DECLARATION

SECTION 31 (6) OF THE HIGHWAYS ACT 1980

I, **M** ; DO SOLEMNLY AND SINCERELY DECLARE as follows:

1. I am and have been since 1st October 1984 the owner of the land known as part 13 Acres Field, Apsley adjoining Two Waters Junior Modern Infant School, more particularly delineated on the plan accompanying this declaration and thereon edged red.
2. On the 27th day of August 1996 I deposited with Hertfordshire County Council, a statement accompanied by a plan delineating my property by red edging which stated that the ways coloured purple on the said plan and on the plan accompanying this declaration had been dedicated as footpaths. No other ways had been dedicated as highways over my property.
3. No additional ways have been dedicated over the land edged red on the plan accompanying this declaration since the statement dated 27th August 1996 referred to in 2. above and at the present time I have no intention of dedicating any more public rights of way over my property.

AND I MAKE this solemn declaration on the day of **28/11/96** conscientiously believing it to be true and by virtue of the Statutory Declarations Act 1835.

Declared at [address] **C** -- (signature of landowner) **U**

Before me **R** **1** **MA**

Solicitor and Notary Public, 111 10 are, Oldmeldrum, I

[Commissioner for Oaths or a Justice of the Peace or Solicitor]

2 AUG 1996

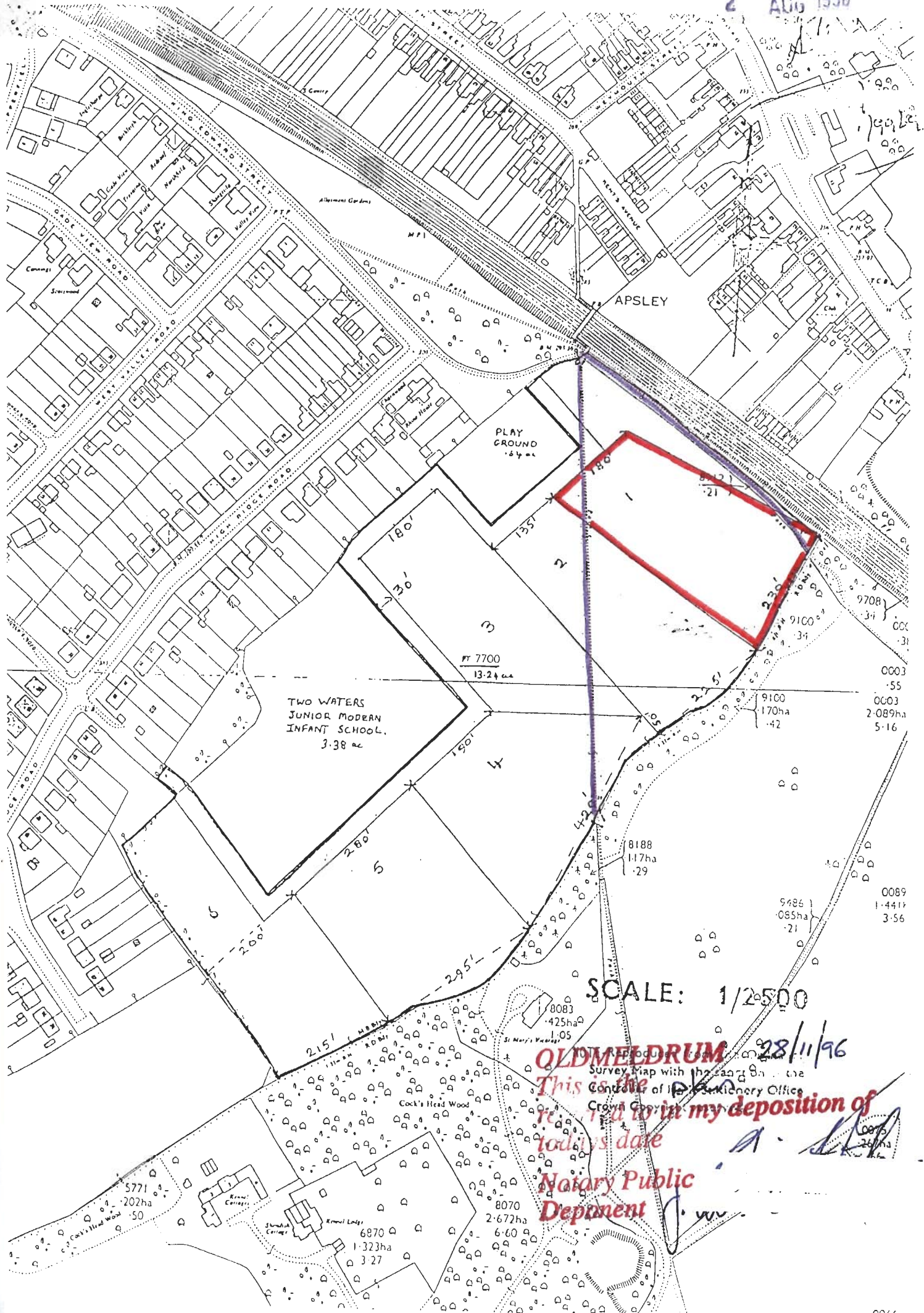

SCALE: 1/2500

OLDMEYDRUM 28/11/96
This is the **plan**
of the **land** in my deposition of
today's date
Notary Public
Department

Deemed dedication of rights of way

STATUTORY DECLARATION

SECTION 31 (6) OF THE HIGHWAYS ACT 1980

We, _____ I DO SOLEMNLY AND SINCERELY DECLARE as follows:

1. We are and have been since 28th March 1994 the owners of the land known as part 13 Acres Field, Apsley adjoining ~~Two Waters Junior Modern Infant School~~, more particularly delineated on the plan accompanying this declaration and thereon edged red.
2. On the 27th day of August 1996 we deposited with Hertfordshire County Council, a statement accompanied by a plan delineating our property by red edging which stated that the ways coloured purple on the said plan and on the plan accompanying this declaration had been dedicated as footpaths. No other ways had been dedicated as highways over our property.
3. No additional ways have been dedicated over the land edged red on the plan accompanying this declaration since the statement dated 27th August 1996 referred to in 2. above and at the present time we have no intention of dedicating any more public rights of way over our property.

HW AND WE MAKE this solemn declaration on the *11th day of December 1996* day of _____ conscientiously believing it to be true and by virtue of the Statutory Declarations Act 1835.

Declared at [address] _____

(signature of landowners) *1 1 1 1 1 1 1 1 1 1*

Before me *SS* *Hempstead* *Hertfordshire* *1 1 1 1 1 1 1 1 1 1*

[Commissioner for Oaths or a Justice of the Peace or Solicitor] *U*

(1.1)

28 AUG 1950

