

REGISTER OF DEPOSITS

- **HIGHWAYS ACT 1980*** X

- **COMMONS ACT 2006*** X

(* tick if applicable or specify N/A)

DETAILS OF APPLICATION

Date Application received in prescribed form 04/12/15
Date on which any highways declaration expires 03/12/15

Parcel

District	East Herts	Parish	Hertford
Address and postcode of buildings on each piece of land subject to the application to which a postcode has been assigned	Ashbourne Playing Field Mangrove Road Hertford SG13 8BQ		
Nearest town/city to above	Hertford, St Albans		
OS 6 figure Grid Reference(s) for a point within the area of the land (if possible for postcode point above)	TL 330 118		

**Application Form for deposits under Section 31(6) of the Highways Act 1980
and section 15A(1) of the Commons Act 2006**

Hertfordshire County Council

RECEIVED

4th December 2015

SECTION 1

PART A: Information relating to the applicant and land to which the application relates

1. Name of appropriate authority to which the application is addressed:

Hertfordshire County Council

2. Name and full address (including postcode) of applicant:

The Council of Almoners of Christ's Hospital of The Counting House, Christ's Hospital, Horsham, West Sussex RH13 0YP

3. Status of applicant (tick relevant box or boxes):

I am making this application and the statements it contains on behalf of The Council of Almoners of Christ's Hospital which is the owner of the land described in paragraph 4 and in my capacity as their professional agent (solicitor).

4. Insert description of the land(s) to which the application relates (including full address and postcode): Freehold land shown edged red on the plan accompanying this statement known Ashbourne Playing Field, Mangrove Road, Hertford registered respectively under Land Registry title numbers HD471076.

5. Ordnance Survey six-figure grid reference(s) of a point within the area of land(s) to which the application relates (if known): Not known

6. This deposit comprises the following statements.

PART B: Statement under section 31(6) of the Highways Act 1980

The Council of Almoners of Christ's Hospital is the freehold owner of the land described in paragraph 4 of Part A of this form and shown edged red on the map accompanying this statement.

No ways over the land edged red on the accompanying map have been dedicated as highways.

PART D: Statement under section 15A(1) of the Commons Act 2006

The Council of Almoners of Christ's Hospital is the freehold owner of the land described in paragraph 4 of Part A of this form and shown edged red on the map accompanying this statement.

The Council of Almoners of Christ's Hospital wish to bring to an end any period during which persons may have indulged as of right in lawful sports and pastimes on the whole or any part of the land shown edged red on the accompanying map.

PART E: Additional information relevant to the application (*insert any additional information relevant to the application*)

No additional information.

PART F: Statement of Truth

WARNING: If you dishonestly enter information or make a statement that you know is, or might be, untrue or misleading, and intend by doing so to make a gain for yourself or another person, or to cause loss or risk of loss to another person, you may commit the offence of fraud under section 1 of the Fraud Act 2006, the maximum penalty for which is 10 years' imprisonment or an unlimited fine, or both.

I BELIEVE THAT THE FACTS AND MATTERS CONTAINED IN THIS FORM ARE TRUE

Signature:



James Pavey – Partner, Thomas Eggar LLP for and on behalf of The Council of Almoners of Christ's Hospital

Date: 20.11.2015

You should keep a copy of the completed form

Data Protection Act 1998 – Fair Processing Notice

The purpose of this Fair Processing Notice is to inform you of the use that will be made of your personal data, as required by the Data Protection Act 1998.

The appropriate authority (see explanation of definition in above guidance notes) in England is the data controller in respect of any personal data that you provide when you complete this form.

The information that you provide will be used by the appropriate authority in its duties to process applications to deposit statements, maps and declarations under section 31(6) of the Highways Act 1980 and statements under section 15A(1) of the Commons Act 2006. The information you provide will also be used by the appropriate authority in its duty to update the registers in which details of such deposits are recorded under the Dedicated Highways (Registers under Section 31A of the Highways Act 1980) (England) Regulations 2007 and the Commons (Registration of Town or Village Greens) and Dedicated Highways (Landowner Statements and Declarations) (England) Regulations 2013.

The appropriate authority is required by the legislation above to maintain a register which holds information provided in this form, which can be inspected online or in person by members of the public on request. It may also be required to release information, including personal data and commercial information, on request under the Environmental Information Regulations 2004 or the Freedom of Information Act 2000. However, the appropriate authority will not permit any unwarranted breach of confidentiality nor will they act in contravention of their obligations under the Data Protection Act 1998.

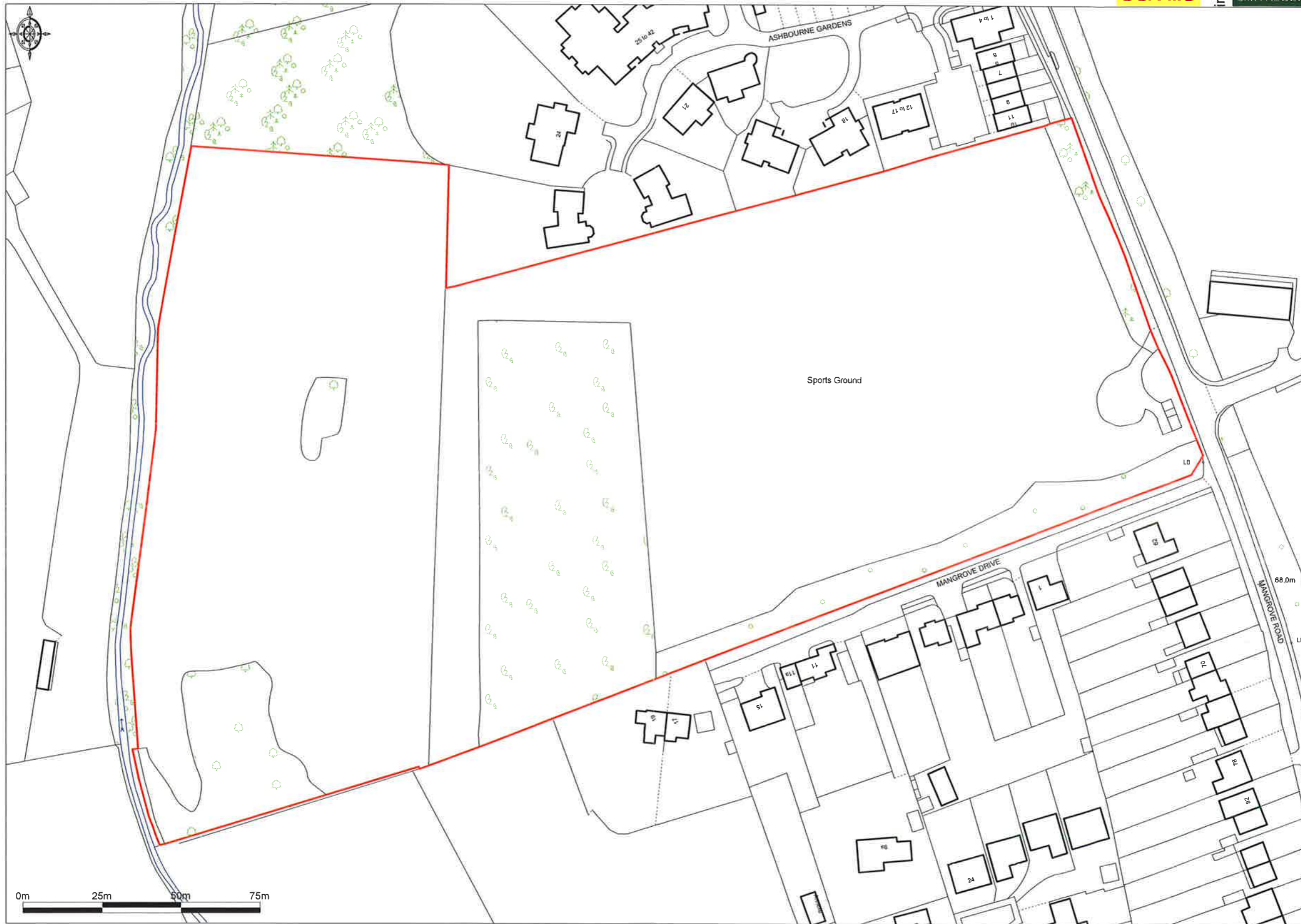

JRB

REGISTER OF DEPOSITS

- **HIGHWAYS ACT 1980***

- **COMMONS ACT 2006***

(* tick if applicable or specify N/A)

DETAILS OF APPLICATION

Date Application received in prescribed form 17/12/15

Date on which any highways declaration expires 16/12/15

Parcel

District East Herts

Parish Hertford

Address and postcode of buildings
on each piece of land subject to the
application to which a postcode has
been assigned

Ashbourne Playing Field
Mangrove Road
Hertford
SG13 8BQ

Nearest town/city to above

Hertford, St Albans

OS 6 figure Grid Reference(s)
for a point within the area of the land
(if possible for postcode point above)

TL 330 118

Declaration under Section 31(6) of the Highways Act 1980

SECTION 1

PART A: Information relating to the applicant and land to which the application relates

1. Name of appropriate authority to which the application is addressed:
Hertfordshire County Council
2. Name and full address (including postcode) of applicant:
The Council of Almoners of Christ's Hospital of Christ's Hospital of The Counting House, Christ's Hospital, Horsham, West Sussex RH13 0YP
3. Status of applicant (tick relevant box or boxes):
I am making this application and the statements it contains on behalf of The Council of Almoners of Christ's Hospital which is the owner of the land described in paragraph 4 and in my capacity as their professional agent (solicitor).
4. Insert description of the land(s) to which the application relates (including full address and postcode): Freehold land shown edged red on the plan accompanying this statement known as Ashbourne Playing Field, Mangrove Road, Hertford registered respectively under Land Registry title numbers HD471076.
5. Ordnance Survey six-figure grid reference(s) of a point within the area of land(s) to which the application relates (if known): Not known
6. This deposit comprises the following declaration.

PART C: Declaration under section 31(6) of the Highways Act 1980

1. The Council of Almoners of Christ's Hospital is the freehold owner of the land described in paragraph 4 of Part A of this form and shown on the map accompanying this declaration.
2. On 4 December 2015 I deposited with Hertfordshire County Council, being the appropriate council, a statement accompanied by a map showing the property edged red which stated that:
no other way had been dedicated as highways over the property.
3. No additional ways have been dedicated over the land edged red on the map referenced in paragraph 1 above since the statement dated 20 November 2015 referred to in paragraph 2 above and at the present time the Council of Almoners of Christ's Hospital have no intention of dedicating any more public rights of way over the property.

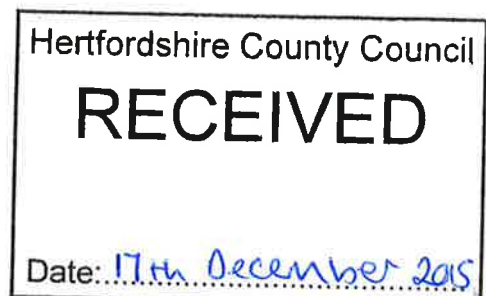

F: Statement of Truth

WARNING: If you dishonestly enter information or make a statement that you know is, or might be, untrue or misleading, and intend by doing so to make a gain for yourself or another person, or to cause loss or risk of loss to another person, you may commit the offence of fraud under section 1 of the Fraud Act 2006, the maximum penalty for which is 10 years' imprisonment or an unlimited fine, or both.

I BELIEVE THAT THE FACTS AND MATTERS CONTAINED IN THIS FORM ARE TRUE

Signature: 

James Pavey - Partner, Thomas Eggar LLP for and on behalf of The Council of Almoners of Christ's Hospital

Date: 15.12.15

JRB





NOTICE OF LANDOWNER DEPOSITS under
Section 31(6) of the Highways Act 1980 and
Section 15A(1) of the Commons Act 2006
HERTFORDSHIRE COUNTY COUNCIL

An application to deposit a map and statement and lodge a declaration under section 31(6) of the Highways Act 1980 and deposit a statement under section 15A(1) of the Commons Act 2006 has been made in relation to the land described below and shown edged red on the accompanying map.

PLEASE NOTE:

This deposit may affect rights over the land described below. Deposits made under section 31(6) of the Highways Act 1980 may prevent deemed dedication of public rights of way over such land under section 31(1) of that Act. Deposits made under section 15A(1) of the Commons Act 2006 may affect the ability to register such land as a town or village green under section 15 of that Act. For further information please see guidance at <http://www.defra.gov.uk/rural/protected/greens/>

Description of the land:

Ashbourne Playing Field, Mangrove Road, Hertford, SG13 8BQ

Name of the parish, ward or district in which the land(s) is situated:

Hertford parish, East Herts district

The deposit was submitted by James Pavey, solicitor, on behalf of The Council of Almoners of Christ's Hospital. The statement was received by this authority on 4th December 2015 and the declaration was received on 17th December 2015.

The authority maintains a register of maps, statements and declarations deposited under section 31A of the Highways Act 1980 and section 15B of the Commons Act 2006. This register can be accessed online at

<http://www.hertsdirect.org/services/envplan/countrysideaccess/row/apps/deposit/>

or can be inspected free of charge at Hertfordshire County Council
County Hall Pegs Lane Hertford, Hertfordshire, SG13 8DN during office hours
between 9:00am and 5:00 pm

Signed on behalf of Hertfordshire County Council:

Name and position of Signatory: R. Cuthbert Team Leader Access & Rights of Way

Date: 17/12/2015