

STATUTORY DECLARATION

SECTION 31 (6) OF THE HIGHWAYS ACT 1980

WE, THE UNDERSIGNED, DO SOLEMNLY AND SINCERELY DECLARE as follows:

1. We are and have been since 10 October 1973 the owners of the land known as Bardon Farm, Ware Park, Ware, Hertfordshire SG12 0EB more particularly delineated on the plan accompanying this declaration and thereon edged red.
2. On the 16th day of February 2000 we deposited with Hertfordshire County Council, being the appropriate Council, a statement accompanied by a plan delineating my property by red edging which stated that the way coloured blue on the said plan and on the plan accompanying this declaration had been dedicated as a Roads Used as a Public Path; the way coloured purple on the said plan and on the plan accompanying this declaration had been dedicated as a footpath. No other ways had been dedicated as highways over our property.
3. No additional ways have been dedicated over the land edged red on the plan accompanying this declaration since the statement dated 16 February 2000 referred to in 2 above and at the present time we have no intention of dedicating any more public rights of way over our property.

AND WE MAKE this solemn declaration on the 21 day of February 2000, conscientiously believing it to be true and by virtue of the Statutory Declarations Act 1835.

Declared at (address)

(signature of land owners)

9 Parliament Square
Hertford
Herts

[Handwritten signatures of land owners]

Before me

[Handwritten signature of Commissioner for Oaths]

(Commissioner for Oaths or a Justice of the Peace or Solicitor)

This is the plan
referred to in the declaration
of N. Wood & K. Wood made
before us this 2nd January 2001

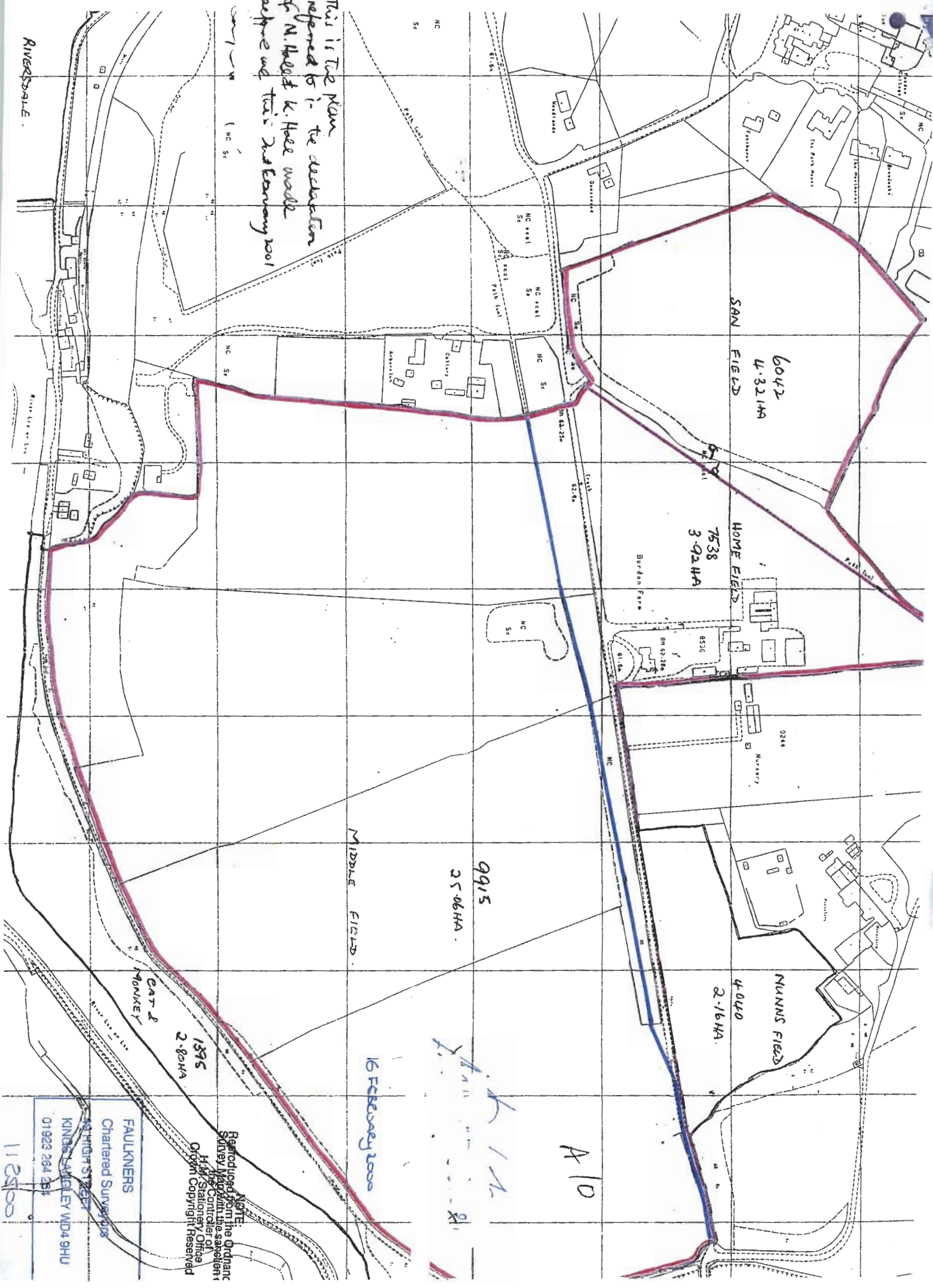

Reproduced from the Ordnance
Survey Map with the sanction of
H.M. Stationery Office
Copyright Reserved

NOTE:
1:2500

FAULKNERS
Chartered Surveyors
100 HIGH STREET
KINGS LAMBLEY WID4 9HU
01923 284 281

11 2500

Bardon Farm
Ware Park
Ware
Herts SG12 OEB

Director of Law and Administration
Hertfordshire County Council
County Hall
Hertford
SG13 8DE

Our Ref: FMC/PK/2/19195

16 February 2000

Dear Sir,

**DEPOSIT OF STATEMENT AND PLAN
SECTION 31 (6) OF THE HIGHWAYS ACT 1980**

1. I am and have been since 10th October 1973 the owner within the meaning of the above section of land known as Bardon Farm, Ware Park, Ware, Herts SG12 OEB more particularly delineated on the plan to a scale of 1:2500 accompanying this statement and thereon edged red.
2. The aforementioned land lies in the Parish of Hertford.
3. The way coloured blue on the said plan has been dedicated as a Road used as a Public Path on the Definitive Plan. We shall be submitting a Modification Order Application in due course to reclassify this highway to a footpath.
4. The way coloured purple on the said plan has been dedicated as a Footpath on the Definitive Plan.
5. No other ways over the land have been dedicated as highways.
6. The deposit shall commence this statement and accompanying plan.

SIGNED:

NAME:

ADDRESS:

Park
WARE, Herts SG12

DATE:

SIGNED: (witness)

NAME: (of witness)

ADDRESS

OCCUPATION

NAME AND ADDRESS OF AGENT

NAME:

Faulkners

ADDRESS:

49 High Street
Kings Langley
Herts WD4 9HU

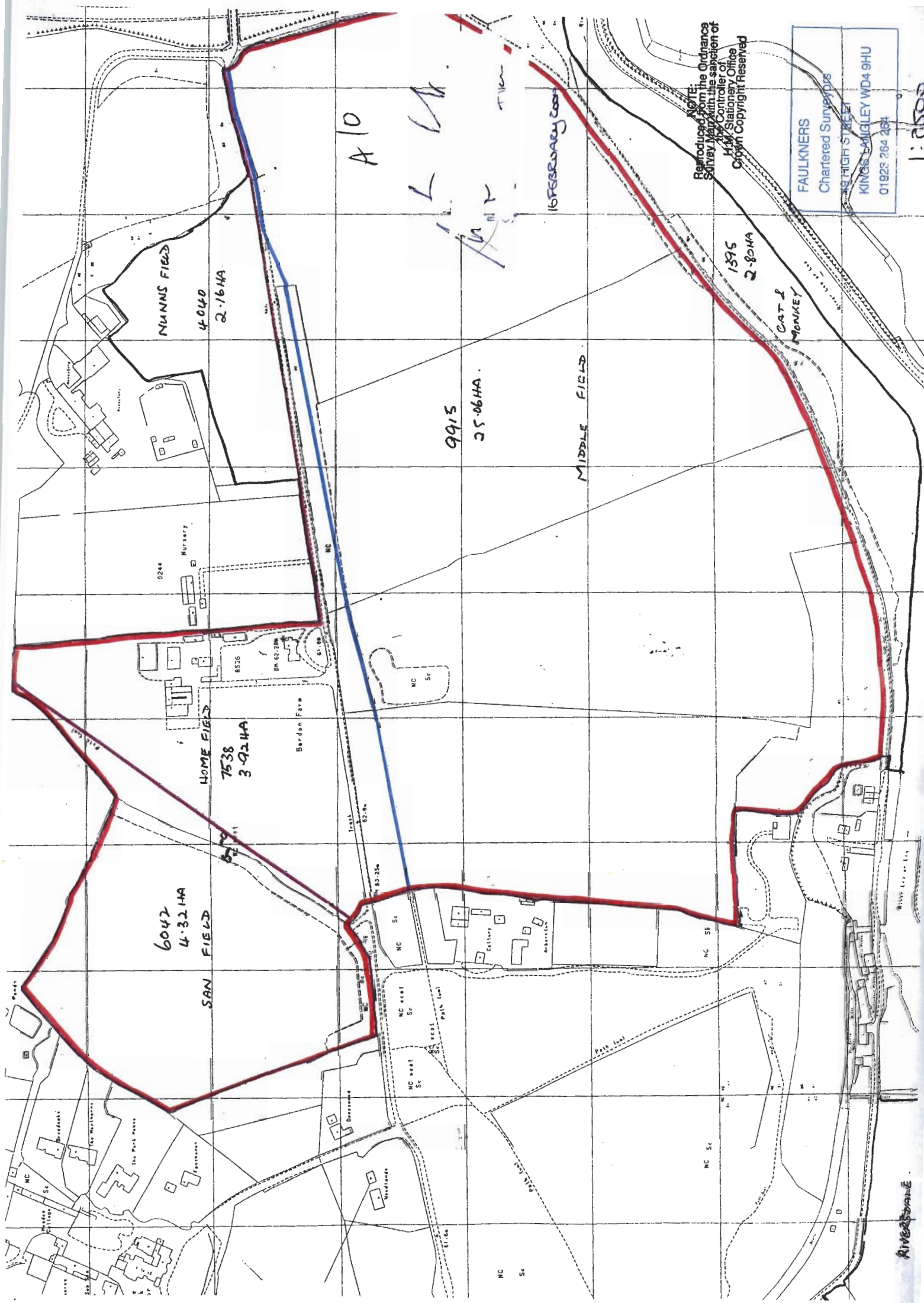

NOTE:
Reproduced from the Ordnance
Survey Map with the sanction of
the Controller of
H.M. Stationary Office
Crown Copyright Reserved

FAULKNERS Chartered Surveyors 19 HIGH STREET KINGS LANGLEY WD4 9HU 01923 264 264
--

1:2500

RIVERBANK