

# Kings Walden Estate

Agents

**WARMINGTONS**  
Hitchin Office

18th June 1992

Great Ousey  
Hitchin  
Hertfordshire  
Tel: Office

The Law and Administration Department  
Hertfordshire County Council  
County Hall  
HERTFORD  
SG13 8DE

Dear Sirs

FOOTPATHS AND BRIDLEWAYS - HIGHWAYS ACT 1980  
LAND IN THE OWNERSHIP OF KINGS WALDEN ESTATE

In accordance with Section 31(6) of the Highways Act 1980, I the undersigned hereby make a Statement to the effect that only those Highways indicated upon the accompanying plan to a scale of 1/10,000 are admitted as being Highways dedicated to the Public. This Return is in respect of Land in my Ownership and forming part of the Kings Walden Estate, the boundaries of which are coloured Yellow upon the attached plan marked RP 1.

Would you please acknowledge receipt of this letter and confirm that it satisfies the Requirements of Section 31(6) of the Highways Act 1980.

Yours faithfully

WARMINGTONS

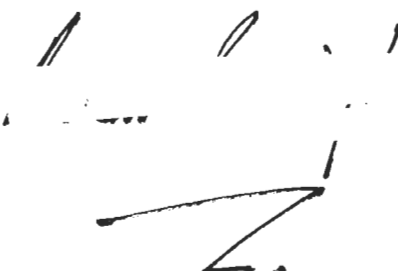
Handwritten signature and initials in black ink, appearing to be 'Z' with some additional strokes.

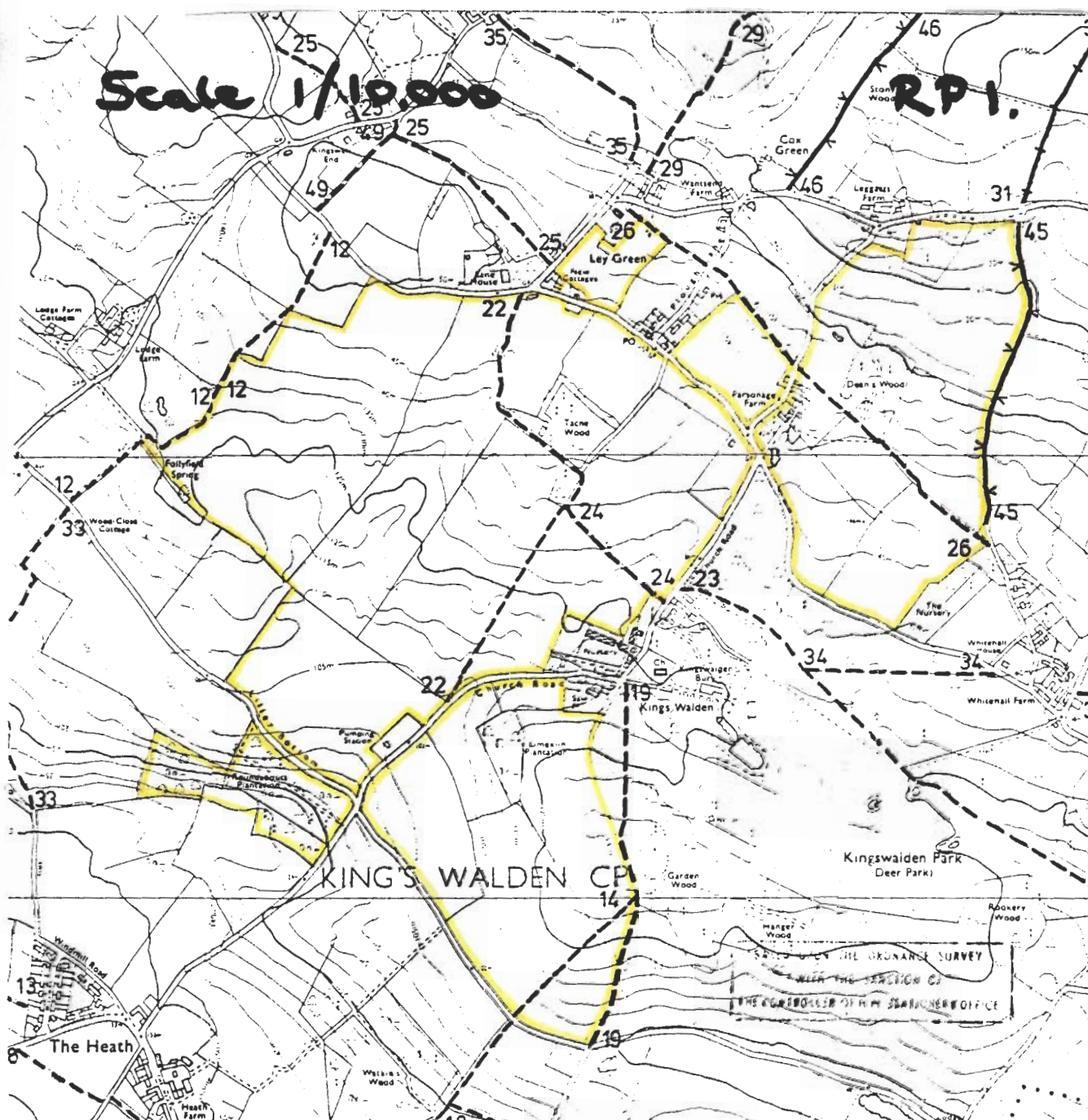

# Kings Walden Estate

Agents

**WARMINGTONS**  
Hitchin Office

18th June 1992

The Law and Administration Department  
Hertfordshire County Council  
County Hall  
HERTFORD  
SG13 8DE

Great Offley  
Hitchin  
Hertfordshire SG5 2ED  
Tel: 0464 251111

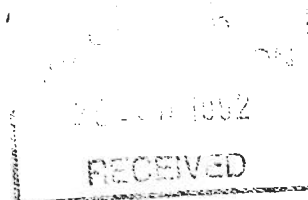

Dear Sirs

FOOTPATHS AND BRIDLEWAYS - HIGHWAYS ACT 1980  
LAND IN THE OWNERSHIP OF N, KINGS WALDEN ESTATE

In accordance with Section 31(6) of the Highways Act 1980, I the undersigned hereby make a Statement to the effect that only those Highways indicated upon the accompanying plan to a scale of 1/10,000 are admitted as being Highways dedicated to the Public. This Return is in respect of Land in my Ownership and forming part of the Kings Walden Estate, the boundaries of which are coloured **Green** upon the attached plan marked SP 1.

Would you please acknowledge receipt of this letter and confirm that it satisfies the Requirements of Section 31(6) of the Highways Act 1980.

Yours faithfully

L/



۵۲۱

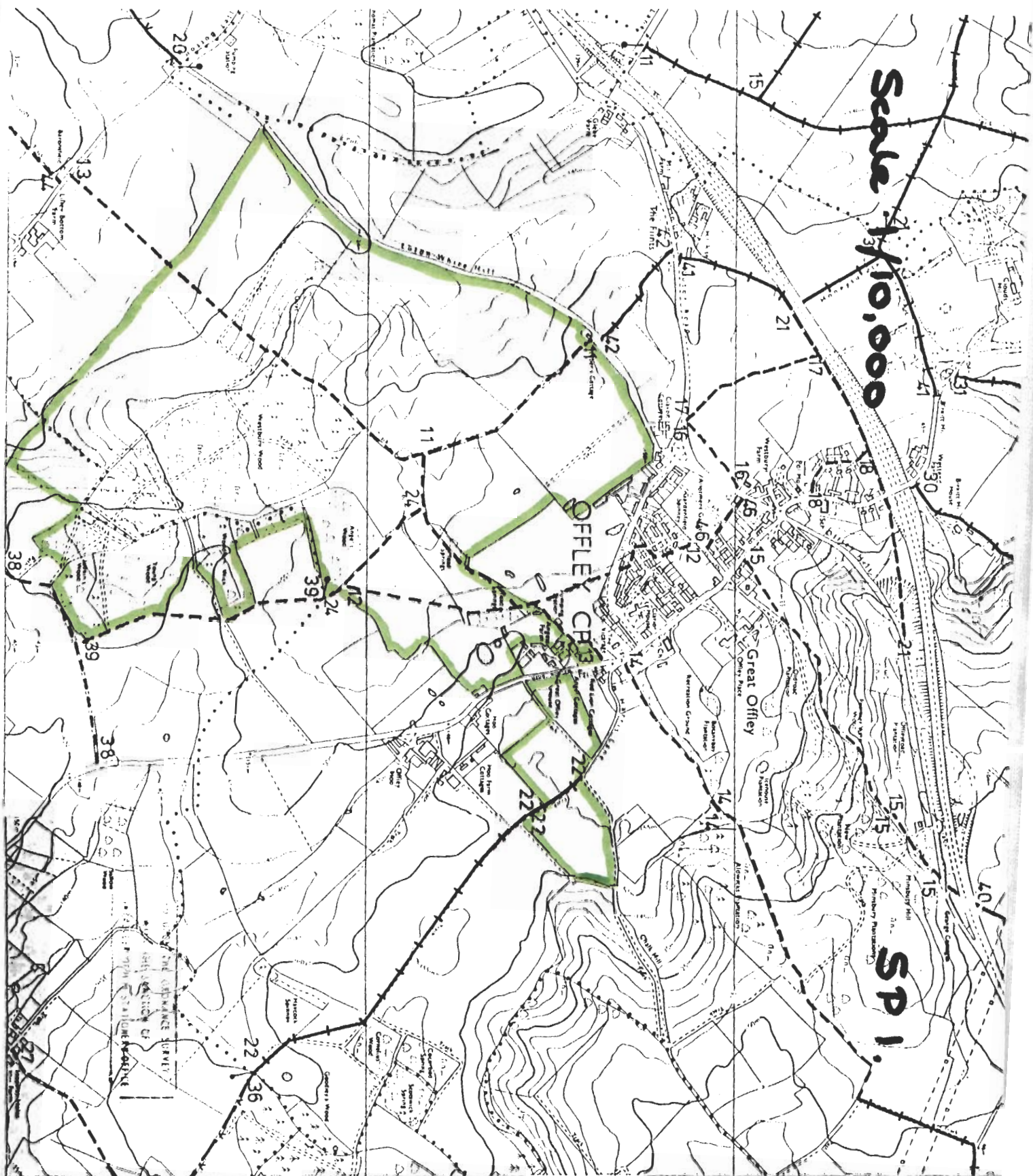

## Kings Walden Estate

Agents

**WARMINGTONS**  
Hitchin Office

18th June 1992

Great Offley  
Hitchin  
Hertfordshire SG5 3LJ  
Tel: 0464 840270  
Fax: 0464 840270 8841

The Law and Administration Department  
Hertfordshire County Council  
County Hall  
HERTFORD  
SG13 8DE

Dear Sirs

FOOTPATHS AND BRIDLEWAYS / HIGHWAYS ACT 1980  
LAND IN THE OWNERSHIP OF  
KINGS WALDEN ESTATE

In accordance with Section 31(6) of the Highways Act 1980, I the undersigned hereby make a Statement to the effect that only those Highways indicated upon the accompanying plan to a scale of 1/10,000 are admitted as being Highways dedicated to the Public. This Return is in respect of Land in my Ownership and forming part of the Kings Walden Estate, the boundaries of which are coloured Red upon the attached plan marked THMSP 1.

Would you please acknowledge receipt of this letter and confirm that it satisfies the Requirements of Section 31(6) of the Highways Act 1980.

Yours faithfully





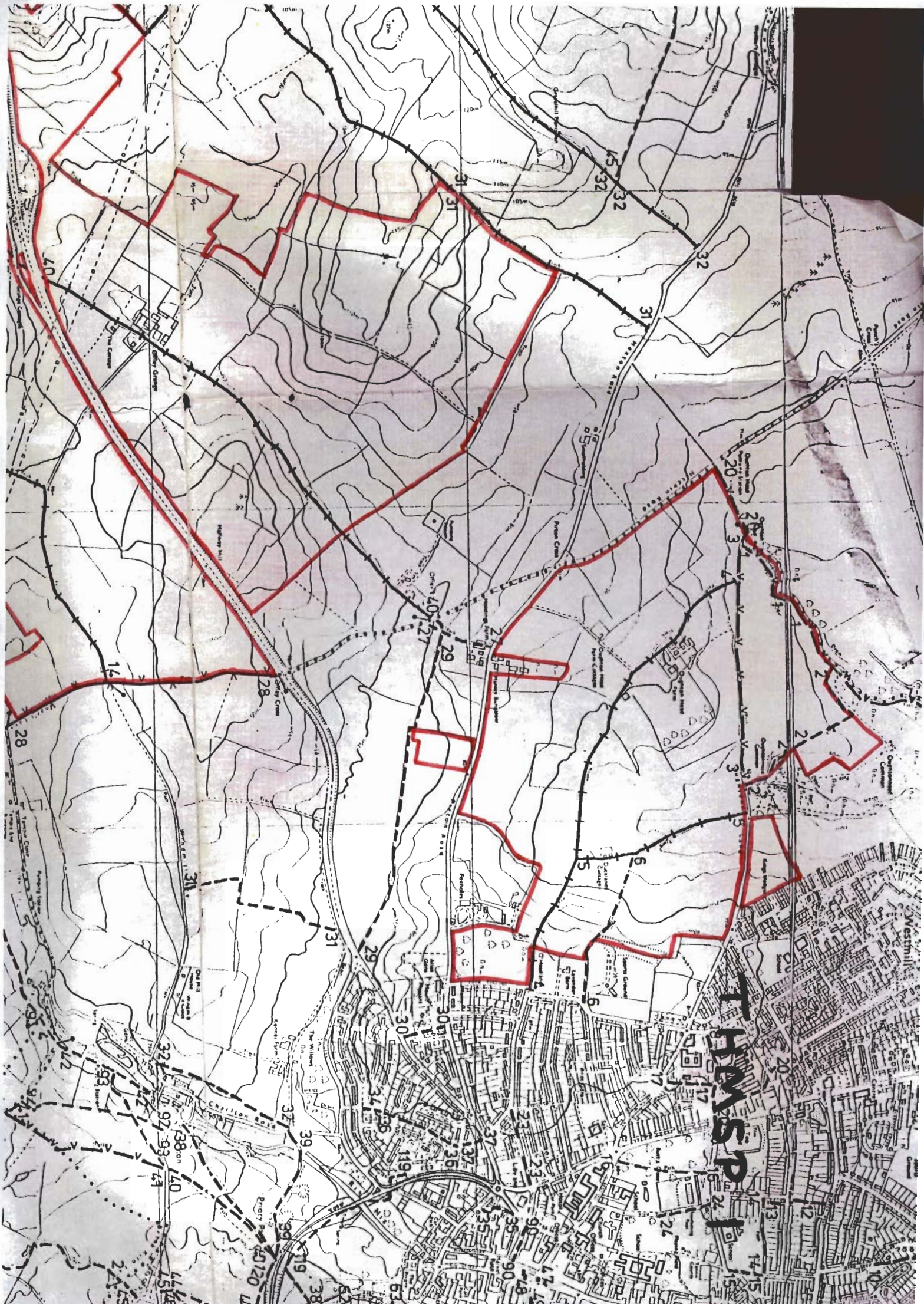

THMS P 1



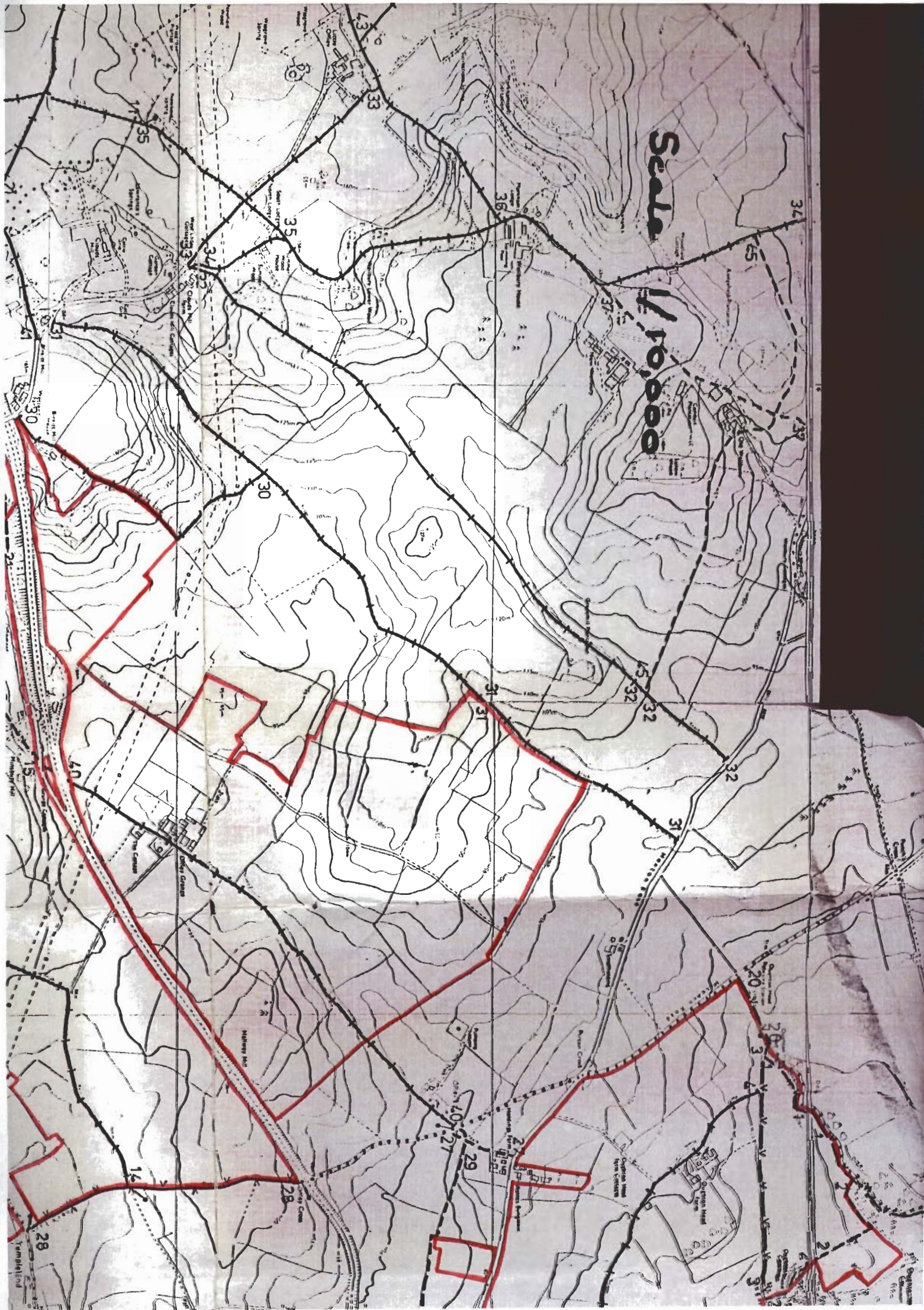

Scale

10,000



