

REGISTER OF DEPOSITS

Highways Act 1980 **X**

Commons Act 2006 **X**

DETAILS OF APPLICATION

Date Application received in prescribed form: 20/03/2021

Date by which any subsequent highways declaration must be lodged: 19/03/2041

Parcel

District	North Hertfordshire	Parish	Knebworth & Codicote
----------	---------------------	--------	----------------------

Address and postcode of buildings on each piece of land subject to the application to which a postcode has been assigned	Land on north side of Park Lane	SG3 6PR
	Land at Park Lane	SG3 6QL
	Land adj. the White House, Park Lane	SG3 6QB
	Lake House	SG3 6SL
	Little Hyde, Park Lane	SG3 6PR
	Land east and west of Chadwell Road	SG1 2DS
	Land adj. Manor Farm Stables	SG3 6SL

Nearest town / city to above	Stevenage
------------------------------	-----------

OS 6 figure Grid	TL 237 207
Reference(s) for a point within the area of the land (if possible, for postcode point above)	TL 225 501
	TL 231 204
	TL 227 214
	TL 232 204
	TL 230 233
	TL 230 204



NOTICE OF LANDOWNER DEPOSITS under Section 31(6) of the Highways Act 1980 and Section 15A(1) of the Commons Act 2006

HERTFORDSHIRE COUNTY COUNCIL

An application to deposit a map and statement under section 31(6) of the Highways Act 1980 and deposit a statement under section 15A(1) of the Commons Act 2006 has been made in relation to the land (or lands) described below and shown edged red on the accompanying map.

PLEASE NOTE: - This deposit may affect rights over the land described below. Deposits made under section 31(6) of the Highways Act 1980 may prevent deemed dedication of public rights of way over such land under section 31(1) of that Act. Deposits made under section 15A(1) of the Commons Act 2006 may affect the ability to register such land as a town or village green under section 15 of that Act. For further information please see guidance at <https://www.gov.uk/guidance/town-and-village-greens-how-to-register>

Description of land: -	Land on north side of Park Lane	SG3 6PR
	Land at Park Lane	SG3 6QL
	Land adj. the White House, Park Lane	SG3 6QB
	Lake House	SG3 6SL
	Little Hyde, Park Lane	SG3 6PR
	Land east and west of Chadwell Road	SG1 2DS
	Land adj. Manor Farm Stables	SG3 6SL

Name of the parish, ward or district in which the land is situated: Knebworth & Codicote, North Hertfordshire

The deposit was submitted by Lord David Anthony Fromanteel Lytton Cobbold and was received by this authority on 20/04/2021.

The authority maintains a register of maps, statements and declarations deposited under section 31A of the Highways Act 1980 and section 15B of the Commons Act 2006. This register can be accessed online at www.hertfordshire.gov.uk/landownerdeposits or can be inspected free of charge at Hertfordshire County Council, County Hall, Pegs Lane, Hertford, Hertfordshire, SG13 8DN during office hours between 9:00am and 5:00 pm

Signed on behalf of Hertfordshire County Council:

A handwritten signature in black ink, appearing to read 'R. Cuthbert', is located in the top left corner of the page.

Name and position of Signatory: R. Cuthbert, Definitive Map & Enforcement Team Leader

Date: 20/04/2021

Form CA17



Hertfordshire

CRW Received

20/04/2021

PART A

Information relating to the Applicant and Land to which the Application relates

- 1 Name of appropriate authority to which the application is addressed:

Hertfordshire County Council

- 2 Name and full address (including postcode) of applicant:

Name: Lord David Anthony Fromanteel Lytton Cobbold

Address: Park Gate House

Park Lane

Knebworth

Hertfordshire

Postcode: SG3 6QD

- 3 Status of applicant (tick relevant box or boxes):

I am

(a) the owner of the land described in paragraph 4.

- 4 Insert description of the land to which the application relates (including full address and postcode):

See accompanying table at Part E

- 5 Ordnance Survey six-figure grid reference of a point within the area of land(s) to which the application relates (if known):

See accompanying table at Part E

- 6 This deposit comprises the following statement and/or declarations (*tick relevant box or boxes*):

PART B ✓

PART C X

PART D ✓

PART B

Statement under section 31(6) of the Highways Act 1980

I am the owner of the land described in paragraph 4 of Part A as shown edged red on the map accompanying this statement.

Ways shown purple on the accompanying map are public footpaths.

No other ways over the land shown on the accompanying map have been dedicated as highways.

PART D

Statement under section 15A(1) of the Commons Act 2006

I am the owner of the land described in paragraph 4 of Part A of this form and shown edged red on the map accompanying this statement.

I wish to bring to an end any period during which persons may have indulged as of right in lawful sports and pastimes on the whole or any part of the land shown red on the map referenced above.

PART E

Additional information relevant to the application

Accompanying Tables for Application Form for Deposits under

- section 31(6) of the Highways Act 1980 and
- section 15A(1) of the Commons Act 2006
- Questions 3, 4 & 5

3. Ownership	4. Description and/or address	4. Nearest Postcode	4. Title Number	5. Grid Reference
Lord David	Land on north side of Park Lane and 68 Park Lane	SG3 6PR	HD382294	TL237207
Anthony	Land at Park Lane	SG3 6QL	HD447187	TL225201
Fromanteel	Land adj. the White House, Park Lane	SG3 6QB	HD382296	TL231204
Lytton	Lake House	SG3 6SL	HD439133	TL227214
Cobbold	Little Hyde, Park Lane	SG3 6PR	HD417334	TL232204
	Land east and west of Chadwell Road	SG1 2DS	HD189478	TL230233
	Land adjoining Manor Farm Stables	SG3 6SL	HD506259	TL230204

On the 9th day of June 2011 I deposited with Hertfordshire County Council, being the appropriate council, a statement accompanied by a map showing my property in red which stated that no ways had been dedicated as highways over my property.

However, there were some ways shown purple on the map accompanying that statement that showed public footpaths.

No additional ways have been dedicated over the land shown red on the map referenced in Part B or in the statement dated 9th June 2011 other than those footpaths marked in the appropriate colour on the maps accompanying either statements and at the present time I have no intention of dedicating any more public rights of way over the property.

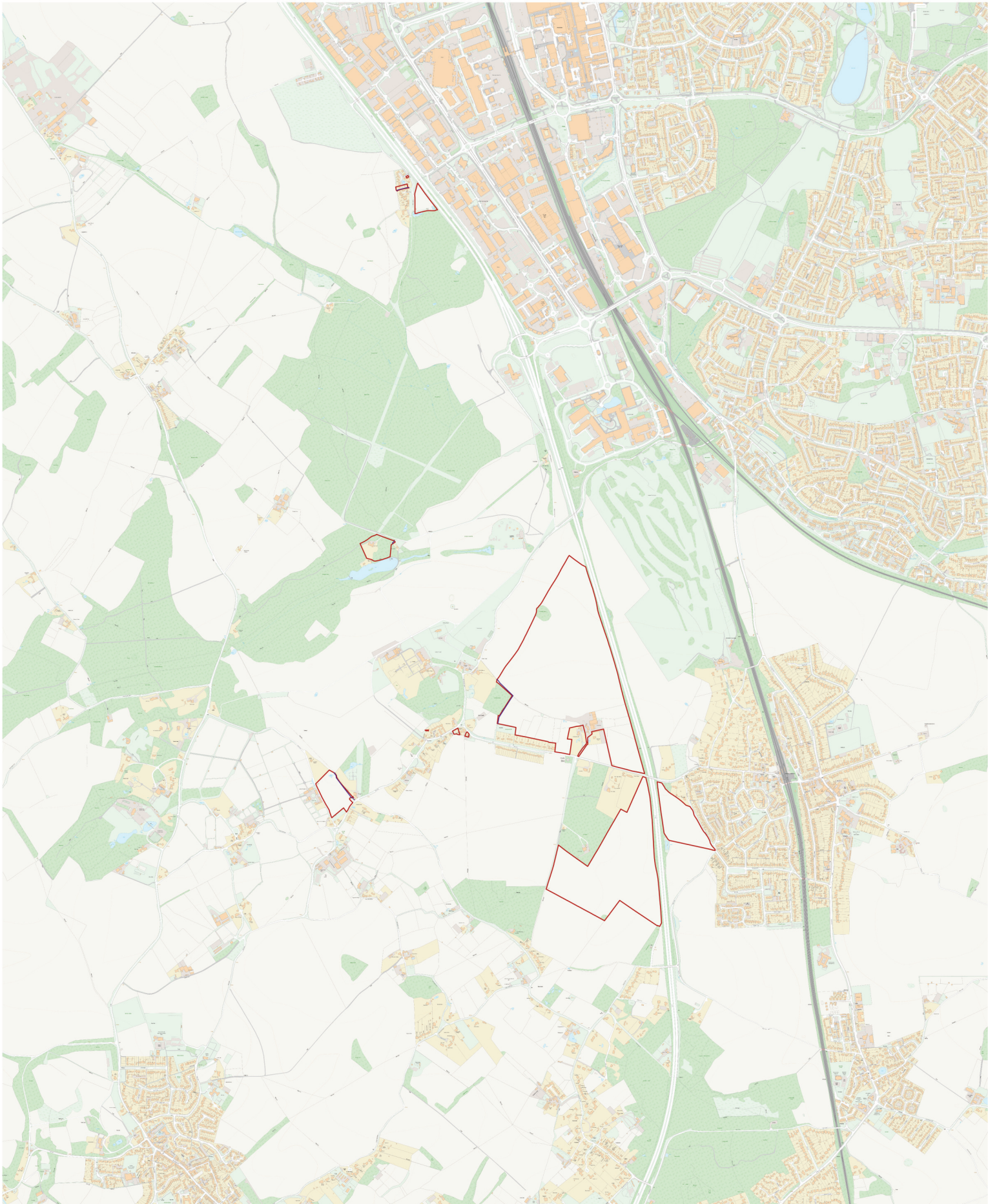

Produced on Mar 10, 2021.

© Crown copyright and database right 2021 (licence number 100059532).

Reproduction in whole or in part is prohibited without the prior permission of Ordnance Survey.

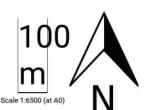

PART F

Statement of Truth

(all applicants must complete this part)

WARNING: If you dishonestly enter information or make a statement that you know is, or might be, untrue or misleading, and intend by doing so to make a gain for yourself or another person, or to cause loss or the risk of loss to another person, you may commit the offence of fraud under section 1 of the Fraud Act 2006, the maximum penalty for which is 10 years' imprisonment or an unlimited fine, or both.

I BELIEVE THAT THE FACTS AND MATTERS CONTAINED IN THIS FORM ARE TRUE

Signature:

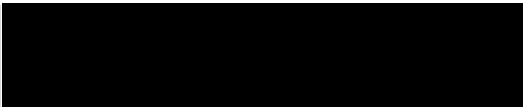

(of the person making the statement of truth)

Date:

20/05/21

Print Name:

LORD DAVID ANTHONY FROMANTEEL
LYTTON COBBOLD

You should keep a copy of the completed form

Data Protection Act 1998

Fair Processing Notice

The purpose of this Fair Processing Notice is to inform you of the use that will be made of your personal data, as required by the Data Protection Act 1998.

The appropriate authority (see explanation of definition in above guidance notes) in England is the data controller in respect of any personal data that you provide when you complete this form.

The information that you provide will be used by the appropriate authority in its duties to process applications to deposit statements, maps and declarations under section 31(6) the Highways Act 1980 and statements under section 15A(1) of the Commons Act 2006. The information you provide will also be used by the appropriate authority in its duty to upgrade the registers in which details of such deposits are recorded under the Dedicated Highways (Registers under Section 31A of the Highways Act 1980 (England) Regulations 2007 and the Commons (Registration of Town or Village Greens) and Dedicated Highways (Landowner Statements and Declarations) (England) Regulations 2013.

The appropriate authority is required by the legislation above to maintain a register which holds information provided in this form, which can be inspected online or in person by members of the public on request. It may also be required to release information, including personal data and commercial information, on request under the Environmental Information Regulations 2004 or the Freedom of Information Act 2000. However, the appropriate authority will not permit any unwarranted breach of confidentiality nor will they act in contravention of their obligations under the Data Protection Act 1998.

REGISTER OF DEPOSITS

Highways Act 1980 **X**

Commons Act 2006 **X**

DETAILS OF APPLICATION

Date Application received in prescribed form: 12/04/2021

Date by which any subsequent highways declaration must be lodged: 11/04/2041

Parcel

District	North Hertfordshire	Parish	Knebworth & Codicote
----------	---------------------	--------	----------------------

Address and postcode of buildings on each piece of land subject to the application to which a postcode has been assigned	Land on north side of Park Lane	SG3 6PR
	Land at Park Lane	SG3 6QL
	Land adj. the White House, Park Lane	SG3 6QB
	Lake House	SG3 6SL
	Little Hyde, Park Lane	SG3 6PR
	Land east and west of Chadwell Road	SG1 2DS
	Land adj. Manor Farm Stables	SG3 6SL

Nearest town / city to above	Stevenage
------------------------------	-----------

OS 6 figure Grid	TL 237 207
Reference(s) for a point within the area of the land (if possible, for postcode point above)	TL 225 501
	TL 231 204
	TL 227 214
	TL 232 204
	TL 230 233
	TL 230 204



NOTICE OF LANDOWNER DEPOSITS under Section 31(6) of the Highways Act 1980 and Section 15A(1) of the Commons Act 2006

HERTFORDSHIRE COUNTY COUNCIL

An application to lodge a declaration under section 31(6) of the Highways Act 1980 has been made in relation to the land (or lands) described below and shown edged red on the accompanying map.

PLEASE NOTE: - This deposit may affect rights over the land described below. Deposits made under section 31(6) of the Highways Act 1980 may prevent deemed dedication of public rights of way over such land under section 31(1) of that Act. Deposits made under section 15A(1) of the Commons Act 2006 may affect the ability to register such land as a town or village green under section 15 of that Act. For further information please see guidance at <https://www.gov.uk/guidance/town-and-village-greens-how-to-register>

Description of land: -	Land on north side of Park Lane	SG3 6PR
	Land at Park Lane	SG3 6QL
	Land adj. the White House, Park Lane	SG3 6QB
	Lake House	SG3 6SL
	Little Hyde, Park Lane	SG3 6PR
	Land east and west of Chadwell Road	SG1 2DS
	Land adj. Manor Farm Stables	SG3 6SL

Name of the parish, ward or district in which the land is situated: Knebworth & Codicote, North Hertfordshire

The deposit was submitted by Lord David Anthony Fromanteel Lytton Cobbold and was received by this authority on 20/04/2021.

The authority maintains a register of maps, statements and declarations deposited under section 31A of the Highways Act 1980 and section 15B of the Commons Act 2006. This register can be accessed online at www.hertfordshire.gov.uk/landownerdeposits or can be inspected free of charge at Hertfordshire County Council, County Hall, Pegs Lane, Hertford, Hertfordshire, SG13 8DN during office hours between 9:00am and 5:00 pm

Signed on behalf of Hertfordshire County Council:

A handwritten signature in black ink, appearing to read 'R. Cuthbert', is located in the upper left corner of the page.

Name and position of Signatory: R. Cuthbert, Definitive Map & Enforcement Team Leader

Date: 04/06/2021

Form CA17



Hertfordshire

PART A

CRow Received
20/04/2021

Information relating to the Applicant and Land to which the Application relates

- 1 Name of appropriate authority to which the application is addressed:
Hertfordshire County Council

- 2 Name and full address (including postcode) of applicant:

Name: Lord David Anthony Fromanteel Lytton Cobbold
Address: Park Gate House
Park Lane
Knebworth
Hertfordshire
Postcode: SG3 6QD

- 3 Status of applicant (tick relevant box or boxes):

I am

(a) the owner of the land described in paragraph 4.

- 4 Insert description of the land to which the application relates (including full address and postcode):

See accompanying table at Part E

- 5 Ordnance Survey six-figure grid reference of a point within the area of land(s) to which the application relates (if known):

See accompanying table at Part E

- 6 This deposit comprises the following statement and/or declarations (*tick relevant box or boxes*):

PART B	X
PART C	✓
PART D	X

Declaration under section 31(6) of the Highways Act 1980

- 1 I am the owner of the land described in paragraph 4 of Part A of this form and shown edged red on the map lodged with Hertfordshire County Council on 20th March 2021.
- 2 On the 20th day of March 2021 I deposited with Hertfordshire County Council, being the appropriate council, a statement accompanied by a map showing my property in red which stated that:

Ways shown purple on the accompanying map are public footpaths.

No other ways had been dedicated as highways over my property.

- 3 No additional ways have been dedicated over the land shown red on the map referenced in paragraph 1 above since the statement dated 20th March 2021 referred to in paragraph 2 above other than those footpaths marked in the appropriate colour on the maps accompanying that statement and at the present time I have no intention of dedicating any more public rights of way over the property.

PART E

Additional information relevant to the application

Accompanying Tables for Application Form for Deposits under

- section 31(6) of the Highways Act 1980 and
- section 15A(1) of the Commons Act 2006
- Questions 3, 4 & 5

3. Ownership	4. Description and/or address	4. Nearest Postcode	4. Title Number	5. Grid Reference
Lord David	Land on north side of Park Lane and 68 Park Lane	SG3 6PR	HD382294	TL237207
Anthony	Land at Park Lane	SG3 6QL	HD447187	TL225201
Fromanteel	Land adj. the White House, Park Lane	SG3 6QB	HD382296	TL231204
Lytton	Lake House	SG3 6SL	HD439133	TL227214
Cobbold	Little Hyde, Park Lane	SG3 6PR	HD417334	TL232204
	Land east and west of Chadwell Road	SG1 2DS	HD189478	TL230233
	Land adjoining Manor Farm Stables	SG3 6SL	HD506259	TL230204

PART F

Statement of Truth

(all applicants must complete this part)

WARNING: If you dishonestly enter information or make a statement that you know is, or might be, untrue or misleading, and intend by doing so to make a gain for yourself or another person, or to cause loss or the risk of loss to another person, you may commit the offence of fraud under section 1 of the Fraud Act 2006, the maximum penalty for which is 10 years' imprisonment or an unlimited fine, or both.

I BELIEVE THAT THE FACTS AND MATTERS CONTAINED IN THIS FORM ARE TRUE

Signature: _____

(of the person making the statement of truth)

Date: 12/4/21

Print Name: _____

LORD DAVID ANTHONY FROMANTEEL
LYTTON COBBOLD

You should keep a copy of the completed form

Data Protection Act 1998

Fair Processing Notice

The purpose of this Fair Processing Notice is to inform you of the use that will be made of your personal data, as required by the Data Protection Act 1998.

The appropriate authority (see explanation of definition in above guidance notes) in England is the data controller in respect of any personal data that you provide when you complete this form.

The information that you provide will be used by the appropriate authority in its duties to process applications to deposit statements, maps and declarations under section 31(6) the Highways Act 1980 and statements under section 15A(1) of the Commons Act 2006. The information you provide will also be used by the appropriate authority in its duty to upgrade the registers in which details of such deposits are recorded under the Dedicated Highways (Registers under Section 31A of the Highways Act 1980 (England) Regulations 2007 and the Commons (Registration of Town or Village Greens) and Dedicated Highways (Landowner Statements and Declarations) (England) Regulations 2013.

The appropriate authority is required by the legislation above to maintain a register which holds information provided in this form, which can be inspected online or in person by members of the public on request. It may also be required to release information, including personal data and commercial information, on request under the Environmental Information Regulations 2004 or the Freedom of Information Act 2000. However, the appropriate authority will not permit any unwarranted breach of confidentiality nor will they act in contravention of their obligations under the Data Protection Act 1998.