

## STATUTORY DECLARATION

### SECTION 31(6) of the HIGHWAYS ACT 1980

I John Reeve DO SOLEMNLY and SINCERELY DECLARE as follows.

1. I am and have been since 28th May 1993 the owner of the land known as, land situated on the south-east side of Carbone Hill Cuffley held under the Title Plan No. HD307130 more particularly delineated on the plan accompanying this declaration and thereon edged in red.
2. On the 6<sup>th</sup> day of APRIL 2009 I deposited with Hertfordshire County Council, being the appropriate council, a statement accompanied by a plan delineating my property by red edging which stated that no ways had been dedicated as highways over my property.
3. No additional ways have been dedicated over land edged red on the plan accompanying this declaration since the statement dated 6<sup>th</sup> April 2009 referred to in 2 above and at the present time I have no intention of dedicating any public rights of way over my property.

AND I MAKE this solemn declaration on the 8<sup>th</sup> day of APRIL 2009 conscientiously believing it to be true and by virtue of the Statutory Declaration Act 1835

Declared at

2 Spencer Avenue  
London N13 4TR

Before me

**DEPOSIT OF STATEMENT and PLAN  
SECTION 31 (6) of the HIGHWAYS ACT 1980**

1. I am and have been since 28th May 1993 the owner of the land known as, land on the south-east side of Carbone Hill Cuffley held under the Title Plan No. HD307130 more particularly delineated on the plan accompanying this declaration and thereon edged in red.
2. The aforementioned land lies in the Parish of Northaw & Cuffley
3. No ways over the land have been dedicated as highways.
4. The deposit shall comprise this statement and accompanying plan

  
**Signed.**

**Name** John Reeve

**Address** 32 Carbone Hill,  
Northaw,  
Herts. En6 4PN

**Date.** 06/04/2009

**Witnessed by**

**Signed.**

**Name.**

**Address**

**Occupation.**

08/04/2009

H.M. LAND REGISTRY

TITLE NUMBER

HD 307130

ORDNANCE SURVEY  
PLAN REFERENCE

TL2903 TL2904

Scale

1/1250 Enlarged from 1/2500

COUNTY

HERTFORDSHIRE

DISTRICT

WELWYN HATFIELD

TL 296

© Crown copyright

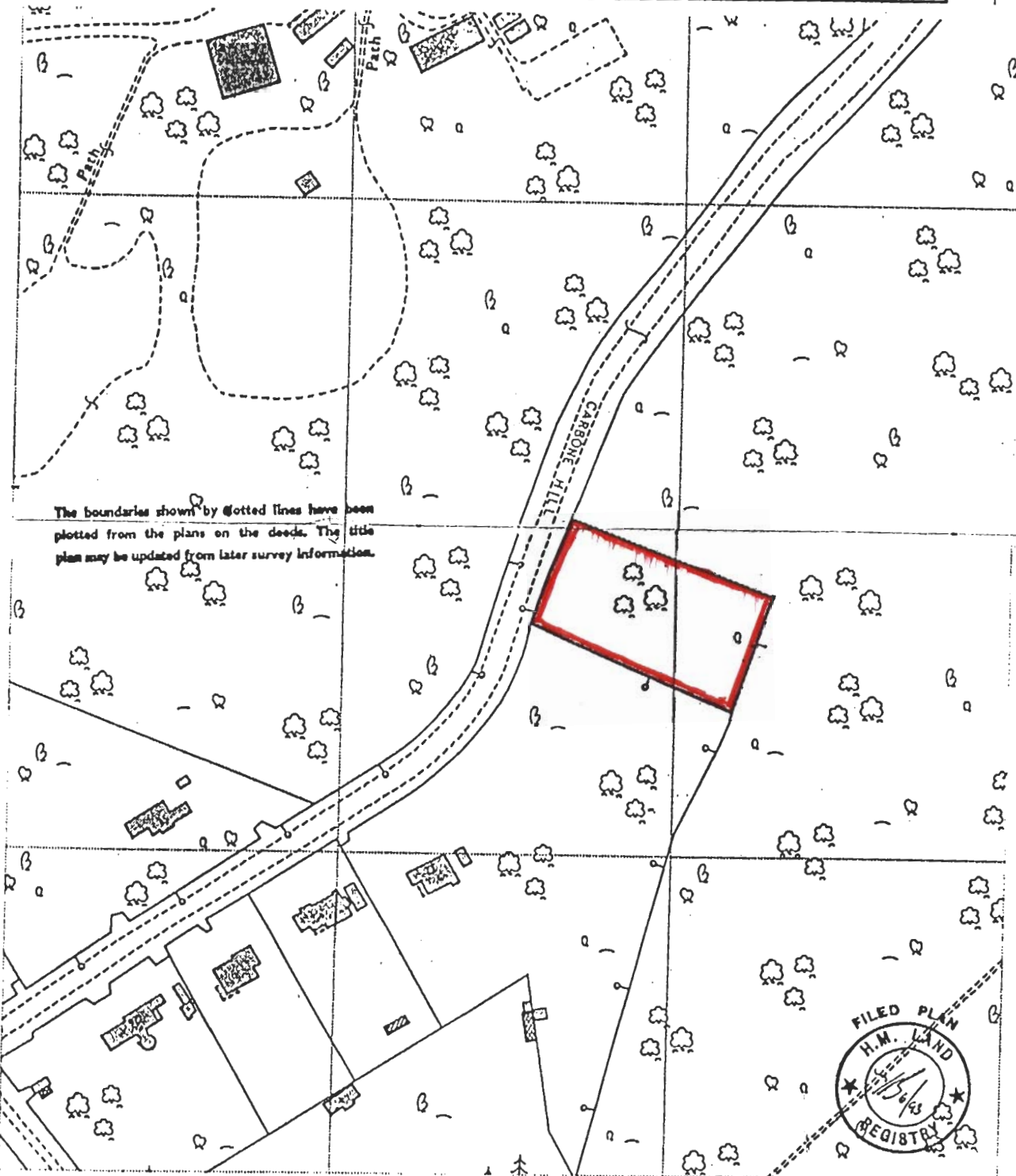

This is a copy of the title plan on 30 MAR 2009 at 13:12:04. This copy does not take account of any application made after that time even if still pending in the Land Registry when this copy was issued.

This copy is not an 'Official Copy' of the title plan. An official copy of the title plan is admissible in evidence in a court to the same extent as the original. A person is entitled to be indemnified by the registrar if he suffers loss by reason of a mistake in an official copy. If you want to obtain an official copy, the Land Registry web site explains how to do this.

The Land Registry endeavours to maintain high quality and scale accuracy of title plan images. The quality and accuracy of any print will depend on your printer, your computer and its print settings. This title plan shows the general position, not the exact line, of the boundaries. It may be subject to distortions in scale. Measurements scaled from this plan may not match measurements between the same points on the ground. See Land Registry Public Guide 19 - Title Plans and Boundaries.

This title is dealt with by Land Registry, Stevenage Office.

© Crown Copyright. Produced by Land Registry. Further reproduction in whole or in part is prohibited without the permission of the Land Registry.



Based upon Ordnance Survey map data with the permission of Ordnance Survey on behalf of the Controller of Her Majesty's Stationery Office.  
© Crown copyright reserved.

**FOR REFERENCE PURPOSES ONLY.  
NO FURTHER COPIES MAY BE MADE.  
Unauthorised reproduction infringes Crown  
copyright and may lead to prosecution or civil  
proceedings.**

Hertfordshire County Council 100019606 2009

EXTRACT OF THE 2005 DEFINITIVE MAP.

Public Footpath  
Public Bridleway  
Restricted Byway  
Byway Open to  
All Traffic

529000

DEFINITIVE MAP 2005

**528000**

# TL20SE

6006/140/80

