



Tel: 01707

ladley Wood, Barnet, Herts. .

Tel: 0181

Herts. County Council,
Environment Dept.,
Countryside Access Service,
County Hall,
Hertford.
SG13 8DE

ENVIRONMENT DEPT	
Ref:	
Att:	
29 JUL 1996	
Date Recd	29 JUL 1996
File	

24th July 1996

Dear Sir/Madam,

I enclose a map of Hayward's Spinney, which was planted in February 1996 on an open green field site with no previous access to the public. In accordance with Section 31 of the Highways Act, this is a declaration that in the area of land shown the paths are only permitted and not definitive rights of way.

Yours faithfully,

Robert Hayward

134/6/32

M25 / Southgate Road Junction

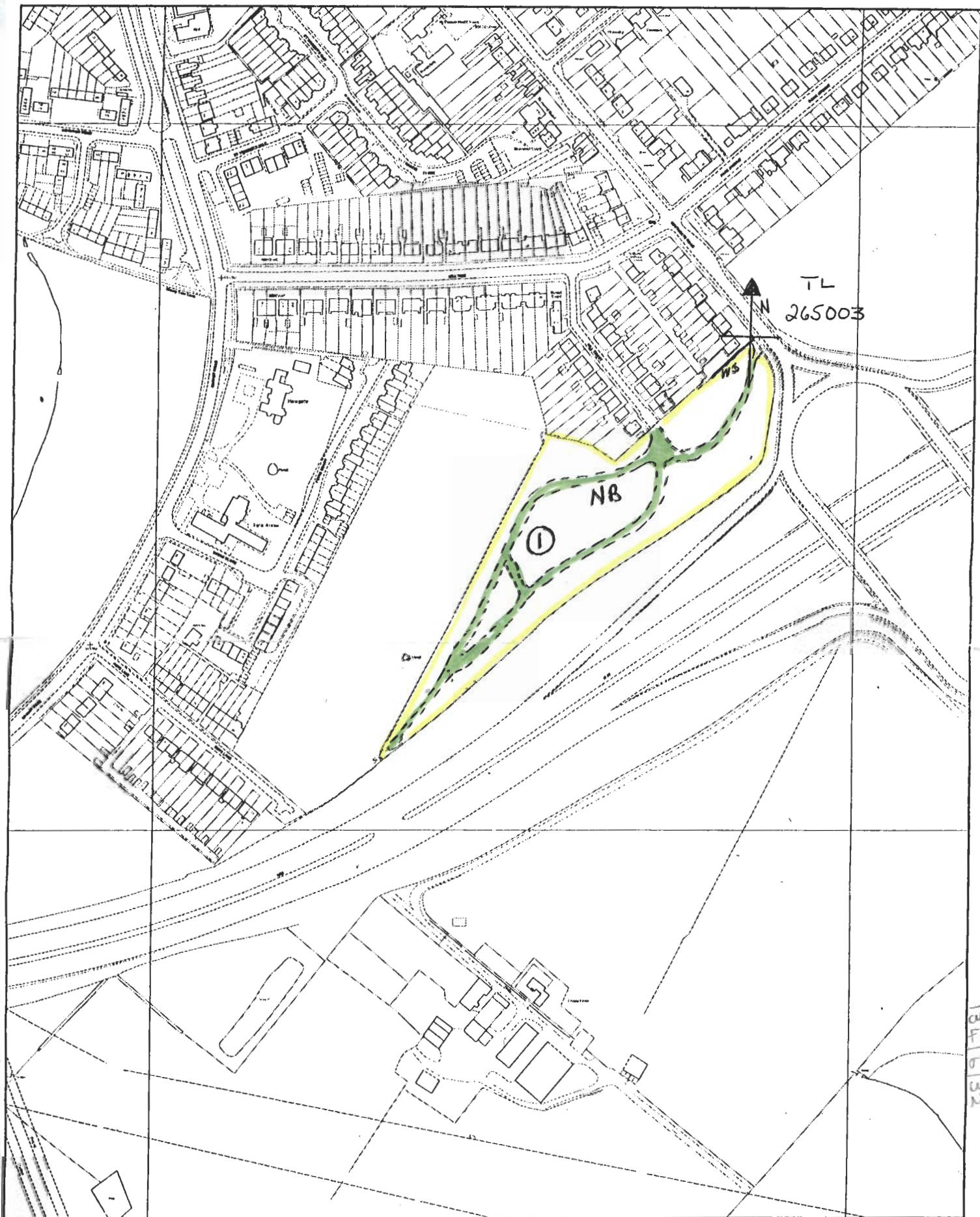

Materials Contained in this map are reproduced from OS Survey Maps with the permission of the Controller of Her Majesty's Stationary Office. Crown Copyright. Licence No: LA 077615 .HERTSMERE
Output On Plan Chest

Chase Farm

Scale: 1:2500
Plot Date: 27/3/1995
By: Chris Mason
Dept: Planning