

**DEPOSIT UNDER THE  
SECTION 31 (6) HIGHWAYS ACT 1980**

We, Robert Harmer and Mrs Mary E Harmer of St Agnell's Farm, Lybury Lane, Redbourn, Herts, AL3 7JL declare:

THAT we are the freehold owners of all of the land at St Agnell's Farm edged pink on the attached plan 36301/3C, located in the county of Hertfordshire.

THAT we recognise as public rights of way running over the land only those routes coloured red and green on the attached plan 36301/3C.

THAT we have no intention to dedicate any further ways to public use and wish this deposit to be lodged with the appropriate council under Section 31 (6) of the Highways Act 1980 as evidence that no intention of dedication should be presumed.

Signed:  on the 16 day of August 2010  
Mr R Harmer

Signed:  on the 16 day of August 2010  
Mr R Harmer as attorney for Mrs M E Harmer

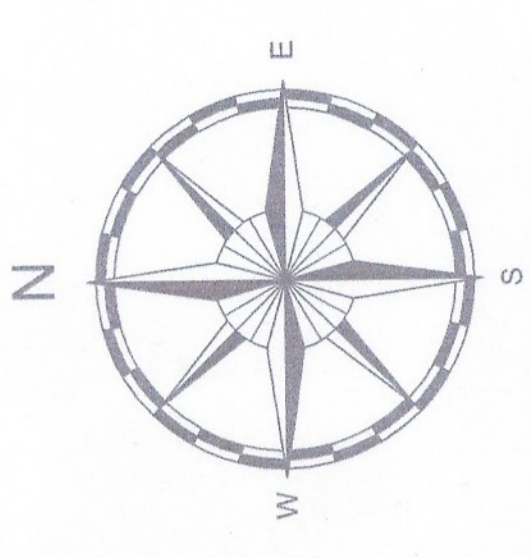

Based on Ordnance Survey sheet nos.  
TL 0912, TL 0813, TL 0913

KEY

Bridleways

Footpaths

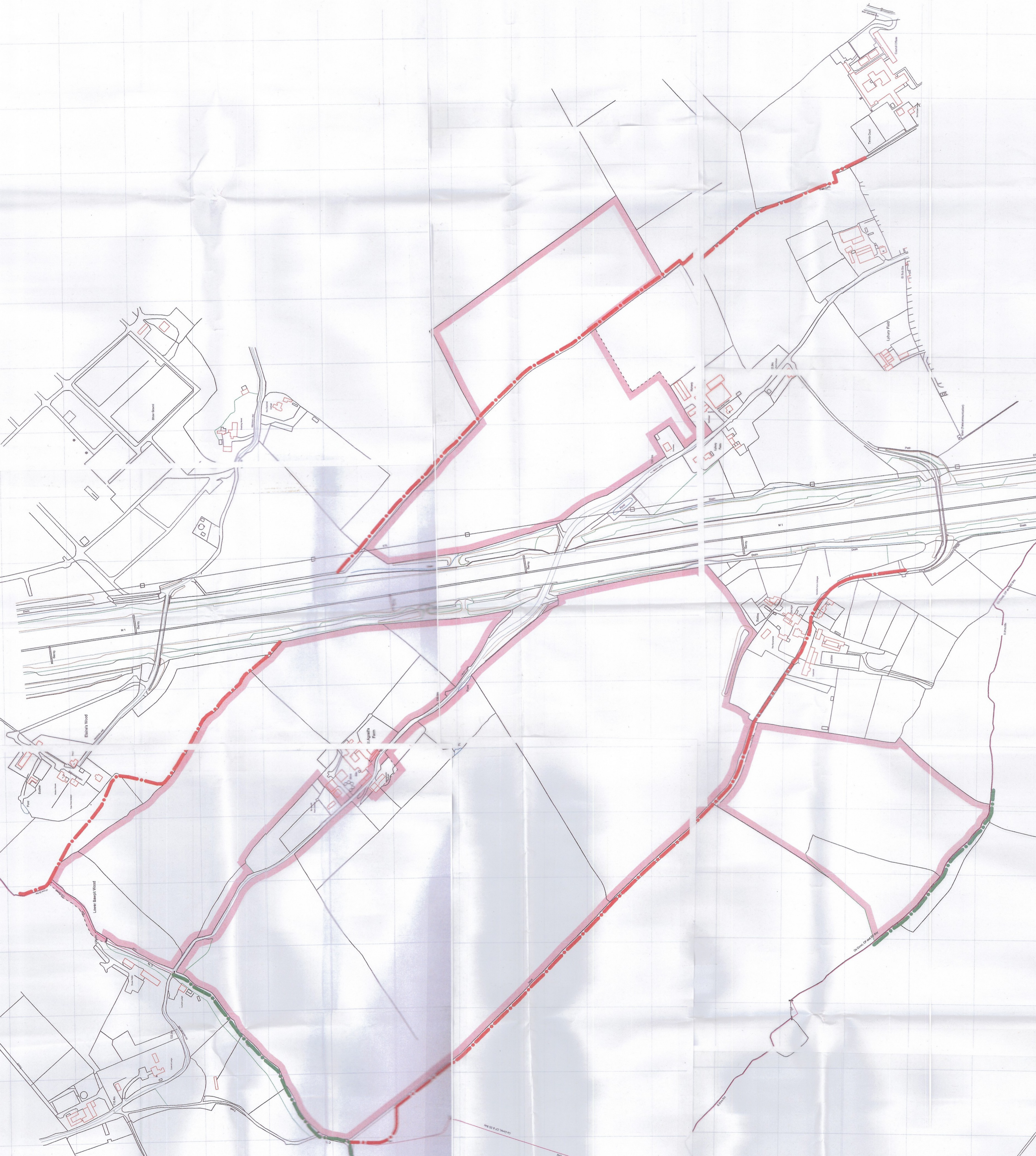

Revisions

Project

St Agnell's Farm  
Lybury Lane  
Redbourne  
Herfordshire

Land & Property

Bedford  
t. 01234 352201 f. 0

Ipswich  
t. 01473 831531 f. 0

Buckingham  
t. 01280 428010 f. 0

robinson + hall

robinsonandhall.co.uk

Scale 1/2500

Drawn MAR

Date August 2

Checked DJS

DJS