

**DEPOSIT OF STATEMENT AND PLAN
SECTION 31(6) OF THE HIGHWAYS ACT 1980**

1. We are and have been since 1951 the owner of the land known as Sandridgebury Farm more particularly delineated on the plan accompanying this declaration and thereon edged in red.
2. The aforementioned land lies in the Parish of Sandridge.
3. The ways coloured purple on the said plan have been dedicated as footpaths.
4. The ways coloured green on the said plan have been dedicated as bridleways
5. No other ways over the land have been dedicated as highways.
6. The deposit shall comprise this statement and accompanying plan.

Signed (landowner) 

Name (of landowner)

David Burrows

Signed (landowner) 

Name (of landowner)

Catherine Burrows

Address

CI & DT Burrows
Sandridgebury Farm
Sandridgebury Lane
St. Albans
Hertfordshire
AL3 6JB

Date

Name & address of Agent

Strutt & Parker
34 St Peters Street
St Albans
Hertfordshire
AL1 3NA

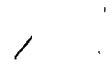
Signed (witness) 

Name (of witness) 

Address 

Occupation

Solicitor

**STATUTORY DECLARATION
SECTION 31(6) of the HIGHWAYS ACT 1980**

We, David Thomson Burrows and Catherine Isabella Burrows DO SOLEMNLY AND SINCERELY DECLARE as follows:

1. We are and have been since 1951 the owner of the land known as Sandridgebury Farm more particularly delineated on the plan accompanying this declaration and thereon edged in red.
2. On the day of 2010: I deposited with Hertfordshire County Council, being the appropriate Council, a statement accompanied by a plan delineating my property by red edging which stated that the ways coloured purple on the said plan and the plan accompanying this declaration had been dedicated as footpaths, the ways coloured green on the said plan and the plan accompanying this declaration had been dedicated as bridleways no other ways had been dedicated as highways over my property.
3. No additional ways have been dedicated over land edged red on the plan accompanying this declaration since the statement dated attach referred to in 2 above other than those footpaths and bridleways marked in the appropriate colour on the plan accompanying this declaration and at the present time I have no intention of dedicating any more public rights of way over my property.

AND I MAKE this solemn declaration on the 11th day of September 2010 conscientiously believing it to be true and by virtue of the Statutory Declaration Act 1835.

Declared at [address]

[signature of landowner]

*Sandridgebury Farm Sandridgebury Lane
Sandridge SS16 6LW*

David Burrows

[signature of landowner]

Catherine Burrows

Before me

SOLICITOR

[Commissioner for Oaths or Justice of the Peace or Solicitor]

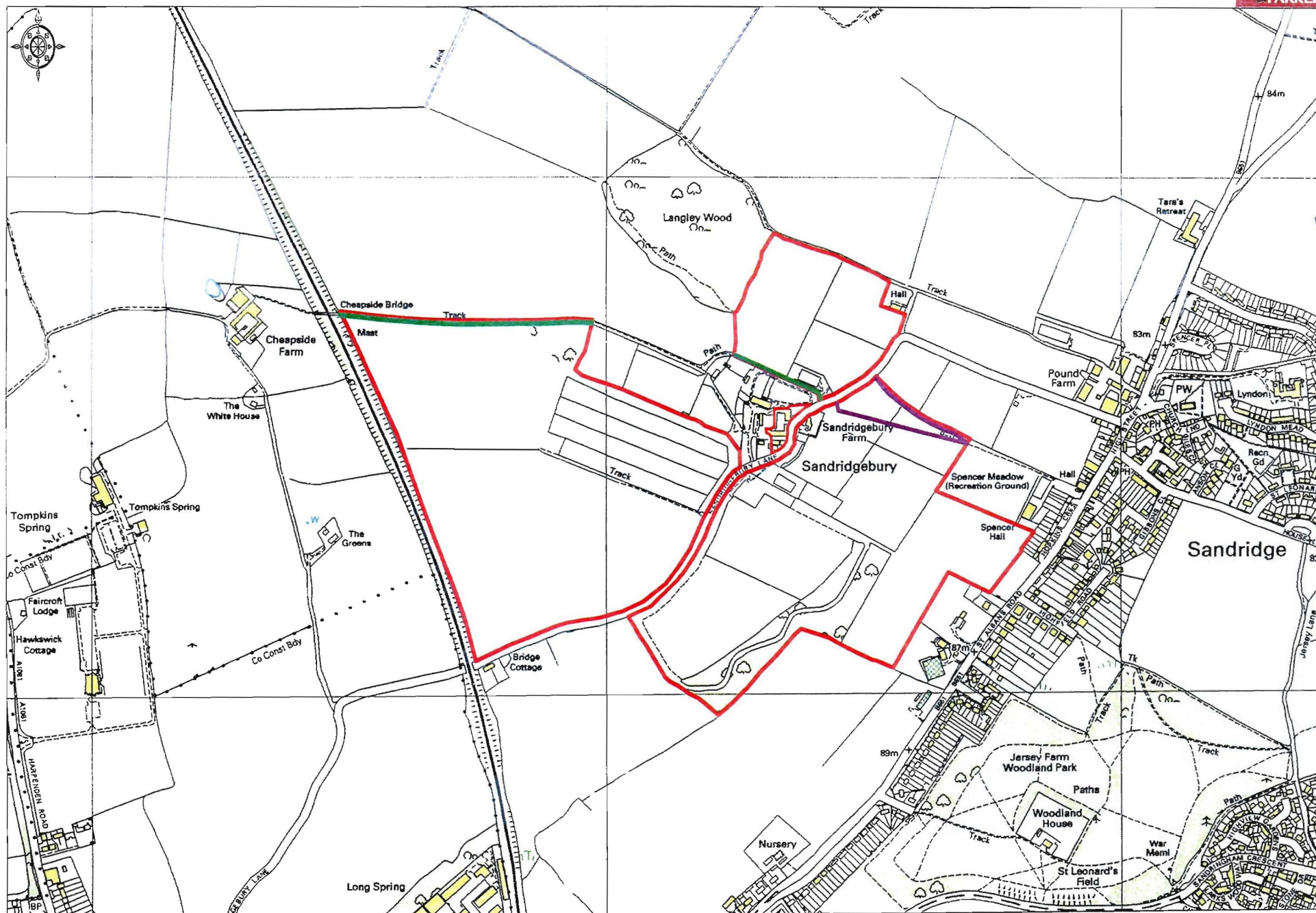

Ordnance Survey © Crown Copyright 2010 All rights reserved Licence number 100020449 Plotted Scale - 1:10000