

**REGISTER OF DEPOSITS**

- **HIGHWAYS ACT 1980\***
  
- **COMMONS ACT 2006\***

(\* tick if applicable or specify N/A)

**DETAILS OF APPLICATION**

Date Application received in prescribed form        4<sup>th</sup> May 2017  
Date by which any subsequent highways  
declaration must be lodged        3<sup>rd</sup> May 2037

---

**Parcel**

District	East Herts	Parish	Standon
Address and postcode of buildings on each piece of land subject to the application to which a postcode has been assigned		Burrs Meadow High Street Standon SG11 1LA	
Nearest town/city to above		Buntingford	
OS 6 figure Grid Reference(s) for a point within the area of the land <i>(if possible for postcode point above)</i>		TL 397 224	

---



**NOTICE OF LANDOWNER DEPOSITS** under  
**Section 31(6) of the Highways Act 1980 and**  
**Section 15A(1) of the Commons Act 2006**  
**HERTFORDSHIRE COUNTY COUNCIL**

An application to deposit a map and statement under section 31(6) of the Highways Act 1980 and deposit a statement under section 15A(1) of the Commons Act 2006 has been made in relation to the land (or lands) described below and shown edged red on the accompanying map.

**PLEASE NOTE:**

This deposit may affect rights over the land described below. Deposits made under section 31(6) of the Highways Act 1980 may prevent deemed dedication of public rights of way over such land under section 31(1) of that Act. Deposits made under section 15A(1) of the Commons Act 2006 may affect the ability to register such land as a town or village green under section 15 of that Act. For further information please see guidance at <https://www.gov.uk/guidance/town-and-village-greens-how-to-register>

**Description of the land:**

**Burrs Meadow, High Street, Standon, SG11 1LA**

Name of the parish, ward or district in which the land is situated:

East Herts district, Standon parish

The deposit was submitted by Lambert Smith Hampton on behalf of Hertfordshire County Council and was received by this authority on 4<sup>th</sup> May 2017.

The authority maintains a register of maps, statements and declarations deposited under section 31A of the Highways Act 1980 and section 15B of the Commons Act 2006. This register can be accessed online at [www.hertfordshire.gov.uk/landownerdeposits](http://www.hertfordshire.gov.uk/landownerdeposits) or can be inspected free of charge at Hertfordshire County Council, County Hall, Pegs Lane, Hertford, Hertfordshire, SG13 8DN during office hours between 9:00am and 5:00 pm

**Signed on behalf of Hertfordshire County Council:**

**Name and position of Signatory:** R. Cuthbert Team Leader Access & Rights of Way

**Date:** 22<sup>nd</sup> May 2017

# PART A

## Information relating to the Applicant and Land to which the Application relates

*(all applicants must complete this part)*

1 Name of appropriate authority to which the application is addressed:

**Hertfordshire County Council**

2 Name and full address (including postcode) of applicant:

Name: **Richard Fyfe**

Address: **Lambert Smith Hampton,**

**45 Grosvenor Rd,**

**St Albans,**

**Herts**

Postcode: **AL1 3AW**

3 Status of applicant (tick relevant box or boxes):

I am

(a)  the owner of the land(s) described in paragraph 4.

(b)  making this application and the statements/declarations it contains on behalf of Hertfordshire County Council who is the owner of the land(s) described in paragraph 4 and in my capacity as Estates Consultant to the County Council.

4 Insert description of the land(s) to which the application relates (including full address and postcode):

Description of Land(s): **Burrs Meadow (asset plan 00057701).**

Full address: **Burrs Meadow, High Street, Standon**

Postcode: **SG11 1LA**

5 Ordnance Survey six-figure grid reference(s) of a point within the area of land(s) to which the application relates (if known):

**Asset plan 00057701 – OS Ref: TL3922SE**

6 This deposit comprises the following statement(s) and/or declarations (*tick relevant box or boxes*):

**PART B**

**PART C**

**PART D**

*(delete Parts B, C or D from the form below where not applicable):*

## **PART B**

### **Statement under section 31(6) of the Highways Act 1980**

Hertfordshire County Council is the owner of the land described in paragraph 4 of Part A of this form and shown edged red on the map accompanying this statement.

*(delete wording in square brackets as appropriate and/or insert information as required)*

No ways over the land shown edged red on the accompanying maps have been dedicated as highways.

**Statement  
under section 15A(1) of the Commons Act 2006**

Hertfordshire County Council is the owner of the land described in paragraph 4 of Part A of this form and shown edged red on the maps accompanying this statement on the 26<sup>th</sup> April 2017.

This application is made by Richard Fyfe of Lambert Smith Hampton as agent for the landowner and on its behalf.

Hertfordshire County Council wishes to bring to an end any period during which persons may have indulged as of right in lawful sports and pastimes on the whole or any part of the land shown edged red on the accompanying map(s) referenced above.

For the avoidance of doubt, the referenced plan is asset plan numbered 00057701.

*(delete wording in square brackets as appropriate and/or insert information as required)*

# PART F

## Statement of Truth

(all applicants must complete this part)

**WARNING:** If you dishonestly enter information or make a statement that you know is, or might be, untrue or misleading, and intend by doing so to make a gain for yourself or another person, or to cause loss or the risk of loss to another person, you may commit the offence of fraud under section 1 of the Fraud Act 2006, the maximum penalty for which is 10 years' imprisonment or an unlimited fine, or both.

**I BELIEVE THAT THE FACTS AND MATTERS CONTAINED IN THIS FORM ARE TRUE**

Signature:

Date: **26.4.17**

✓

.....  
(of the person making the statement of truth)

Print Name: **Richard Fyfe**  
.....

**You should keep a copy of the completed form**

---

## Data Protection Act 1998 Fair Processing Notice

The purpose of this Fair Processing Notice is to inform you of the use that will be made of your personal data, as required by the Data Protection Act 1998.

The appropriate authority (see explanation of definition in above guidance notes) in England is the data controller in respect of any personal data that you provide when you complete this form.

The information that you provide will be used by the appropriate authority in its duties to process applications to deposit statements, maps and declarations under section 31(6) the Highways Act 1980 and statements under section 15A(1) of the Commons Act 2006. The information you provide will also be used by the appropriate authority in its duty to upgrade the registers in which details of such deposits are recorded under the Dedicated Highways (Registers under Section 31A of the Highways Act 1980 (England) Regulations 2007 and the Commons (Registration of Town or Village Greens) and Dedicated Highways (Landowner Statements and Declarations) (England) Regulations 2013.

The appropriate authority is required by the legislation above to maintain a register which holds information provided in this form, which can be inspected online or in person by members of the public on request. It may also be required to release information, including personal data and

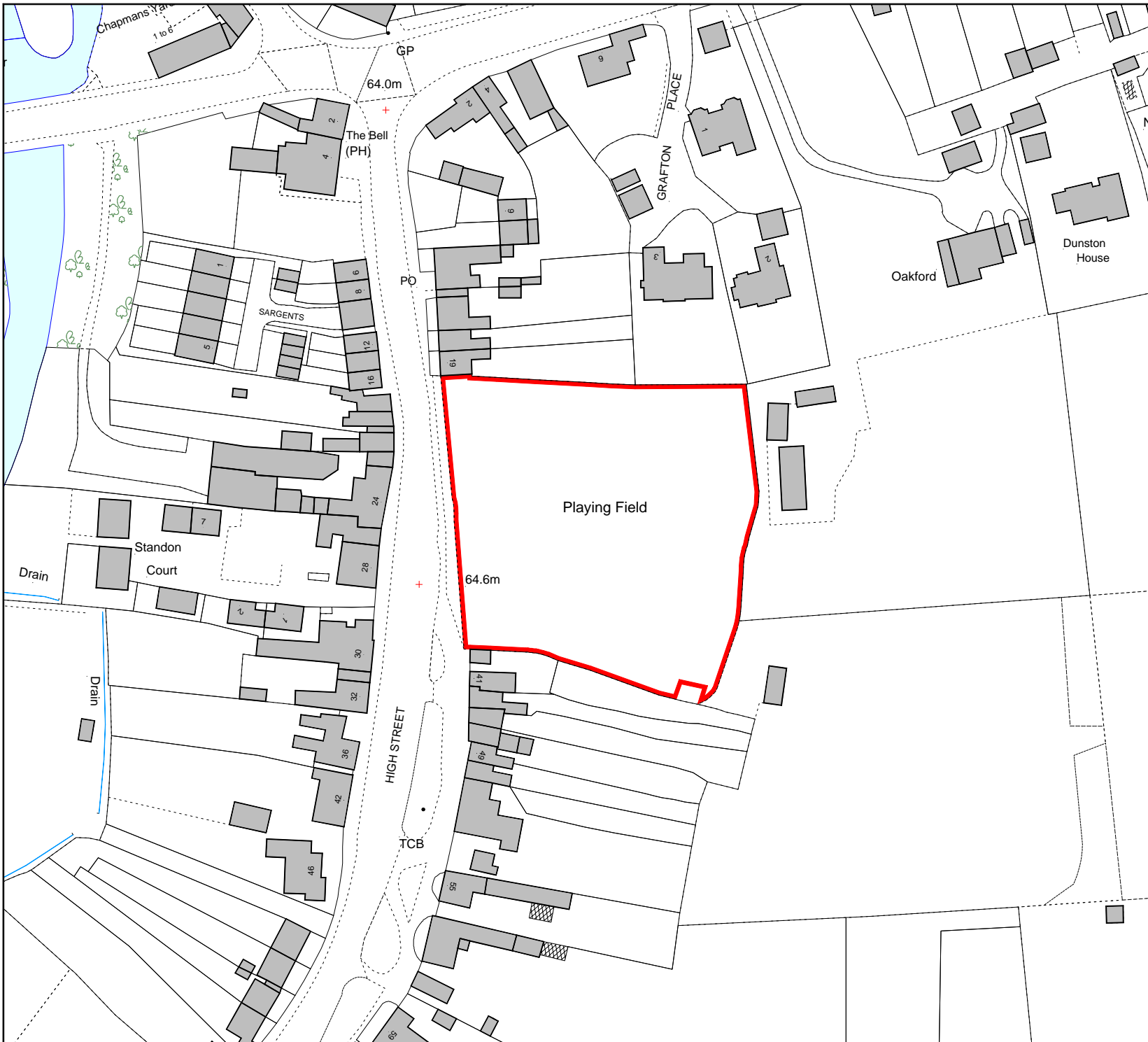

Based upon the Ordnance Survey mapping with the permission of the Controller of Her Majesty's Stationery Office © Crown Copyright. Unauthorised reproduction infringes Crown Copyright and may lead to prosecution or civil proceedings.  
Hertfordshire County Council 100019606 2009

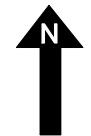



**Property Solutions**  
**Lambert Smith Hampton**

45 Grosvenor Road  
St Albans  
Hertfordshire  
AL1 3AW

Switchboard 01727 834234  
Facsimile 01727 896262  
www.lsh.co.uk



**HCC Land Asset Plan**

	Freehold
	Leasehold

Asset Name	Burrs Meadow High Street Standon
------------	--

Terrier Ref.	C222
Site area	0.474 ha
Land Registry Title No.	Unregistered
Ordnance Survey map ref.	TL3922SE
Reference Date	01/04/2009
Event Change Date	00/00/0000
Operational Designation	
Drawn	Jo-Ann Burke
Checked	KDH
Scale	1:1250
UPRN	00057701