

# DEPOSIT OF STATEMENT AND PLAN

## SECTION 31(6) OF THE HIGHWAYS ACT 1980

1. We are and have been since December 1969 the owners of the land known as **Land at Stanstead St Margarets** more particularly delineated on the plan accompanying this declaration and thereon edged in red.
2. The aforementioned land lies in the Parishes of **Stanstead St Margarets** and **Great Ashwell**.
3. The ways coloured **green** on the said plan have been dedicated as **bridleways**
4. No other ways over the land have been dedicated as highways
5. The deposit shall compromise this statement and accompanying plan

### Landowners

Signed:

Name:

Address:

Watton at Stone, Hertford  
SG14 2PA

F:  
Northampton  
NN6

Date:

5"/04

5"/04

### Witnessed

Signed:

Name:

Address:

Watton at Stone, Hertford  
SG14 2PA

Watton at Stone, Hertford  
SG14 2PA

Occupation:

Farm Administrator

Farm Administrator



AMWELL CP

GREAT AMWELL CP

Great Amwell

STANSTEAD ST MARGARETS CP

STANSTEAD

Stanstead Abbots

**MAP ACCOMPANYING  
SECTION 31 DEPOSIT  
Land at Stanstead St Margarets**

5th November 2004  
Scale 1:10,000

- Boundary of holding
- Bridleways
- Footpaths
- Roads Used as a Public Path (RUPP)

Notes  
11

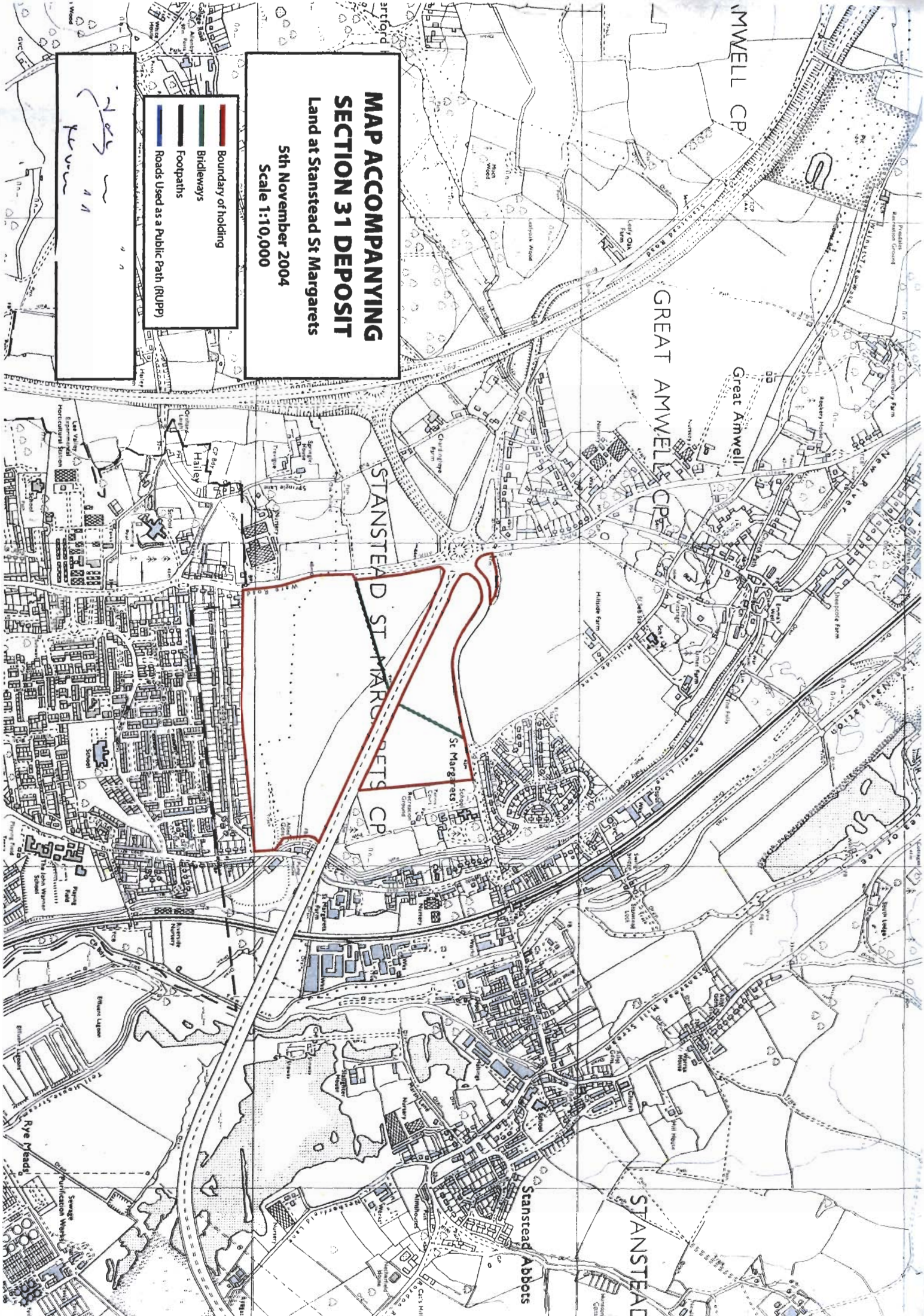



## SECTION 31(6) OF THE HIGHWAYS ACT 1980

1. We are, and have been since December 1969, the owners of the land known as: **Land at Stanstead St Margarets** more particularly delineated on the plan accompanying this declaration and thereon edged red.
2. On the 5th day of November, 2004 we deposited with Hertfordshire County Council, being the appropriate Council, a statement accompanied by a plan delineating our property by red edging which stated that:

No other ways had been dedicated as highways over our property.

AND WE MAKE this solemn declaration on the 5th day of November, 2004  
conscientiously believing it to be true and by virtue on the Statutory Declarations Act  
1835.

**Signatures:**

**Commissioner for Oaths**

common for Ducks



AMWELL CP

GREAT AMWELL CP

STANSTEAD ST MARGARETS CP

STANSTEAD

Stanstead Abbots

**MAP ACCOMPANYING  
SECTION 31 DEPOSIT**

5th November 2004

Scale 1:10,000

- Boundary of holding
- Bridleways
- Footpaths
- Roads Used as a Public Path (RUPP)

