

REGISTER OF DEPOSITS- **HIGHWAYS ACT 1980***- **COMMONS ACT 2006***

(* tick if applicable or specify N/A)

DETAILS OF APPLICATIONDate Application received in prescribed form 10th July 2015Date on which any highways declaration expires 9th July 2035**Parcels**

District: East Herts

Parish: Thorley

Address and postcode of buildings
on each piece of land subject to the
application to which a postcode has
been assignedLand at Latchmore Bank
Pig Lane
Bishop's Stortford

Nearest town/city to above

St Albans

OS 6 figure Grid Reference(s)
for a point within the area of the land
(if possible for postcode point above)

TL 495 191

District: East Herts

Parish: Much Hadham and Thorley

Address and postcode of buildings
on each piece of land subject to the
application to which a postcode has
been assignedLand off Great Hadham Road
Bishop's Stortford

Nearest town/city to above

St Albans

OS 6 figure Grid Reference(s)
for a point within the area of the land
(if possible for postcode point above)

TL 454 199

District: East Herts Parish: Bishop's Stortford, High Wych and Thorley

Address and postcode of buildings
on each piece of land subject to the
application to which a postcode has
been assigned Land near Butler's Hall
Butler's Hall Lane
Bishop's Stortford

Nearest town/city to above St Albans

OS 6 figure Grid Reference(s)
for a point within the area of the land
(if possible for postcode point above) TL 464 195

District: East Herts Parish: Bishop's Stortford & Thorley

Address and postcode of buildings
on each piece of land subject to the
application to which a postcode has
been assigned Land south of Whittington Way
Thorley Street
Bishop's Stortford

Nearest town/city to above St Albans

OS 6 figure Grid Reference(s)
for a point within the area of the land
(if possible for postcode point above) TL 487 189



NOTICE OF LANDOWNER DEPOSITS under
Section 31(6) of the Highways Act 1980 and
Section 15A(1) of the Commons Act 2006
HERTFORDSHIRE COUNTY COUNCIL

An application to deposit a map and statement under section 31(6) of the Highways Act 1980 and deposit a statement under section 15A(1) of the Commons Act 2006 has been made in relation to the land (or lands) described below and shown edged red on the accompanying map.

PLEASE NOTE:

This deposit may affect rights over the land described below. Deposits made under section 31(6) of the Highways Act 1980 may prevent deemed dedication of public rights of way over such land under section 31(1) of that Act. Deposits made under section 15A(1) of the Commons Act 2006 may affect the ability to register such land as a town or village green under section 15 of that Act. For further information please see guidance at <http://www.defra.gov.uk/rural/protected/greens/>

Description of the land:

Land south of Bury Green and north of Green Tye, Bishop's Stortford

Name of the parish, ward or district in which the land(s) is situated:

East Herts district, Much Hadham and Thorley parishes

The deposit was submitted by AC Streeter of Harps Farm, Great Hallingbury, Bishop's Stortford and was received by this authority on 10th July 2015.

The authority maintains a register of maps, statements and declarations deposited under section 31A of the Highways Act 1980 and section 15B of the Commons Act 2006. This register can be accessed online at

<http://www.hertsdirect.org/services/envplan/countrysideaccess/row/apps/deposit/>

or can be inspected free of charge at Hertfordshire County Council
County Hall Pegs Lane Hertford, Hertfordshire, SG13 8DN during office hours
between 9:00am and 5:00 pm

Signed on behalf of Hertfordshire County Council:

Name and position of Signatory: R. Cuthbert Team Leader Access & Rights of Way

Date: 13th July 2015

PART A

Information relating to the Applicant and Land to which the Application relates

(all applicants must complete this part)

1 Name of appropriate authority to which the application is addressed:
Hertfordshire County Council

2 Name and full address (including postcode) of applicant:

Name: A C Streeter
Address: c/o Harps Farm
Great Hallingbury
Bishop's Stortford
Hertfordshire
Postcode: CM22 7TL

3 Status of applicant (tick relevant box or boxes):

I am

- (a) the owner of the land(s) described in paragraph 4.
- (b) making this application and the statements/declarations it contains on behalf of *[insert name of owner]* who is the owner of the land(s) described in paragraph 4 and in my capacity as *[insert details]*.

4 Insert description of the land(s) to which the application relates (including full address and postcode):

Description Land at Latchmore Bank
i. To the south of Pig Lane and west of Latchmore Bank
ii. To the north of Pig Lane and west of Latchmore Bank
Address: Bishop's Stortford
Hertfordshire

Description Land to the south of Bury Green and north of Green Tye
iii. To the south of Great Hadham Road
iv. To the north of Great Hadham Road
v. To the north of Great Hadham Road and east of Great Hadham Country Club
vi. To the north of Great Hadham Road and west of Great Hadham Country Club
Address: Bishop's Stortford
Hertfordshire

Ordnance Survey six-figure grid reference(s) of a point within the area of land(s) to which the application relates (if known):

- i. TL549532 219127
- ii. TL549698 219194
- iii. TL545711 219707
- iv. TL546093 220168
- v. TL545468 219970
- vi. TL544437 220195

6 This deposit comprises the following statement(s) and/or declarations (*tick relevant box or boxes*):

PART B

PART D

PART B

Statement under section 31(6) of the Highways Act 1980

A C Streeter is the owner of the land described in paragraph 4 of Part A of this form and shown edged red on the map accompanying this statement.

Ways shown brown on the accompanying map are byways open to all traffic.

Ways shown green on the accompanying map are public bridleways.

Ways shown purple on the accompanying map are public footpaths.

No other ways over the land shown edged red on the accompanying map have been dedicated as highways.

PART D

Statement under section 15A(1) of the Commons Act 2006

A C Streeter is the owner of the land described in paragraph 4 of Part A of this form and shown edged red on the map accompanying this statement.

A C Streeter wishes to bring to an end any period during which persons may have indulged as of right in lawful sports and pastimes on the whole or any part of the land shown edged red on the accompanying map.

PART E

Additional information relevant to the application

(insert any additional information relevant to the application)

A C Streeter wishes to make it known that it is intended to lodge a Part C Declaration under Section 31(6) of the Highways Act 1980 once the attached Part B Statement under Section 31(6) of the Highways Act 1980 has been accepted and acknowledged by Hertfordshire County Council.

PART F

Statement of Truth

(all applicants must complete this part)

WARNING: If you dishonestly enter information or make a statement that you know is, or might be, untrue or misleading, and intend by doing so to make a gain for yourself or another person, or to cause loss or the risk of loss to another person, you may commit the offence of fraud under section 1 of the Fraud Act 2006, the maximum penalty for which is 10 years' imprisonment or an unlimited fine, or both.

I BELIEVE THAT THE FACTS AND MATTERS CONTAINED IN THIS FORM ARE TRUE

Signature: _____

(of _____)

Date: 26.4.2015

Print Name: _____

You should keep a copy of the completed form

Data Protection Act 1998 Fair Processing Notice

The purpose of this Fair Processing Notice is to inform you of the use that will be made of your personal data, as required by the Data Protection Act 1998.

The appropriate authority (see explanation of definition in above guidance notes) in England is the data controller in respect of any personal data that you provide when you complete this form.

The information that you provide will be used by the appropriate authority in its duties to process applications to deposit statements, maps and declarations under section 31(6) the Highways Act 1980 and statements under section 15A(1) of the Commons Act 2006. The information you provide will also be used by the appropriate authority in its duty to upgrade the registers in which details of such deposits are recorded under the Dedicated Highways (Registers under Section 31A of the Highways Act 1980 (England) Regulations 2007 and the Commons (Registration of Town or Village Greens) and Dedicated Highways (Landowner Statements and Declarations) (England) Regulations 2013.

The appropriate authority is required by the legislation above to maintain a register which holds information provided in this form, which can be inspected online or in person by members of the public on request. It may also be required to release information, including personal data and commercial information, on request under the Environmental Information Regulations 2004 or the Freedom of Information Act 2000. However, the appropriate authority will not permit any unwarranted breach of confidentiality nor will they act in contravention of their obligations under the Data Protection Act 1998.

A C Streeter
Deposit of Statement under Section 31(6) of the Highways Act 1980
Map 01 of 02

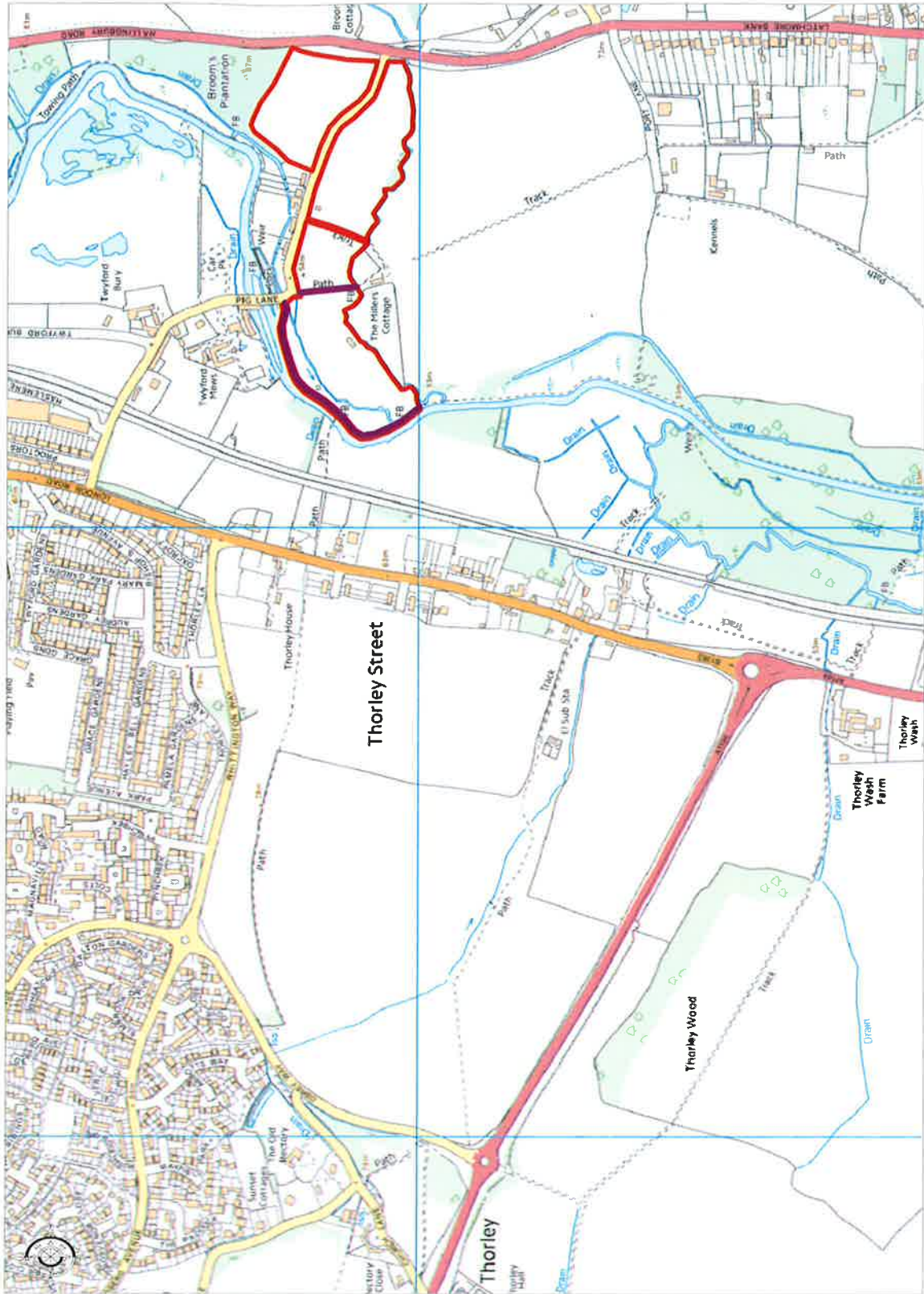

Ordnance Survey © Crown Copyright 2015 All rights reserved. Licence number 100022432. Plotted Scale - 1:10000



A C Streeter

Deposit of Statement under Section 21(6) of the Highways Act 1980

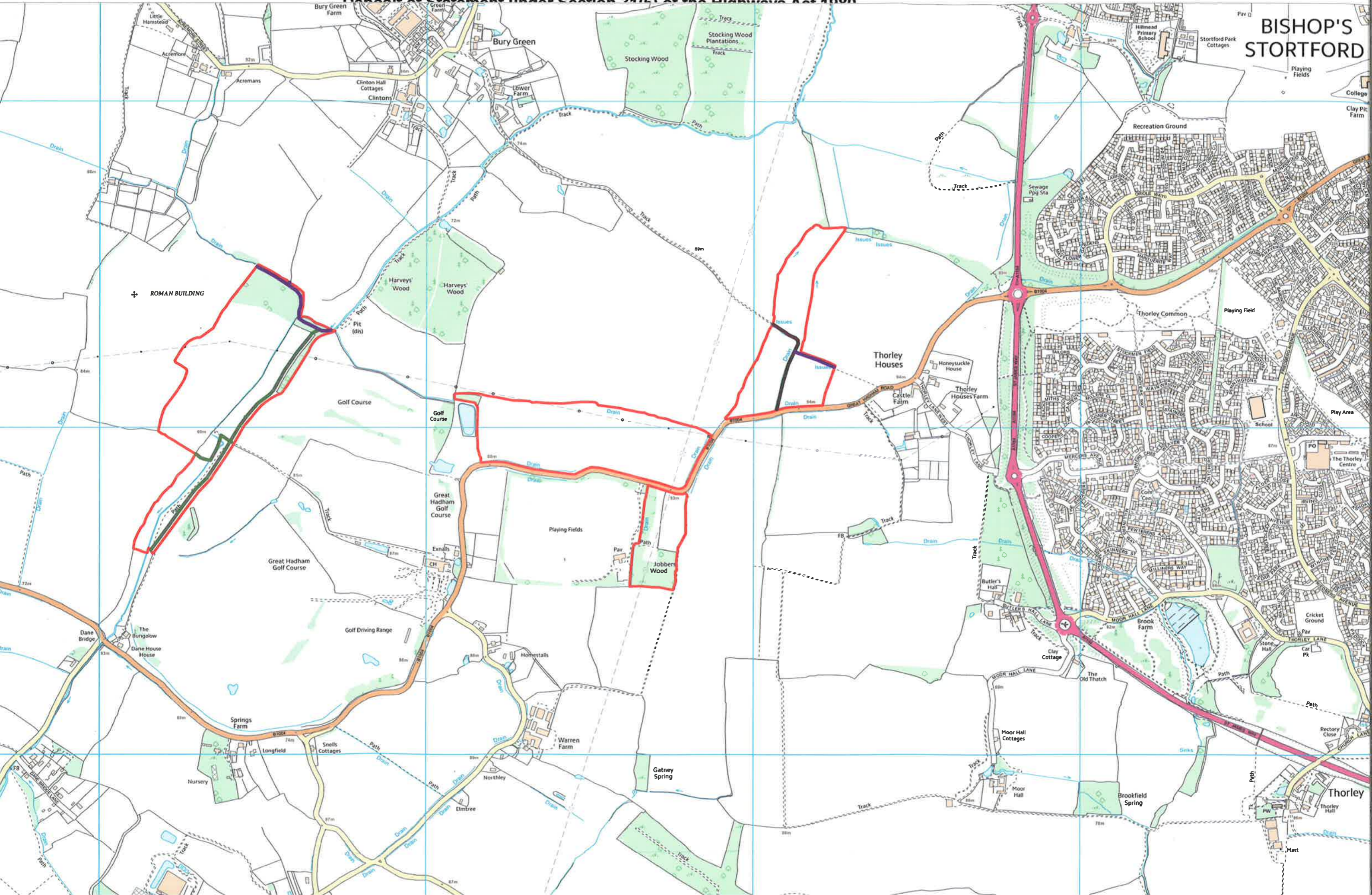

BISHOP'S STORTFORD

Playing Fields
College
Clay Pit Farm

Play Area

Thorley



NOTICE OF LANDOWNER DEPOSITS under
Section 31(6) of the Highways Act 1980 and
Section 15A(1) of the Commons Act 2006
HERTFORDSHIRE COUNTY COUNCIL

An application to deposit a map and statement under section 31(6) of the Highways Act 1980 and deposit a statement under section 15A(1) of the Commons Act 2006 has been made in relation to the land (or lands) described below and shown edged red on the accompanying map.

PLEASE NOTE:

This deposit may affect rights over the land described below. Deposits made under section 31(6) of the Highways Act 1980 may prevent deemed dedication of public rights of way over such land under section 31(1) of that Act. Deposits made under section 15A(1) of the Commons Act 2006 may affect the ability to register such land as a town or village green under section 15 of that Act. For further information please see guidance at <http://www.defra.gov.uk/rural/protected/greens/>

Description of the land:

Land near Butler's Hall Lane and St James Way, Bishop's Stortford

Name of the parish, ward or district in which the land(s) is situated:

East Herts district, Bishop's Stortford, High Wych and Thorley parishes

The deposit was submitted by AC Streeter of Harps Farm, Great Hallingbury, Bishop's Stortford and was received by this authority on 10th July 2015.

The authority maintains a register of maps, statements and declarations deposited under section 31A of the Highways Act 1980 and section 15B of the Commons Act 2006. This register can be accessed online at <http://www.hertsdirect.org/services/envplan/countrysideaccess/row/apps/deposit/>

or can be inspected free of charge at Hertfordshire County Council
County Hall Pegs Lane Hertford, Hertfordshire, SG13 8DN during office hours
between 9:00am and 5:00 pm

Signed on behalf of Hertfordshire County Council:

Name and position of Signatory: R. Cuthbert Team Leader Access & Rights of Way

Date: 13th July 2015

PART A

Information relating to the Applicant and Land to which the Application relates

(all applicants must complete this part)

1 Name of appropriate authority to which the application is addressed:
Hertfordshire County Council

2 Name and full address (including postcode) of applicant:

Name: A C Streeter
Address: c/o Harps Farm
Great Hallingbury
Bishop's Stortford
Hertfordshire
Postcode: CM22 7TL

3 Status of applicant (tick relevant box or boxes):

I am

- (a) the owner of the land(s) described in paragraph 4.
(b) making this application and the statements/declarations it contains on behalf of the J A Streeter, A C Streeter, D J Streeter & P G Streeter Trust which is the owner of the land(s) described in paragraph 4 and in my capacity as Trustee.

4 Insert description of the land(s) to which the application relates (including full address and postcode):

Description	Butlers Hall Farm i. Primary land in proximity to Butlers Hall Farm ii. Land to the south of St James Way iii. Land to the north of Great Hadham Road
Address:	Hall Lane, Thorley Bishop's Stortford, Hertfordshire, CM23 4BL

5 Ordnance Survey six-figure grid reference(s) of a point within the area of land(s) to which the application relates (if known):

- i. TL546409 219513
ii. TL547242 219026
iii. TL546106 220246

6 This deposit comprises the following statements:

PART B

PART D

PART B

Statement under section 31(6) of the Highways Act 1980

J A Streeter, A C Streeter, D J Streeter & P G Streeter Trust is the owner of the land described in paragraph 4 of Part A of this form and shown edged red on the map accompanying this statement.

Ways shown green on the accompanying map are public bridleways.

Ways shown purple on the accompanying map are public footpaths.

No other ways over the land shown edged red on the accompanying map have been dedicated as highways.

PART D

Statement under section 15A(1) of the Commons Act 2006

J A Streeter, A C Streeter, D J Streeter & P G Streeter Trust is the owner of the land described in paragraph 4 of Part A of this form and shown edged red on the map accompanying this statement.

J A Streeter, A C Streeter, D J Streeter & P G Streeter Trust wish to bring to an end any period during which persons may have indulged as of right in lawful sports and pastimes on the whole or any part of the land shown edged red on the accompanying map.

PART E

Additional information relevant to the application

(insert any additional information relevant to the application)

J A Streeter, A C Streeter, D J Streeter & P G Streeter Trust wish to make it known that the Trustees intend to lodge a Part C Declaration under Section 31(6) of the Highways Act 1980 once the attached Part B Statement under Section 31(6) of the Highways Act 1980 has been accepted and acknowledged by Hertfordshire County Council.

PART F

Statement of Truth

(all applicants must complete this part)

WARNING: If you dishonestly enter information or make a statement that you know is, or might be, untrue or misleading, and intend by doing so to make a gain for yourself or another person, or to cause loss or the risk of loss to another person, you may commit the offence of fraud under section 1 of the Fraud Act 2006, the maximum penalty for which is 10 years' imprisonment or an unlimited fine, or both.

I BELIEVE THAT THE FACTS AND MATTERS CONTAINED IN THIS FORM ARE TRUE

Signature: _____

(of _____)

Date: 26.4.2015

Print Name: _____

You should keep a copy of the completed form

Data Protection Act 1998

Fair Processing Notice

The purpose of this Fair Processing Notice is to inform you of the use that will be made of your personal data, as required by the Data Protection Act 1998.

The appropriate authority (see explanation of definition in above guidance notes) in England is the data controller in respect of any personal data that you provide when you complete this form.

The information that you provide will be used by the appropriate authority in its duties to process applications to deposit statements, maps and declarations under section 31(6) the Highways Act 1980 and statements under section 15A(1) of the Commons Act 2006. The information you provide will also be used by the appropriate authority in its duty to upgrade the registers in which details of such deposits are recorded under the Dedicated Highways (Registers under Section 31A of the Highways Act 1980 (England) Regulations 2007 and the Commons (Registration of Town or Village Greens) and Dedicated Highways (Landowner Statements and Declarations) (England) Regulations 2013.

The appropriate authority is required by the legislation above to maintain a register which holds information provided in this form, which can be inspected online or in person by members of the public on request. It may also be required to release information, including personal data and commercial information, on request under the Environmental Information Regulations 2004 or the Freedom of Information Act 2000. However, the appropriate authority will not permit any unwarranted breach of confidentiality nor will they act in contravention of their obligations under the Data Protection Act 1998.



NOTICE OF LANDOWNER DEPOSITS under
Section 31(6) of the Highways Act 1980 and
Section 15A(1) of the Commons Act 2006
HERTFORDSHIRE COUNTY COUNCIL

An application to deposit a map and statement under section 31(6) of the Highways Act 1980 and deposit a statement under section 15A(1) of the Commons Act 2006 has been made in relation to the land (or lands) described below and shown edged red on the accompanying map.

PLEASE NOTE:

This deposit may affect rights over the land described below. Deposits made under section 31(6) of the Highways Act 1980 may prevent deemed dedication of public rights of way over such land under section 31(1) of that Act. Deposits made under section 15A(1) of the Commons Act 2006 may affect the ability to register such land as a town or village green under section 15 of that Act. For further information please see guidance at <http://www.defra.gov.uk/rural/protected/greens/>

Description of the land:

Land south of Whittington Way and Pig Lane, Thorley

Name of the parish, ward or district in which the land(s) is situated:

East Herts district, Bishop's Stortford and Thorley parishes

The deposit was submitted by AC Streeter of Harps Farm, Great Hallingbury, Bishop's Stortford and was received by this authority on 10th July 2015.

The authority maintains a register of maps, statements and declarations deposited under section 31A of the Highways Act 1980 and section 15B of the Commons Act 2006. This register can be accessed online at <http://www.hertsdirect.org/services/envplan/countrysideaccess/row/apps/deposit/>

or can be inspected free of charge at Hertfordshire County Council
County Hall Pegs Lane Hertford, Hertfordshire, SG13 8DN during office hours
between 9:00am and 5:00 pm

Signed on behalf of Hertfordshire County Council:

Name and position of Signatory: R. Cuthbert Team Leader Access & Rights of Way

Date: 13th July 2015

PART A

Information relating to the Applicant and Land to which the Application relates

(all applicants must complete this part)

1 Name of appropriate authority to which the application is addressed:

Hertfordshire County Council

2 Name and full address (including postcode) of applicant:

Name: A C Streeter
Address: c/o Harps Farm
Great Hallingbury
Bishop's Stortford
Hertfordshire
Postcode: CM22 7TL

3 Status of applicant (tick relevant box or boxes):

I am

- (a) the owner of the land(s) described in paragraph 4.
(b) making this application and the statements/declarations it contains on behalf of the N Streeter Trust which is the owner of the land(s) described in paragraph 4 and in my capacity as Trustee.

4 Insert description of the land(s) to which the application relates (including full address and postcode):

Description	Land at Thorley
	i. To the south of Whittington Way and Obrey Way
	ii. To the east of Thorley Street between the junctions with Highland Road and Hawthorn Rise
	iii. To the east of London Road opposite the junction with Whittington Way and to the south of Pig Lane
Address:	Thorley, Bishop's Stortford Hertfordshire

5 Ordnance Survey six-figure grid reference(s) of a point within the area of land(s) to which the application relates (if known):

- i. TL548725 218993
ii. TL548976 219057
iii. TL549082 219392

6 This deposit comprises the following statements:

PART B

PART D

PART B

Statement under section 31(6) of the Highways Act 1980

N Streeter Trust is the owner of the land described in paragraph 4 of Part A of this form and shown edged red on the map accompanying this statement.

Ways shown purple on the accompanying map are public footpaths.

No other ways over the land shown edged red on the accompanying map have been dedicated as highways.

PART D

**Statement
under section 15A(1) of the Commons Act 2006**

N Streeter Trust is the owner of the land described in paragraph 4 of Part A of this form and shown edged red on the map accompanying this statement.

N Streeter Trust wish to bring to an end any period during which persons may have indulged as of right in lawful sports and pastimes on the whole or any part of the land shown edged red on the accompanying map.

on
d(s)

g full

lay
ctions

unction
Lane

land(s) to

tember 2013

PART E

Additional information relevant to the application

(insert any additional information relevant to the application)

N Streeter Trust wish to make it known that the Trustees intend to lodge a Part C Declaration under Section 31(6) of the Highways Act 1980 once the attached Part B Statement under Section 31(6) of the Highways Act 1980 has been accepted and acknowledged by Hertfordshire County Council.

1
0

ull

ns

ion
ne

l(s) to

2013

PART F

Statement of Truth

(all applicants must complete this part)

WARNING: If you dishonestly enter information or make a statement that you know is, or might be, untrue or misleading, and intend by doing so to make a gain for yourself or another person, or to cause loss or the risk of loss to another person, you may commit the offence of fraud under section 1 of the Fraud Act 2006, the maximum penalty for which is 10 years' imprisonment or an unlimited fine, or both.

I BELIEVE THAT THE FACTS AND MATTERS CONTAINED IN THIS FORM ARE TRUE

Signature: _____

(or _____)

Date: 26.4.2015

Print Name: _____

You should keep a copy of the completed form

Data Protection Act 1998 Fair Processing Notice

The purpose of this Fair Processing Notice is to inform you of the use that will be made of your personal data, as required by the Data Protection Act 1998.

The appropriate authority (see explanation of definition in above guidance notes) in England is the data controller in respect of any personal data that you provide when you complete this form.

The information that you provide will be used by the appropriate authority in its duties to process applications to deposit statements, maps and declarations under section 31(6) the Highways Act 1980 and statements under section 15A(1) of the Commons Act 2006. The information you provide will also be used by the appropriate authority in its duty to upgrade the registers in which details of such deposits are recorded under the Dedicated Highways (Registers under Section 31A of the Highways Act 1980 (England) Regulations 2007 and the Commons (Registration of Town or Village Greens) and Dedicated Highways (Landowner Statements and Declarations) (England) Regulations 2013.

The appropriate authority is required by the legislation above to maintain a register which holds information provided in this form, which can be inspected online or in person by members of the public on request. It may also be required to release information, including personal data and commercial information, on request under the Environmental Information Regulations 2004 or the Freedom of Information Act 2000. However, the appropriate authority will not permit any unwarranted breach of confidentiality nor will they act in contravention of their obligations under the Data Protection Act 1998.

N Streeter Trust
Deposit of Statement under Section 31(6) of the Highways Act 1980
Map 01 of 01

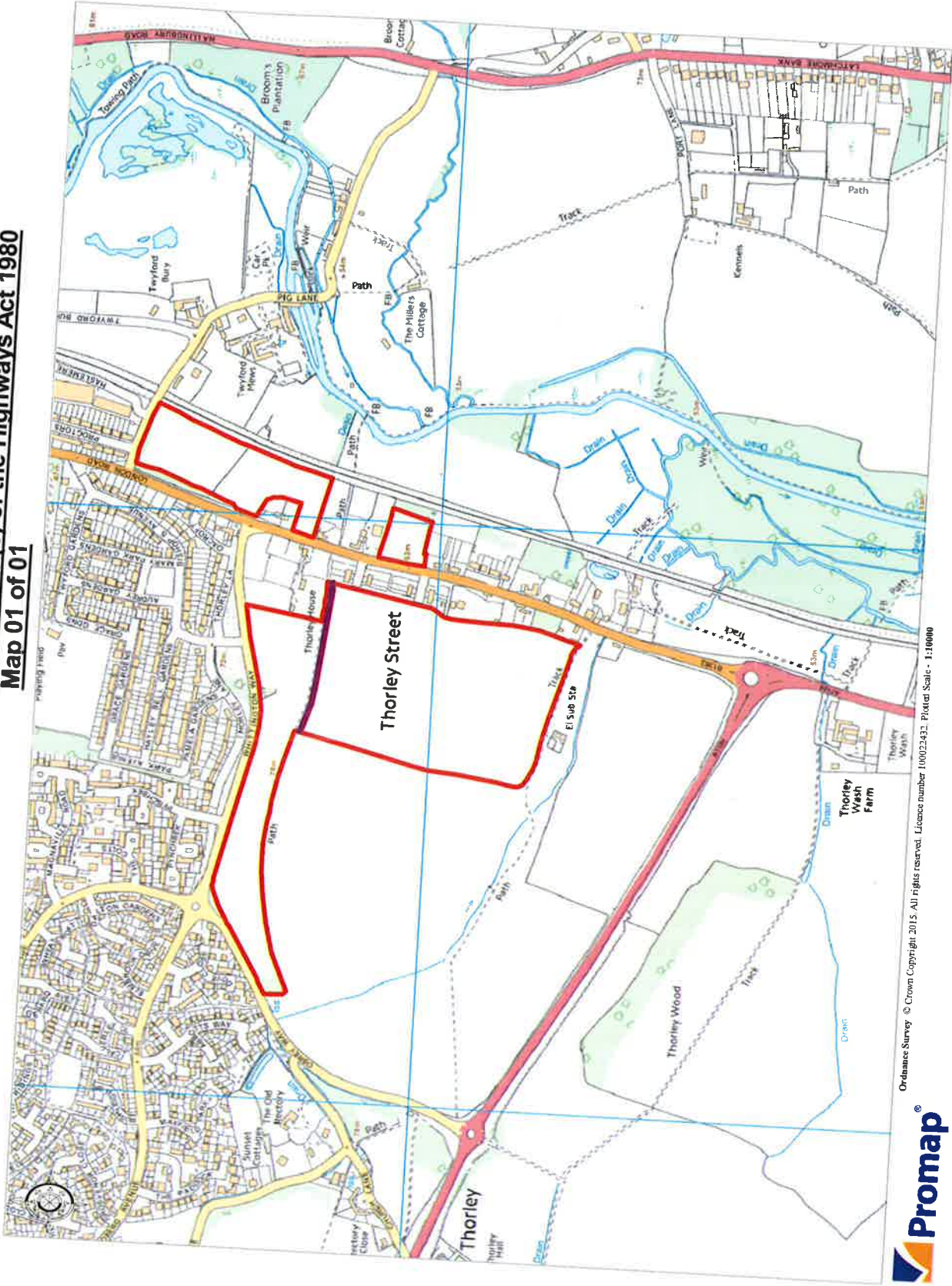

Ordnance Survey © Crown Copyright 2015. All rights reserved. Licence number 100029431. Plotial Scale - 1:10000

