

REGISTER OF DEPOSITS

- **HIGHWAYS ACT 1980***

☒

- **COMMONS ACT 2006***

☐

(* tick if applicable or specify N/A)

DETAILS OF APPLICATION

Date Application received in prescribed form 21.10.14

Date on which any highways declaration expires 20.10.34

Parcel

District: Dacorum

Parish: Tring Rural and Tring Town

Address and postcode of buildings
on each piece of land subject to the
application to which a postcode has
been assigned

The Waddesden Estate, being:
- land at Tring Park, south Tring
- land at Tringford Road, Tring
- land at Wilstone reservoir, Tring
- land at Startop's End, Marsworth
- land south of Park Street, Tring

Nearest town/city to above

St Albans

OS 6 figure Grid Reference(s)
for a point within the area of the land
(if possible for postcode point above)

SP 929 111



**NOTICE OF LANDOWNER DEPOSITS under
Section 31(6) of the Highways Act 1980 and
Section 15A(1) of the Commons Act 2006
HERTFORDSHIRE COUNTY COUNCIL**

Applications to deposit a map and statement and lodge a declaration under section 31(6) of the Highways Act 1980 and deposit a statement under section 15A(1) of the Commons Act 2006 have been made in relation to the lands described below and shown edged red on the accompanying map.

PLEASE NOTE:

This deposit may affect rights over the land described below. Deposits made under section 31(6) of the Highways Act 1980 may prevent deemed dedication of public rights of way over such land under section 31(1) of that Act. Deposits made under section 15A(1) of the Commons Act 2006 may affect the ability to register such land as a town or village green under section 15 of that Act. For further information please see guidance at <http://www.defra.gov.uk/rural/protected/greens/>

Description of the land:

The Waddesden Estate, being:

- land at Tring Park, between the A41 and London Road, south Tring
- land south of Tringford Road & south east of Tringford Reservoir
- land adjoining Tringford Road to the north of Tringford Reservoir
- land adjoining Tringford Road to the south of Marsworth Reservoir
- land south east of Wilstone Reservoir
- land south of Park Street, Tring
- land south of Park Street, Tring and east of Hastoe House

Name of the parish, ward or district in which the land(s) is situated:

Dacorum district; Tring Rural and Tring Town parishes

The deposits were submitted by the Waddesden Estate and were received by this authority on 21st October 2014 and 12th November 2014.

The authority maintains a register of maps, statements and declarations deposited under section 31A of the Highways Act 1980 and section 15B of the Commons Act 2006. This register can be accessed online at

<http://www.hertsdirect.org/services/envplan/countrysideaccess/row/apps/deposit/>

or can be inspected free of charge at Hertfordshire County Council, County Hall, Pegs Lane, Hertford, SG13 8DN during office hours.

Signed on behalf of Hertfordshire County Council:

Name and position of Signatory: R. Cuthbert, Team Leader Access & Rights of Way

Form CA17

FORM CA16

Date: 21st October 2014

PART A: Information relating to the applicant and land to which the application relates*(all applicants must complete this Part)***1. Name of appropriate authority to which the application is addressed:**

Hertfordshire County Council

2. Name and full address (including postcode)

Edward Parsons

The Estate Office, Queen Street, Waddesdon, Aylesbury, Buckinghamshire HP18 0JW

3. Status of applicant (tick relevant box or boxes):

I am

- (a) ☐ the owner of the land(s) described in paragraph 4
- (b) ☒ making this application and the statements/declarations it contains on behalf of Lord Nathaniel Charles Jacob Rothschild, who is the owner of the land(s) described in paragraph 4 and in my capacity as Estate Manager.

4. Insert description of the land(s) to which the application relates (including full address and postcode):

- Land at Tring Park, to the south of Tring inbetween The A41 and London Road. Address: Tring, Hertfordshire HP23 5NB
- Land to the South of Tringford Road and South East of Tringford Reservoir. Address: Tringford Road, Tringford, Tring HP23 4LH
- Land to the South adjoining Tringford Road at Tringford to the North of Tringford Reservoir. Address: Tringford, Tring HP23 4LH
- Land to the North East and adjoining Tringford Road and to the South of Marsworth Reservoir. Address: Tringford Road, Tringford, Tring HP23 4LH
- Land to South East of Wilstone Reservoir, Wilstone, Tring HP23 4PA
- Land at Startops End, to the North East of Watery Lane. Address: Marsworth, Tring, Hertfordshire HP23 4LL
- Land to the South of Park Street. Address: Park Street, Tring HP23 6AW
- Land to South of Park Street and to the East of Hastoe House. Address: Park Street, Tring HP23 6AW

5. OS grid refs

- Land at Tring Park, to the south of Tring inbetween The A41 and London Road– central grid reference of land area SP929 111
- Land to the South of Tringford Road and South East of Tringford Reservoir– central grid reference of land area SP922 131
- Land to the South adjoining Tringford Road at Tringford to the North of Tringford Reservoir– central grid reference of land area SP917 135
- Land to South East of Wilstone Reservoir – central grid reference of land area SP908 128
- Land to the North East and adjoining Tringford Road and to the South of Marsworth Reservoir – central grid reference of land area SP920 134
- Land at Startops End, to the North East of Watery Lane– central grid reference of land area SP918 142
- Land to the South of Park Street – central grid reference of land area SP924 110
- Land to South of Park Street and to the East of Hastoe House – central grid reference of land area SP924 110

6. This deposit comprises the following statement(s) and/or declarations:

Part B

Part D

FORM CA16

PART B: Statement under section 31(6) of the Highways Act 1980

I Edward Parsons on behalf of Lord Nathaniel Charles Jacob Rothschild who is the owner of the land described in paragraph 4 of Part A of this form and shown edged red on the map accompanying this statement.

Ways shown in purple on the accompanying map are Public Footpaths.

No other ways over the land shown on the accompanying map have been dedicated as highways.

FORM CA16

PART D: Statement under section 15A(1) of the Commons Act 2006

Lord Nathaniel Charles Jacob Rothschild is the owner of the land described in paragraph 4 of Part A of this form and shown edged red on the map accompanying this statement deposited with Hertfordshire County Council on 20th day of October 2014.

Lord Nathaniel Charles Jacob Rothschild wishes to bring to an end any period during which persons may have indulged as of right in lawful sports and pastimes on the whole or any part of the land shown edged red on the accompanying map.

PART E: Additional information relevant to the application

(insert any additional information relevant to the application)

Any correspondence should be addressed to The Estate Manager, The Estate Office, Queen Street, Waddesdon, Aylesbury, Buckinghamshire HP18 0JW

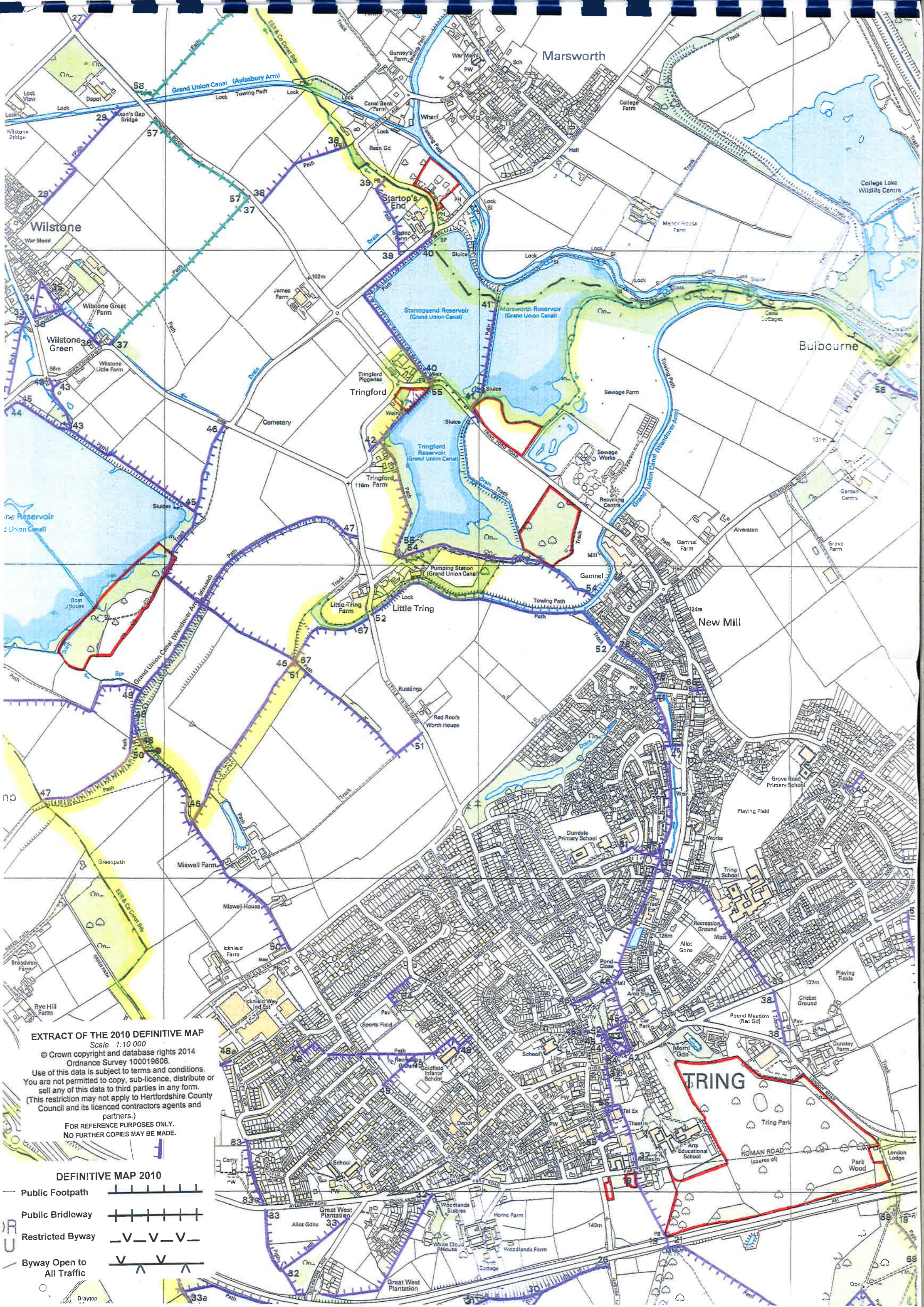

EXTRACT OF THE 2010 DEFINITIVE MAP
Scale 1:10 000
© Crown copyright and database rights 2014
Ordnance Survey 100019606
Use of this data is subject to terms and conditions.
You are not permitted to copy, sub-licence, distribute or
sell any of this data to third parties in any form.
(This restriction may not apply to Hertfordshire County
Council and its licenced contractors agents and
partners.)
FOR REFERENCE PURPOSES ONLY.
NO FURTHER COPIES MAY BE MADE.

DEFINITIVE MAP 2010

Public Footpath

Public Bridleway

Restricted Byway

Byway Open to All Traffic

Drayton