

Please send 2 copies of this statement and of the accompanying plan (which should also be signed by you). The second copies will be returned to you signed and dated by the County Council to acknowledge receipt.

To: County Secretary
Hertfordshire County Council
County Hall
Hertford
SG13 8DE

DEPOSIT OF STATEMENT & PLAN
SECTION 31 (6) OF THE HIGHWAYS ACT 1980

1. I am and have been since circa 1955 the owner within the meaning of the above section of the land delineated on the plan to a scale of 1:10,000 accompanying this statement and thereon edged red.
2. The aforementioned land lies in the Parishes/Communities of Wareside and Wideford.
- *3. The ways coloured brown on the said plan have been dedicated as highways with vehicular status.
- *4. The ways coloured green on the said plan have been dedicated as bridleways.
- *4a. The ways coloured dashed green on the said plan have been dedicated as roads used as public paths
- *5. The ways coloured purple on the said plan have been dedicated as footpaths.
6. No other ways over the land have been dedicated as highways.
7. The deposit shall comprise this statement and accompanying plan.

* Delete as applicable

Signed (landowner)

Bidwells, agents for -

Name Henry Alexander Fowell Buxton

Address c/o Bidwells, Trumpington Road Cambridge CB2 2LD

Date 22 June 1999

Signed (witness)

Name (of witness)

Address

Occupation

Cambridge, Cambridge
Secretary

SECTION 31(6) OF THE HIGHWAYS ACT 1980

LETTER OF AUTHORITY

I, of Mr Ware
Hertfordshire authorise Messrs Bidwells of Trumpington Road Cambridge CB2 2LD
to make a deposit of statement and plan in accordance with Section 31(6) of The
Highways Act 1980 on my behalf.

Signed Date 15/VI/99.

ion

SECTION 31(6) OF THE HIGHWAYS ACT 1980

LETTER OF AUTHORITY

I, Mr. J. A. Ware of Hertfordshire authorise Messrs Bidwells of Trumpington Road Cambridge CB2 2LD to make a deposit of statement and plan in accordance with Section 31(6) of The Highways Act 1980 on my behalf.

Signed J. A. Ware Date 15/VI/99

Mr. J. A. Ware n

LINE CADNEYE E



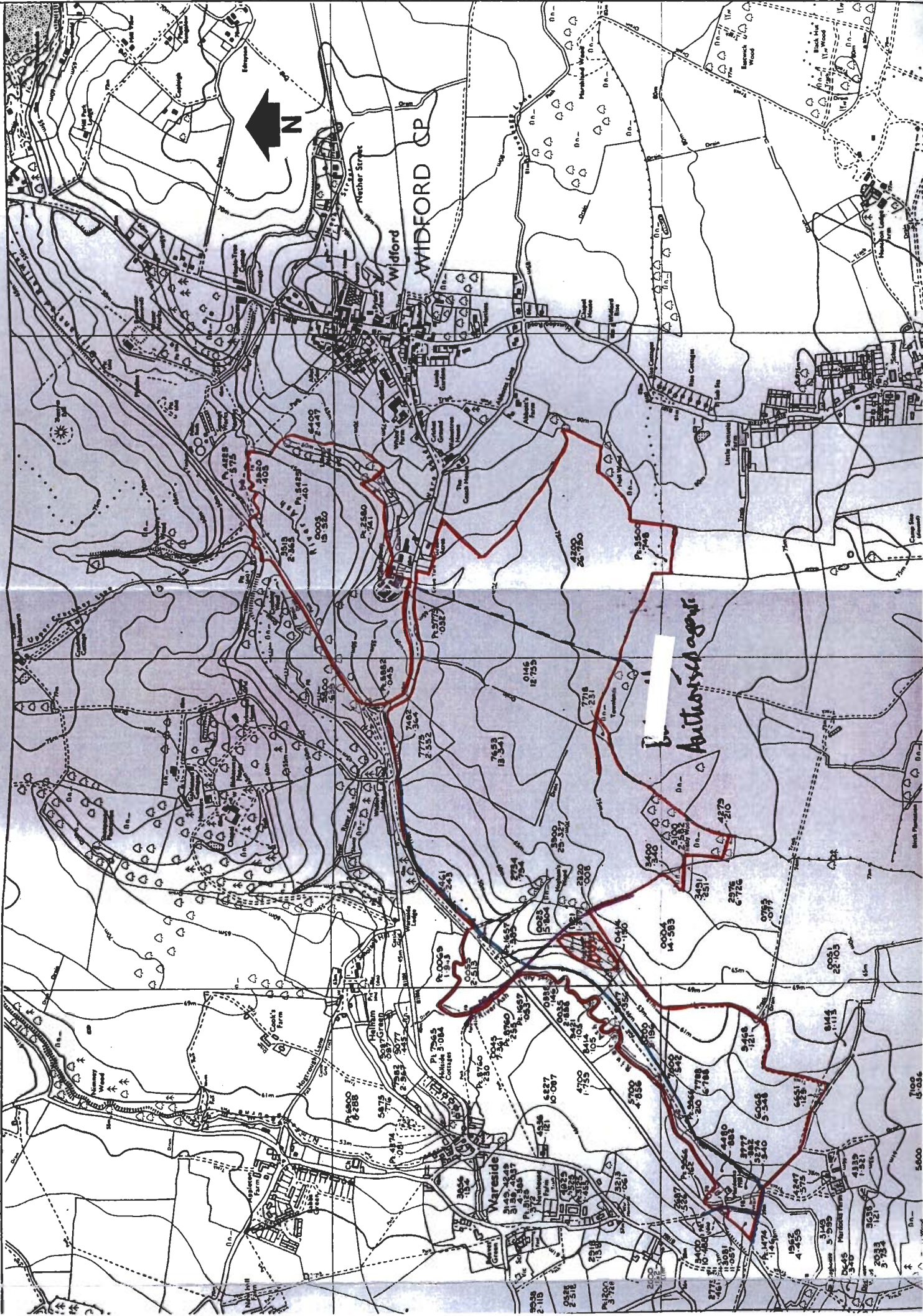

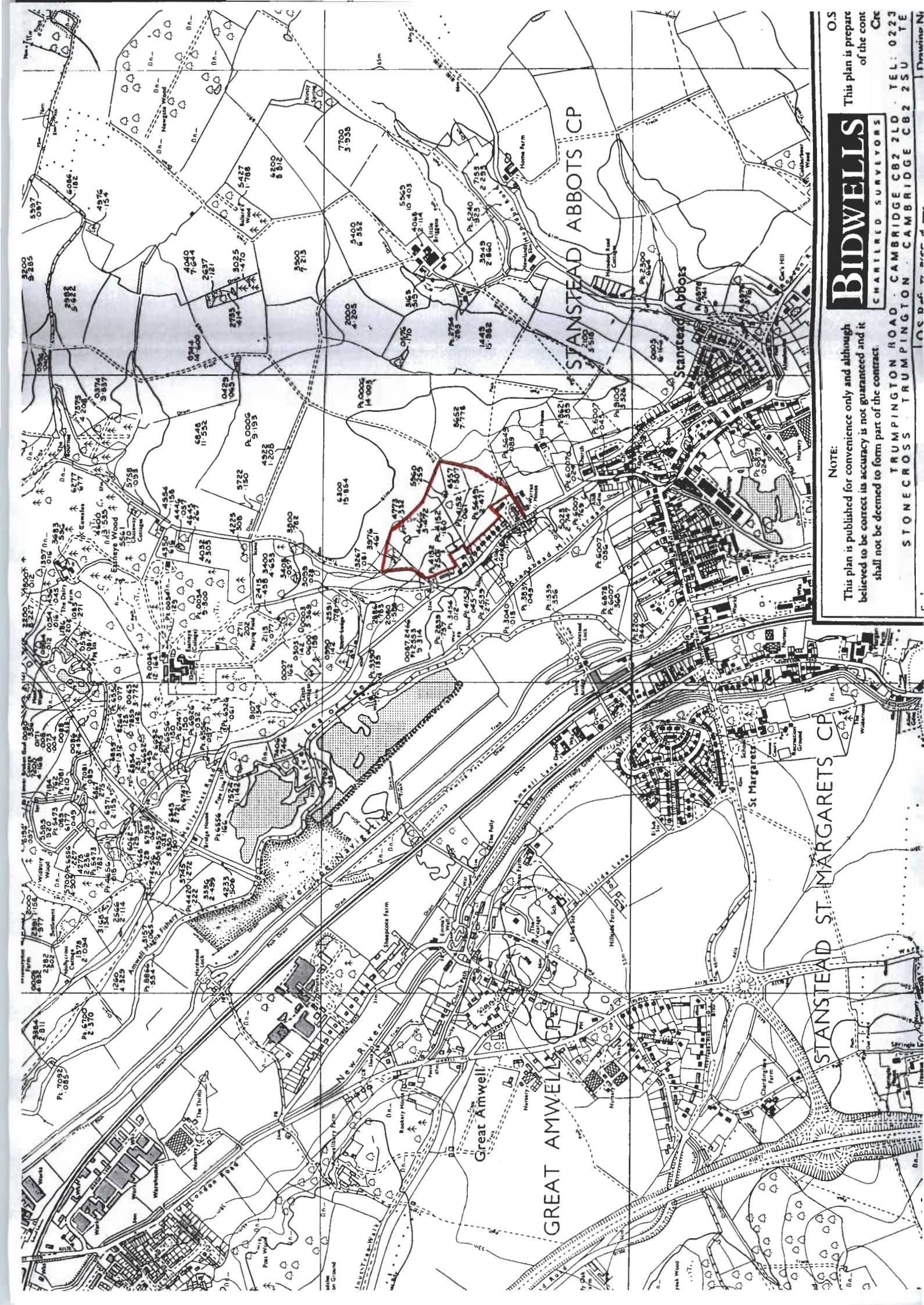

NOTE:

This plan is published for convenience only and although believed to be correct its accuracy is not guaranteed and it shall not be deemed to form part of the contract

BIDWELLS
CHARTERED SURVEYORS

TRUMPINGTON ROAD - CAMBRIDGE CB2 2LD TEL: 0223 250000
STONECROSS TRUMPINGTON - CAMBRIDGE CB2 2SU
O.S. This plan is prepared by the Ordnance Survey for the purpose of showing the general layout of the land and buildings and is not to be used for any other purpose.

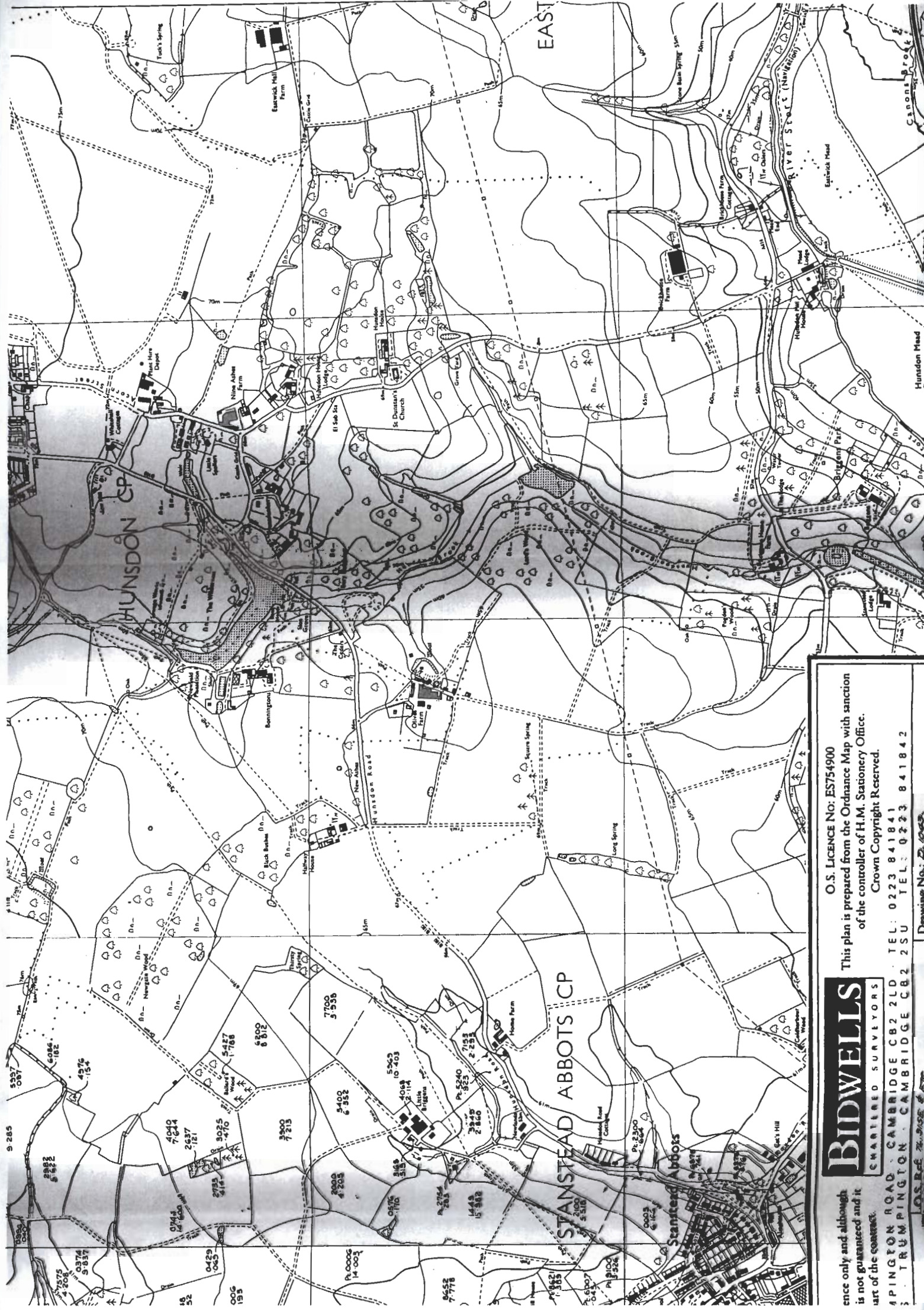

BIDWELLS
CHARTERED SURVEYORS

O.S. LICENCE NO: ES754900
This plan is prepared from the Ordnance Map with sanction
of the controller of H.M. Stationery Office.
Crown Copyright Reserved.

ence only and although
is not guaranteed and it
art of the contract.

APINGTON ROAD, CAMBRIDGE CB2 2LD TEL: 0223 841841
3 TRUMPINGTON, CAMBRIDGE CB2 2SU TEL: 0223 841842
Drawing No: 22.1004

Please send 2 copies of this statement and of the accompanying plan (which should also be signed by you). The second copies will be returned to you signed and dated by the County Council to acknowledge receipt.

To: County Secretary
Hertfordshire County Council
County Hall
Hertford
SG13 8DE

DEPOSIT OF STATEMENT & PLAN
SECTION 31 (6) OF THE HIGHWAYS ACT 1980

1. I am and have been since circa 1955 the owner within the meaning of the above section of the land delineated on the plan to a scale of 1:10,000 accompanying this statement and thereon edged red.
2. The aforementioned land lies in the Parishes/Communities of Wareside and Wideford.
- *3. The ways coloured brown on the said plan have been dedicated as highways with vehicular status.
- *4. The ways coloured green on the said plan have been dedicated as bridleways.
- *4a. The ways coloured dashed green on the said plan have been dedicated as roads used as public paths
- *5. The ways coloured purple on the said plan have been dedicated as footpaths.
6. No other ways over the land have been dedicated as highways.
7. The deposit shall comprise this statement and accompanying plan.

* Delete as applicable

Signed (landowner)

Bidwells, agents for -

Name Victoria Buxton

Address c/o Bidwells, Trumpington Road Cambridge CB2 2LD

Date 22 June 1999

Signed (witness)

Name (of witness)

Address

Occupation

Secretary

Cambridge

SECTION 31(6) OF THE HIGHWAYS ACT 1980

LETTER OF AUTHORITY

We, A _____ s of _____, Powys
LD3 () and _____ n, of _____, Nr Ware Hertfordshire,
as **Trustees of the Buxton 1961 Trust**, authorise Messrs Bidwells of Trumpington
Road Cambridge CB2 2LD to make a deposit of statement and plan in accordance
with Section 31(6) of The Highways Act 1980 on our behalf.

Signed _____

Date _____

as

Signed _____

Date _____

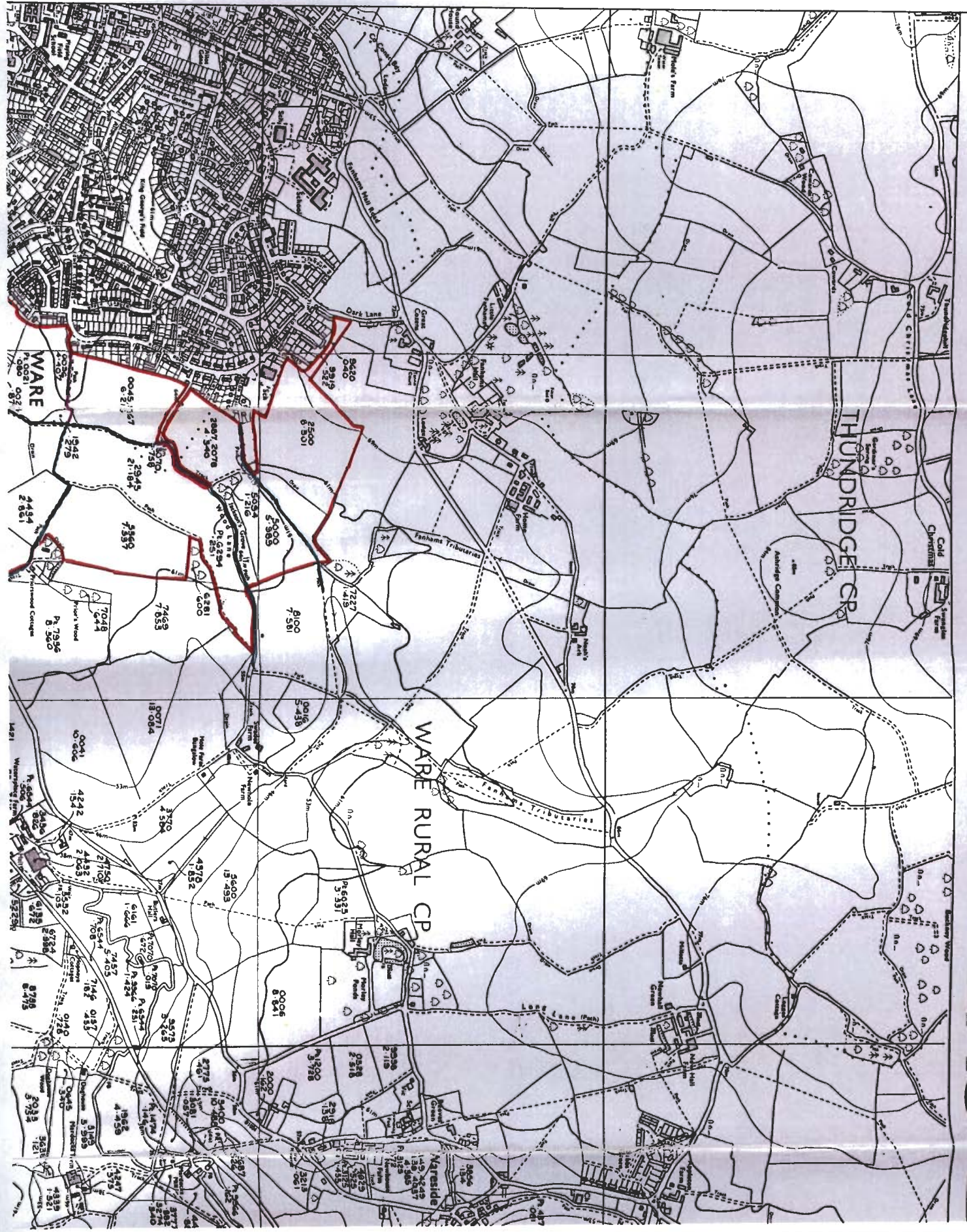

19170015

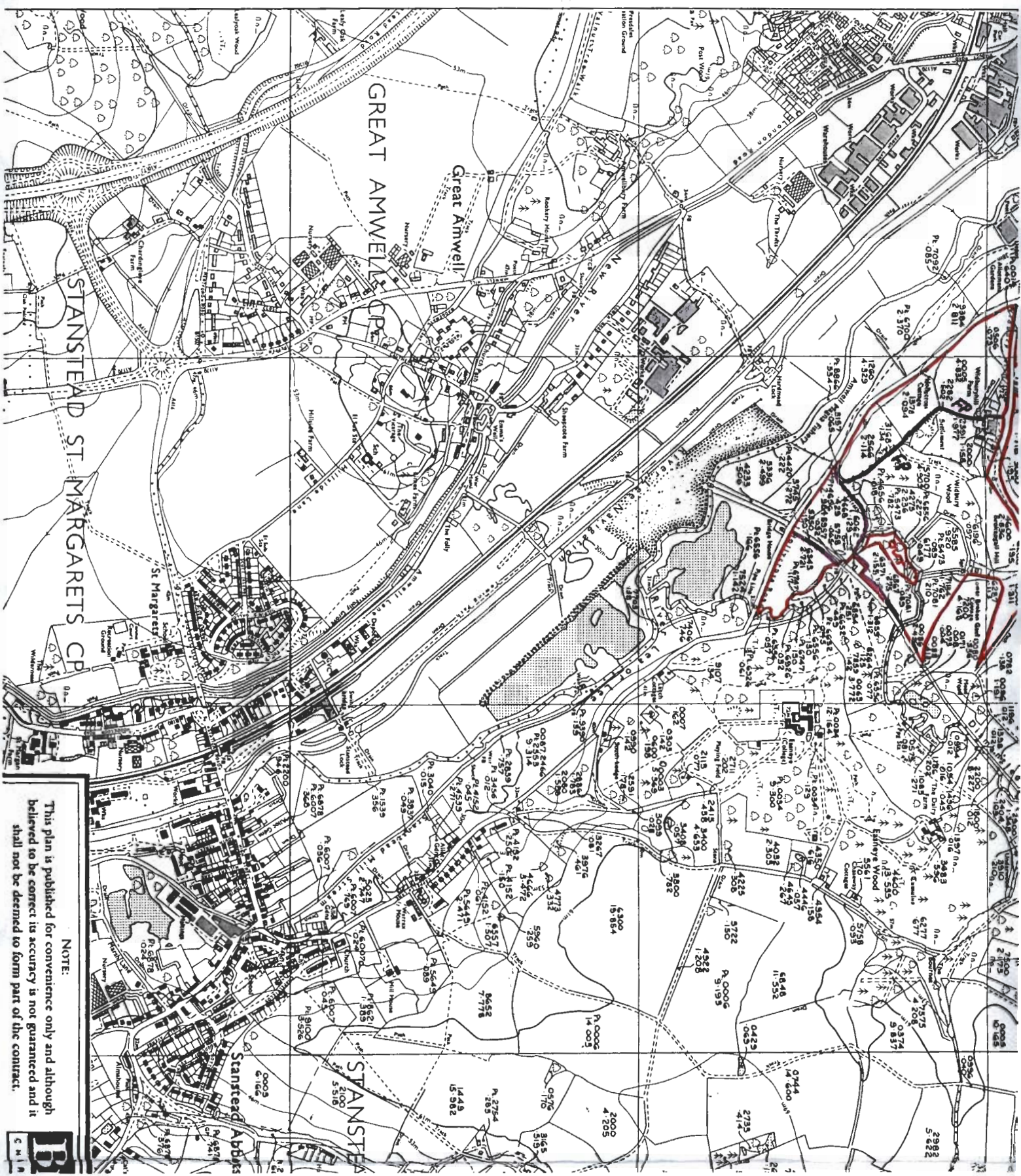

NOTE:
This plan is published for convenience only and although
believed to be correct its accuracy is not guaranteed and it
shall not be deemed to form part of the contract.



To: County Secretary
Hertfordshire County Council
County Hall
Hertford
SG13 8DE

I:\DepStat
RJHS/LJB/9 June 1999

SECTION 31(6) OF THE HIGHWAYS ACT 1980

LETTER OF AUTHORITY

I, Stansted Abbots
Hertfordshire authorise Messrs Bidwells of Trumpington Road Cambridge CB2 2LD
to make a deposit of statement and plan in accordance with Section 31(6) of The
Highways Act 1980 on my behalf.

Signed 11/1 Date 11/6/79

[illegible]

Anthony's agents

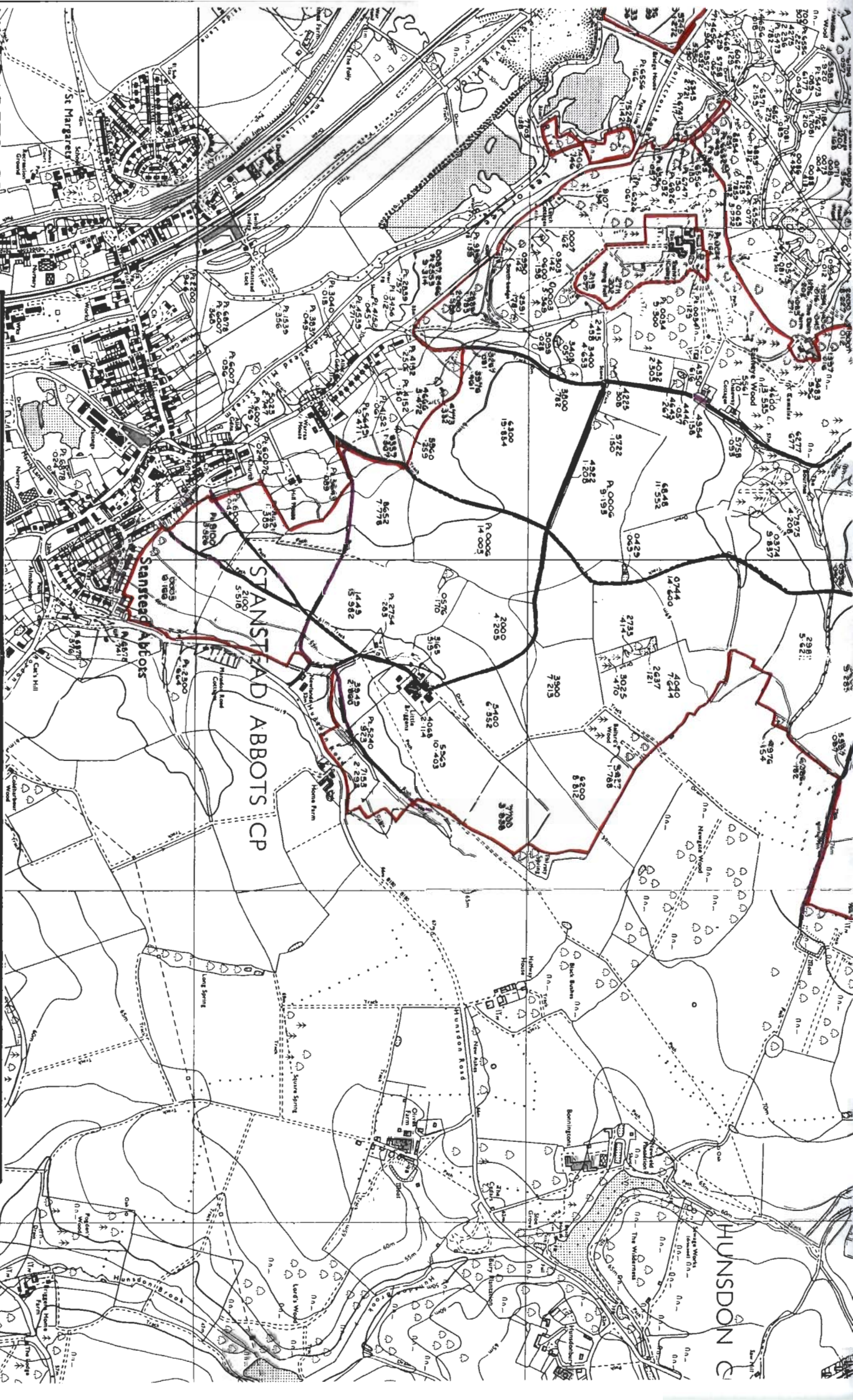

NOTE:

This plan is published for convenience only and although believed to be correct its accuracy is not guaranteed and it shall not be deemed to form part of the contract.

BIDWELLS
CHARTERED SURVEYORS

TRUMPINGTON ROAD CAMBRIDGE CB2 2LD TEL: 0223 841841
STONECROSS TRUMPINGTON CAMBRIDGE CB2 2SU TEL: 0223 841842

O.S. LICENCE NO: ES754900

This plan is prepared from the Ordnance Map with sanction of the controller of H.M. Stationery Office.

Crown Copyright Reserved.

Please send 2 copies of this statement and of the accompanying plan (which should also be signed by you). The second copies will be returned to you signed and dated by the County Council to acknowledge receipt.

To: County Secretary
Hertfordshire County Council
County Hall
Hertford
SG13 8DE

DEPOSIT OF STATEMENT & PLAN
SECTION 31 (6) OF THE HIGHWAYS ACT 1980

1. I am and have been since circa 1975 the owner within the meaning of the above section of the land delineated on the plan to a scale of 1:10,000 accompanying this statement and thereon edged red.
2. The aforementioned land lies in the Parishes/Communities of Wareside and Wideford.
- *3. The ways coloured brown on the said plan have been dedicated as highways with vehicular status.
- *4. The ways coloured green on the said plan have been dedicated as bridleways.
- *4a. The ways coloured dashed green on the said plan have been dedicated as roads used as public paths
- *5. The ways coloured purple on the said plan have been dedicated as footpaths.
6. No other ways over the land have been dedicated as highways.
7. The deposit shall comprise this statement and accompanying plan.

* Delete as applicable

Signed (landowner) *Bidwells, agents for -*

Name Nicholas Fowell Buxton

Address c/o Bidwells, Trumpington Road Cambridge CB2 2LD

Date 22 June 1999

Signed (witness) *[Signature]*

Name (of witness) *[Signature]*

Address

Occupation *Secretary* *Cambridge*

SECTION 31(6) OF THE HIGHWAYS ACT 1980

LETTER OF AUTHORITY

I, 1. P. C., of Malden Road, Hertfordshire authorise
Messrs Bidwells of Trumpington Road Cambridge CB2 2LD to make a deposit of
statement and plan in accordance with Section 31(6) of The Highways Act 1980 on
my behalf.

Signed 1. P. C. Date 19/11/99

THE EASNEYE ESTATE

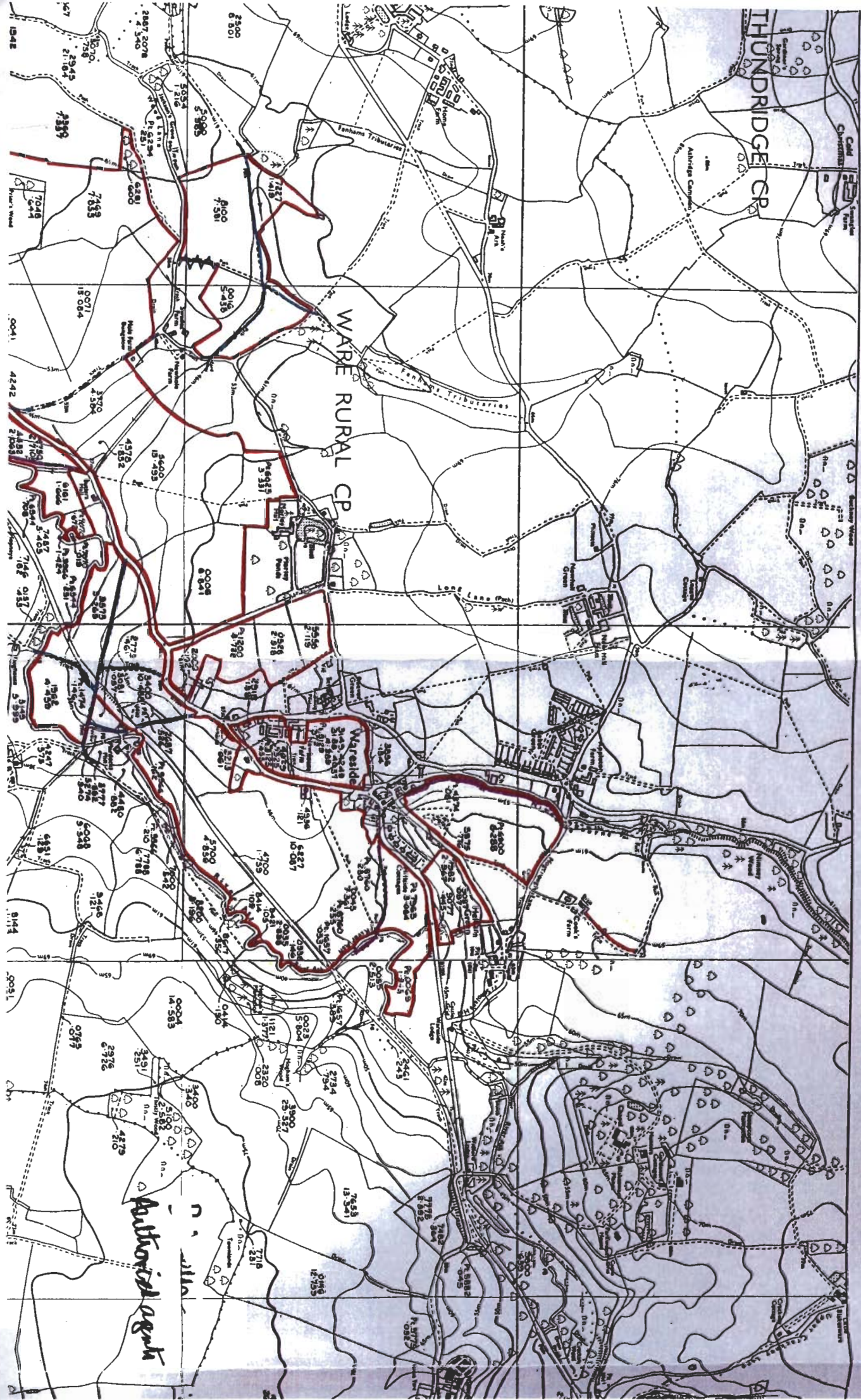

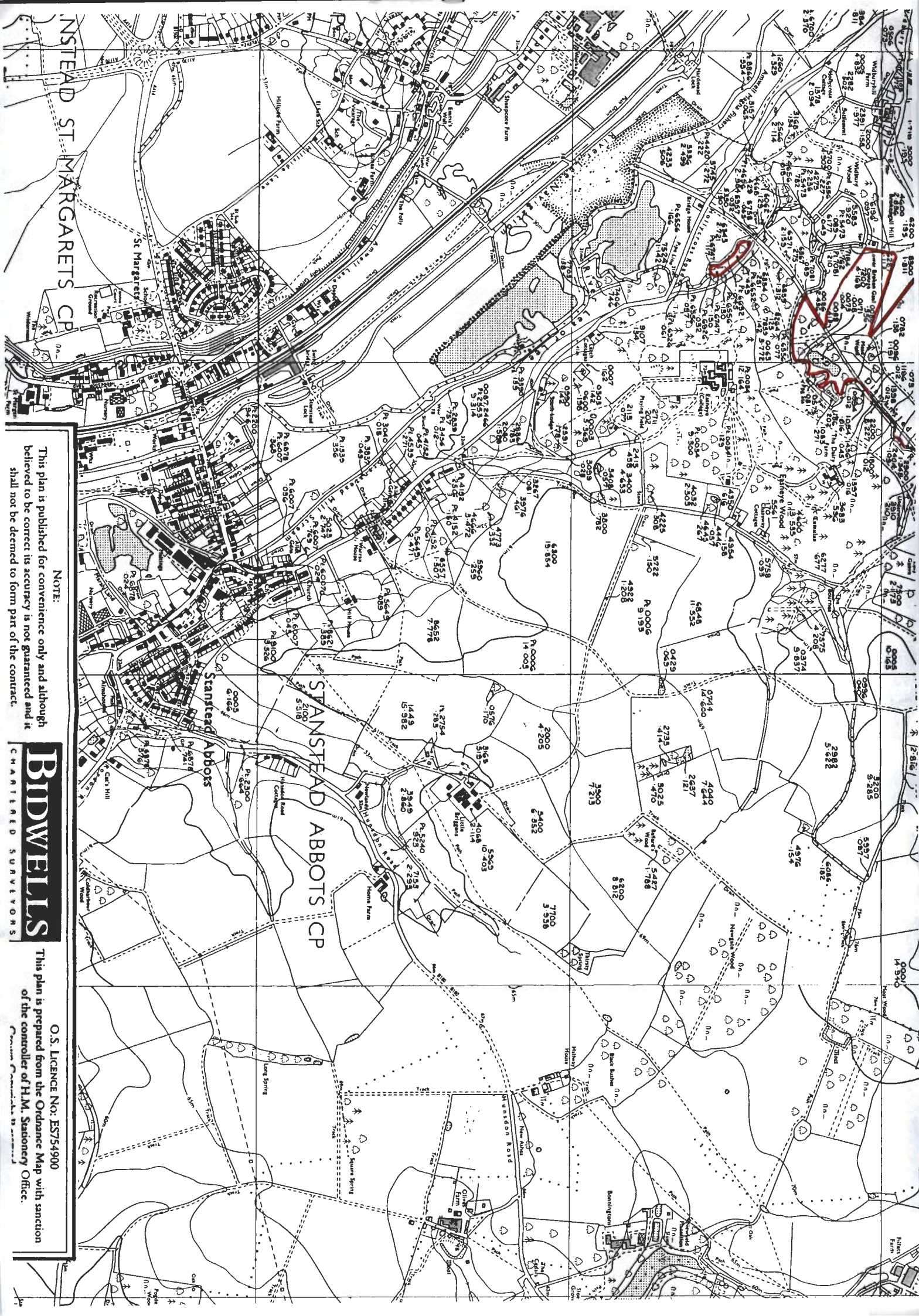

STANSTEAD ST. MARGARETS CP

STANSTEAD ABBOTS CP

Stanstead Abbots

NOTE:
This plan is published for convenience only and although
believed to be correct its accuracy is not guaranteed and it
shall not be deemed to form part of the contract.

BIDWELLS
CHARTERED SURVEYORS

O.S. LICENCE NO: ES754900
This plan is prepared from the Ordnance Map with sanction
of the controller of H.M. Stationery Office.