

REGISTER OF DEPOSITS

- **HIGHWAYS ACT 1980***

- **COMMONS ACT 2006***

(* tick if applicable or specify N/A)

DETAILS OF APPLICATION

Date Application received in prescribed form 07/02/18
 Date by which any subsequent highways
 declaration must be lodged 06/02/38

Parcel

District Watford	Parish Watford Rural
Address and postcode of buildings on each piece of land subject to the application to which a postcode has been assigned	Land at Brightwells Farm Vicarage Road Watford WD18 9QA
Nearest town/city to above	Watford
OS 6 figure Grid Reference(s) for a point within the area of the land (<i>if possible for postcode point above</i>)	TQ 023 452



NOTICE OF LANDOWNER DEPOSITS under
Section 31(6) of the Highways Act 1980 and
Section 15A(1) of the Commons Act 2006
HERTFORDSHIRE COUNTY COUNCIL

An application to deposit a map and statement under section 31(6) of the Highways Act 1980 and deposit a statement under section 15A(1) of the Commons Act 2006 has been made in relation to the land (or lands) described below and shown edged red on the accompanying map.

PLEASE NOTE:

This deposit may affect rights over the land described below. Deposits made under section 31(6) of the Highways Act 1980 may prevent deemed dedication of public rights of way over such land under section 31(1) of that Act. Deposits made under section 15A(1) of the Commons Act 2006 may affect the ability to register such land as a town or village green under section 15 of that Act. For further information please see guidance at <https://www.gov.uk/guidance/town-and-village-greens-how-to-register>

Description of the land:

Land at Brightwell Farm, Vicarage Road, Watford, WD18 9QA

Name of the parish, ward or district in which the land is situated:

Watford district, Watford Rural parish

The deposit was submitted by Dalcour Maclaren Ltd on behalf of Affinity Water Ltd and was received by this authority on 7th February 2018.

The authority maintains a register of maps, statements and declarations deposited under section 31A of the Highways Act 1980 and section 15B of the Commons Act 2006. This register can be accessed online at www.hertfordshire.gov.uk/landownerdeposits or can be inspected free of charge at Hertfordshire County Council, County Hall, Pegs Lane, Hertford, Hertfordshire, SG13 8DN during office hours between 9:00am and 5:00 pm

Signed on behalf of Hertfordshire County Council:

Name and position of Signatory: R. Cuthbert Team Leader Access & Rights of Way

Date: 7th February 2018

PART A

Information relating to the Applicant and Land to which the Application relates

(all applicants must complete this part)

1 Name of appropriate authority to which the application is addressed:
Hertfordshire County Council

2 Name and full address (including postcode) of applicant:

Name: Tom Seckington
Address: Dalcour Maclaren Limited
20 Hollingworth Court, Turkey Mill
Ashford Road
Maidstone
Postcode: ME14 5PP

3 Status of applicant (tick relevant box or boxes):

I am

- (a) the owner of the land(s) described in paragraph 4.
(b) making this application and the statements/declarations it contains on behalf of Affinity Water Limited who is the owner of the land(s) described in paragraph 4 and in my capacity as land agent.

4 Insert description of the land(s) to which the application relates (including full address and postcode):

Description of Land(s):

Land at Brightwells Farm and Brightwells Farm Cottages

Full address:
Postcode

Brightwells Farm and Cottages, Vicarage Road, Watford,
WD18 9QA

5 Ordnance Survey six-figure grid reference(s) of a point within the area of land(s) to which the application relates (if known):

TQ 10236 94527

6 This deposit comprises the following statement(s) and/or declarations (tick relevant box or boxes):

PART B
PART C
PART D

(delete Parts B, C or D from the form below where not applicable):

PART B

Statement under section 31(6) of the Highways Act 1980

Affinity Water Limited is the owner of the land described in paragraph 4 of Part A of this form and shown edged red the map accompanying this statement.

Ways shown blue on the accompanying map are public footpaths.

No other ways over the land shown outlined in red on the accompanying map have been dedicated as highways.

PART D

Statement under section 15A(1) of the Commons Act 2006

Affinity Water Limited is the owner of the land described in paragraph 4 of Part A of this form and shown edged red on the map accompanying this statement with Hertfordshire Council on 6th January 2018.

Affinity Water Limited wish to bring to an end any period during which persons may have indulged as of right in lawful sports and pastimes on the whole or any part of the land shown outlined in red on the accompanying map.

PART F

Statement of Truth

(all applicants must complete this part)

WARNING: If you dishonestly enter information or make a statement that you know is, or might be, untrue or misleading, and intend by doing so to make a gain for yourself or another person, or to cause loss or the risk of loss to another person, you may commit the offence of fraud under section 1 of the Fraud Act 2006, the maximum penalty for which is 10 years' imprisonment or an unlimited fine, or both.

I BELIEVE THAT THE FACTS AND MATTERS CONTAINED IN THIS FORM ARE TRUE

Signature: _____
(or the person making the statement of truth)

Date: 06.02.2018

Print Name: Tom Seckington

You should keep a copy of the completed form

Data Protection Act 1998

Fair Processing Notice

The purpose of this Fair Processing Notice is to inform you of the use that will be made of your personal data, as required by the Data Protection Act 1998.

The appropriate authority (see explanation of definition in above guidance notes) in England is the data controller in respect of any personal data that you provide when you complete this form.

The information that you provide will be used by the appropriate authority in its duties to process applications to deposit statements, maps and declarations under section 31(6) the Highways Act 1980 and statements under section 15A(1) of the Commons Act 2006. The information you provide will also be used by the appropriate authority in its duty to upgrade the registers in which details of such deposits are recorded under the Dedicated Highways (Registers under Section 31A of the Highways Act 1980 (England) Regulations 2007 and the Commons (Registration of Town or Village Greens) and Dedicated Highways (Landowner Statements and Declarations) (England) Regulations 2013.

The appropriate authority is required by the legislation above to maintain a register which holds information provided in this form, which can be inspected online or in person by members of the public on request. It may also be required to release information, including personal data and commercial information, on request under the Environmental Information Regulations 2004 or the Freedom of Information Act 2000. However, the appropriate authority will not permit any unwarranted breach of confidentiality nor will they act in contravention of their obligations under the Data Protection Act 1998.

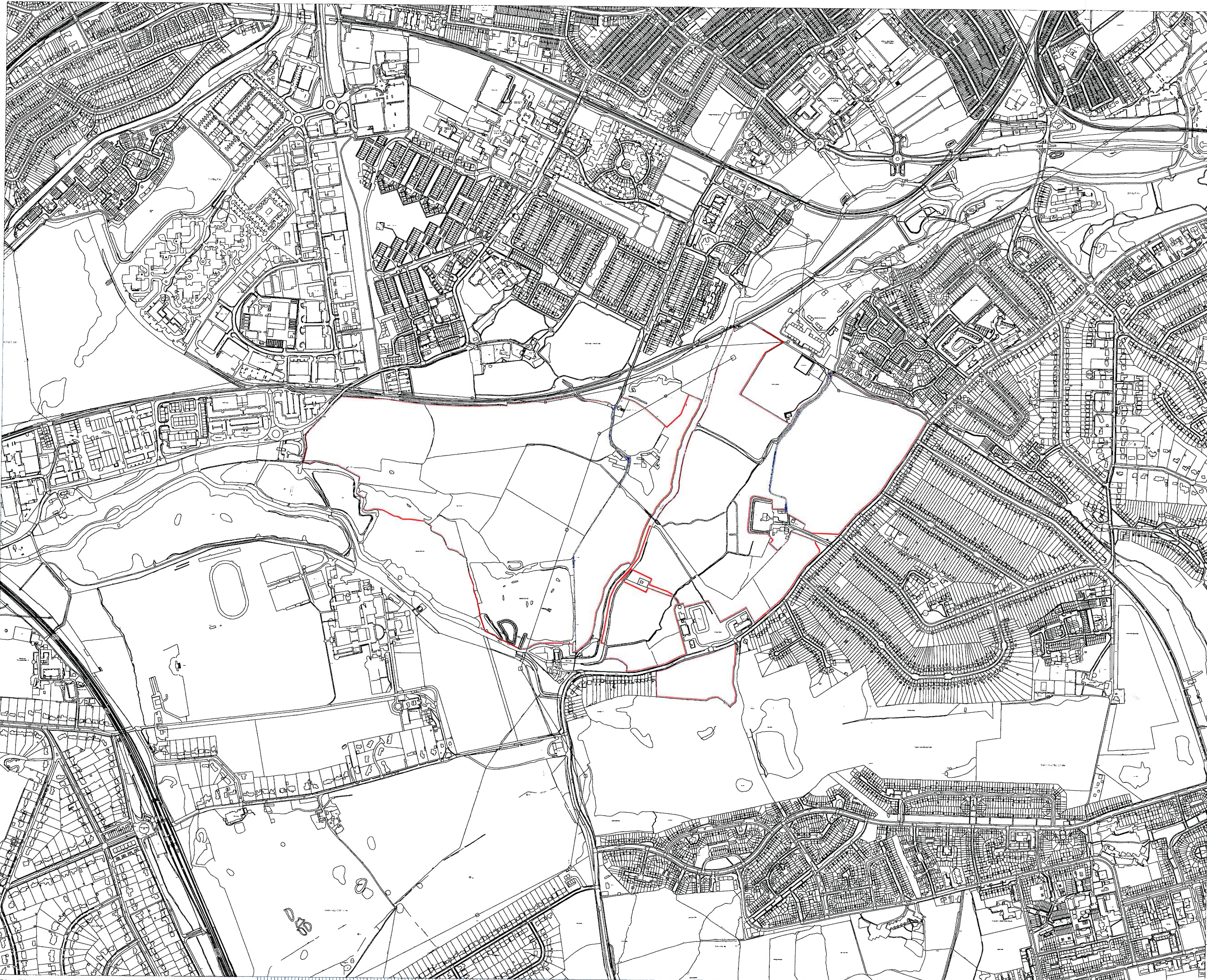

Key:
 Area of Ownership
 Public Footpath

Notes:

Interest:
 N/A

Location:
 Land at Brightwells Farm and Oxhey Hall Farm,
 Watford, Hertfordshire, WD18 9QA

NGR: TQ 0978 9454

Scheme Name:
 Land - Oxhey Hall

Drawing Name:
 Information Plan

Drawing No: 172837-INFO-001-B

Rev	Date	Description
-	11.12.2017	First Issue
A	09.01.2018	Amended Viewport
B	06.02.2018	Amended Viewport

Drawn: LB/BF
 Approved: TS
 Sheet No: 1 of 1
 Sheet Size: A3



The information contained in this document is confidential and protected by copyright. The use, copying or disclosure to a third party, either wholly or in part, except with the written permission of, and in the manner prescribed by Affinity Water Ltd constitutes an infringement of copyright. Dalcour Maclaren does not warrant that this document is definitive nor free of error and does not accept liability for any loss caused or arising from reliance upon information provided herein. Although our best efforts have been made to ensure the accuracy of these plans, all measurements must be confirmed on site. BASED UPON THE ORDINANCE SURVEY MAP WITH THE SANCTION OF THE CONTROLLER OF HM STATIONERY OFFICE. CROWN COPYRIGHT RESERVED. OS LICENCE No. 100053744