

REGISTER OF DEPOSITS

- **HIGHWAYS ACT 1980***

☒

- **COMMONS ACT 2006***

☒

(* tick if applicable or specify N/A)

DETAILS OF APPLICATION

Date Application received in prescribed form 30/05/14

Date on which any highways declaration expires 29/05/34

Parcel

District Three Rivers

Parish Watford Rural

Address and postcode of buildings
on each piece of land subject to the
application to which a postcode has
been assigned

Land adjoining Oxhey Lane
Hatch End
Hertfordshire
WD19 5BA

Nearest town/city to above

Watford, St Albans

OS 6 figure Grid Reference(s)
for a point within the area of the land
(if possible for postcode point above)

TQ 127 925



NOTICE OF LANDOWNER DEPOSITS under
Section 31(6) of the Highways Act 1980 and
Section 15A(1) of the Commons Act 2006
HERTFORDSHIRE COUNTY COUNCIL

An application to deposit a map and statement under section 31(6) of the Highways Act 1980 and deposit a statement under section 15A(1) of the Commons Act 2006 has been made in relation to the land (or lands) described below and shown edged red on the accompanying map.

PLEASE NOTE:

This deposit may affect rights over the land described below. Deposits made under section 31(6) of the Highways Act 1980 may prevent deemed dedication of public rights of way over such land under section 31(1) of that Act. Deposits made under section 15A(1) of the Commons Act 2006 may affect the ability to register such land as a town or village green under section 15 of that Act. For further information please see guidance at <http://www.defra.gov.uk/rural/protected/greens/>

Description of the land:

Land adjoining Oxhey Lane and Little Oxhey Lane, Hatch End

Name of the Parish, Ward or District in which the land(s) is situated:

Three Rivers district, Watford Rural parish

The deposit was submitted on behalf of the Church Commissioners for England and was received by this authority on 30th May 2014.

The authority maintains a register of maps, statements and declarations deposited under section 31A of the Highways Act 1980 and section 15B of the Commons Act 2006. This register can be accessed online at

<http://www.hertsdirect.org/services/envplan/countrysideaccess/row/apps/deposit/>

or can be inspected free of charge at Hertfordshire County Council
County Hall Pegs Lane Hertford, Hertfordshire, SG13 8DN during office hours
between 9:00am and 5:00 pm

Signed on behalf of Hertfordshire County:

Name and position of Signatory: R. Cuthbert Team Leader Access & Rights of Way

Date: 11th June 2014

PART A

Information relating to the Applicant and Land to which the Application relates

(all applicants must complete this part)

- 1 Name of appropriate authority to which the application is addressed:

Hertfordshire County Council

- 2 Name and full address (including postcode) of applicant:

Name: Vivien Brooks – Rural Administration Manager,

The Church Commissioners For England

Address: c/o Strutt & Parker LLP

Coval Hall

Rainsford Road

Chelmsford

Postcode: CM1 2QF

Hertfordshire County Council

RECEIVED

Date: 30th May 2014

- 3 Status of applicant (tick relevant box or boxes):

I am

- (a) ☐ the owner of the land(s) described in paragraph 4.
(b) ☒ making this application and the statements/declarations it contains on behalf of The Church Commissioners for England who are the owner of the land(s) described in paragraph 4 and in my capacity as Rural Administration Manager for The Church Commissioners for England.

- 4 Insert description of the land(s) to which the application relates (including full address and postcode):

Description of Land(s): Approximately 48 acres of land adjoining Oxhey Lane and Little Oxhey Lane

Full address: Land at Oxhey Lane, Hatch End, Hertfordshire

Postcode: Nearest postcode is WD19 5BA

- 5 Ordnance Survey six-figure grid reference(s) of a point within the area of land(s) to which the application relates (if known):

X: 512762

Y: 192530

- 6 This deposit comprises the following statement(s) and/or declarations (*tick relevant box or boxes*):

PART B



PART C



PART D



(delete Parts B, C or D from the form below where not applicable):

PART B

Statement under section 31(6) of the Highways Act 1980

The Church Commissioners for England are the owner of the land described in paragraph 4 of Part A of this form and shown edged red on the map accompanying this statement.

No ways over the land shown edged red on the accompanying map have been dedicated as highways.

PART C

Declaration under section 31(6) of the Highways Act 1980

Not applicable

PART D

Statement under section 15A(1) of the Commons Act 2006

The Church Commissioners for England are the owner of the land described in paragraph 4 of Part A of this form and shown edged red on the map accompanying this statement.

The Church Commissioners for England wish to bring to an end any period during which persons may have indulged as of right in lawful sports and pastimes on the whole or any part of the land shown edged red on the accompanying map.

PART E

Additional information relevant to the application

(insert any additional information relevant to the application)

Not applicable

Hatch End

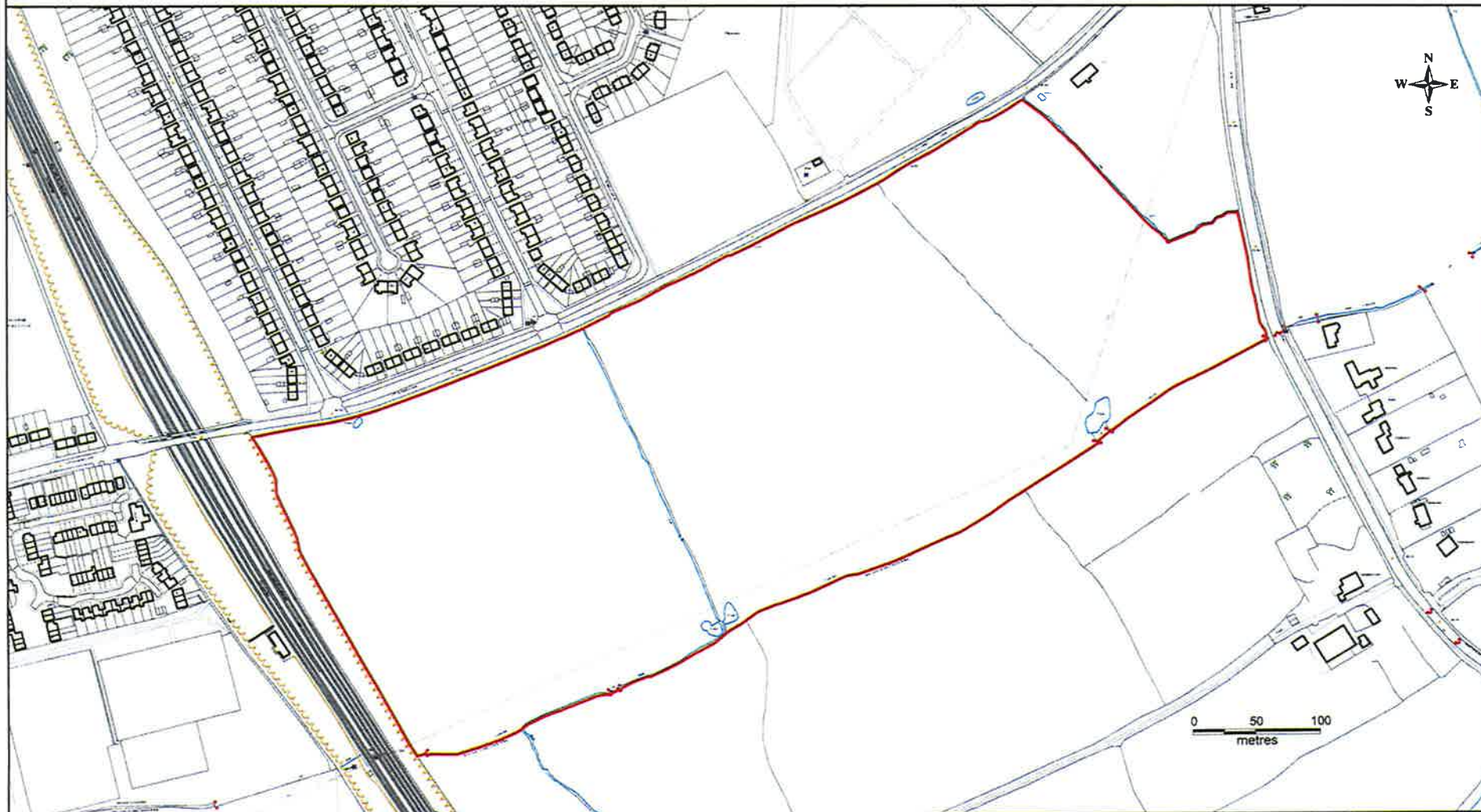

© Crown copyright and database right
Ordnance Survey lic no 100040148

Drawn by	Scale	Date
Gwen Jones	1:5000	28/11/2013

File / Pathname / Project / Drawing No.
M12_Mapping\WAT plans\HatchEnd.wor