

DEPOSIT OF STATEMENT
AND PLAN SECTION 31(6)
OF THE HIGHWAYS ACT
1980

Friday.11/05/2012

I am and have been since 16/08/1979 the owner of the land known as 4, Barneswood, Welwyn, AL6 0EU, particularly delineated on the plan accompanying this declaration and thereon edged in red

The aforementioned land lies in the parish of Welwyn
There are no Footpaths, Bridleways, Restricted Byways or Highways with Vehicular Status (BOAT) on the Land in question.

No ways over the land have been dedicated as highways. The deposit shall comprise this statement and accompanying plan.

Landowner

John Finn
4, Barneswood
Welwyn, Herts
AL6 0EU

Witness

Farmer and Tewin
Parish Councillor



Webmaps on Hertsdirect.org

Hertfordshire ©Crown Copyright and database rights

2012 Ordnance Survey 100019606.

Use of this data is subject to terms and conditions. Aerial photography ©Geo Perspectives

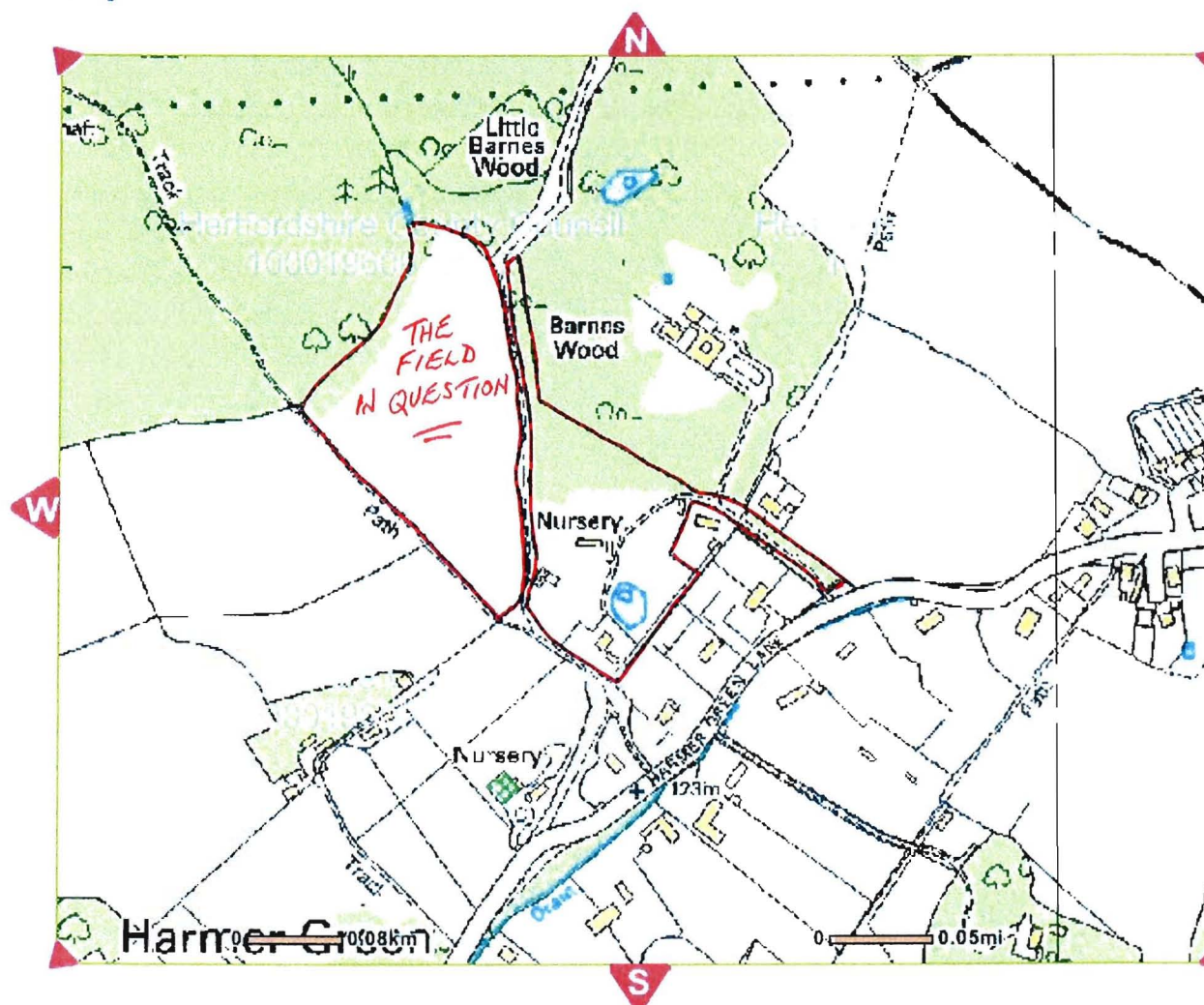

tools



display

- [Home](#)
- [©HCC](#)
- [Fol](#)
- [Privacy](#)
- [Legal](#)
- [Feedback](#)
- [Subscribe to Email Alerts](#)



11-05-2012

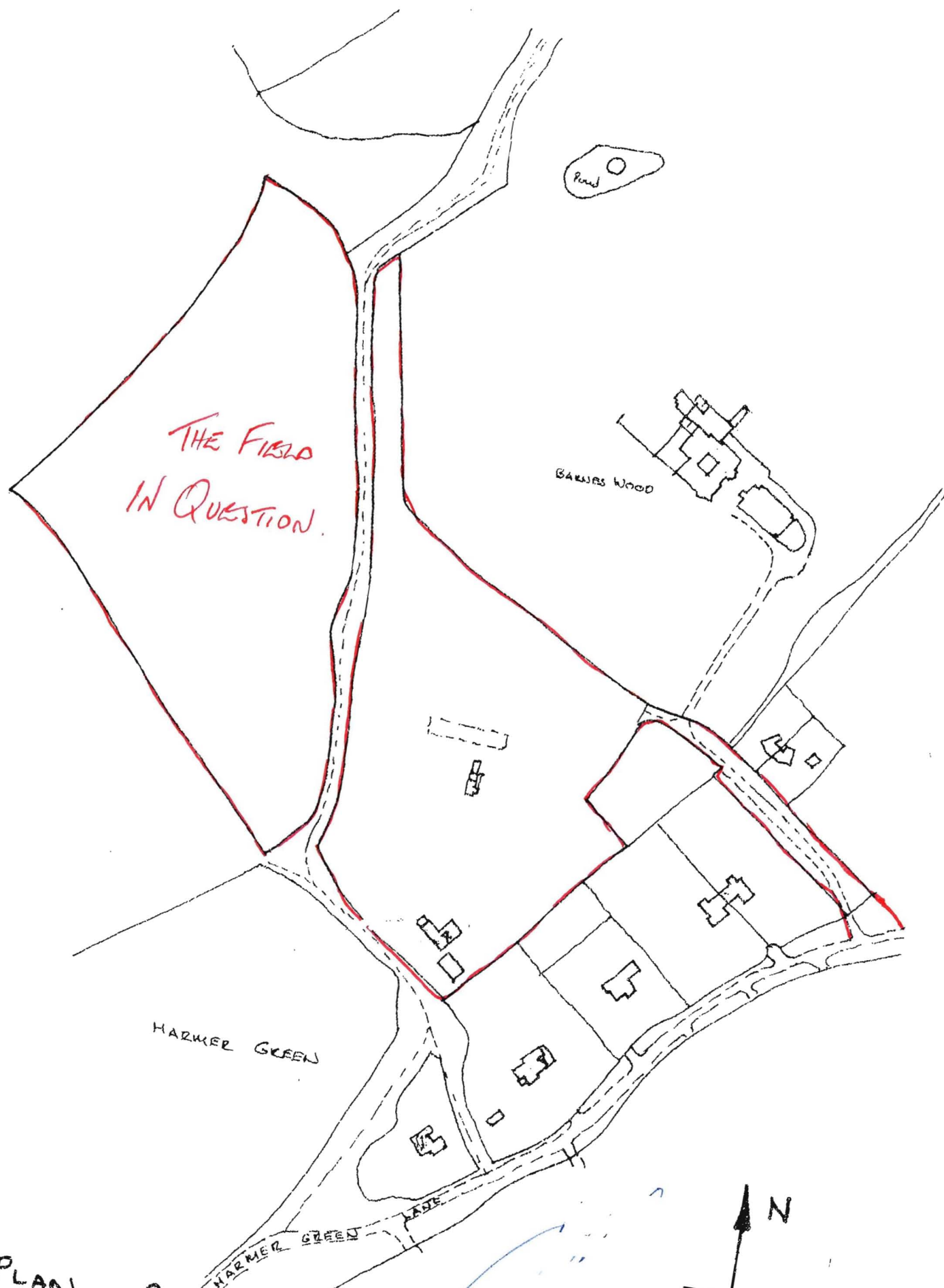

LOCATION PLAN SCALE 1:2500
4 BALNSWOOD, HARMER GREEN LANE, DIGSWELL, HERTS
11-05-2012