

Weston Estate

**Deposit of Statement and
Plan**

**Section 31 (6) of the
Highways Act 1980**

Prepared By

**Strutt & Parker
34 St Peters Street
St Albans
Hertfordshire
AL1 3NA**

March 2010

**DEPOSIT OF STATEMENT AND PLAN
SECTION 31(6) OF THE HIGHWAYS ACT 1980**

1. I _____ / of Strutt & Parker as agents to the owner, am and have been since 1st August 2000, the agent to the owners of the land known as The Weston Estate more particularly delineated on the plan accompanying this declaration and thereon edged in red.
2. The aforementioned land lies in the Parishes of Weston, Graveley and Willian
3. The ways coloured purple on the said plan have been dedicated as footpaths
4. The ways coloured green on the said plan have been dedicated as bridleways
5. There are no dedicated Restricted Byways on the Weston Estate
6. There are no dedicated highways with vehicular status (Byway Open to All Traffic or BOAT) on the Weston Estate
7. No other ways over the land have been dedicated as highways
8. The deposit shall comprise this statement and accompanying plan

Signed (duly appointed agent of the owner)

Name (of duly appointed agent of the owner)

Address

34 ST PETERS STREET
ST ALBANS AL13NA

Date

15th April 2010

Signed (witness)

Name (of witness)

Address

Occupation LAND AGENT

Weston Estate

Statutory Declaration

**Section 31 (6) of the
Highways Act 1980**

Prepared By

**Strutt & Parker
34 St Peters Street
St Albans
Hertfordshire
AL1 3NA**

March 2010

[Commissioner for Oaths or Justice of the Peace or Solicitor]

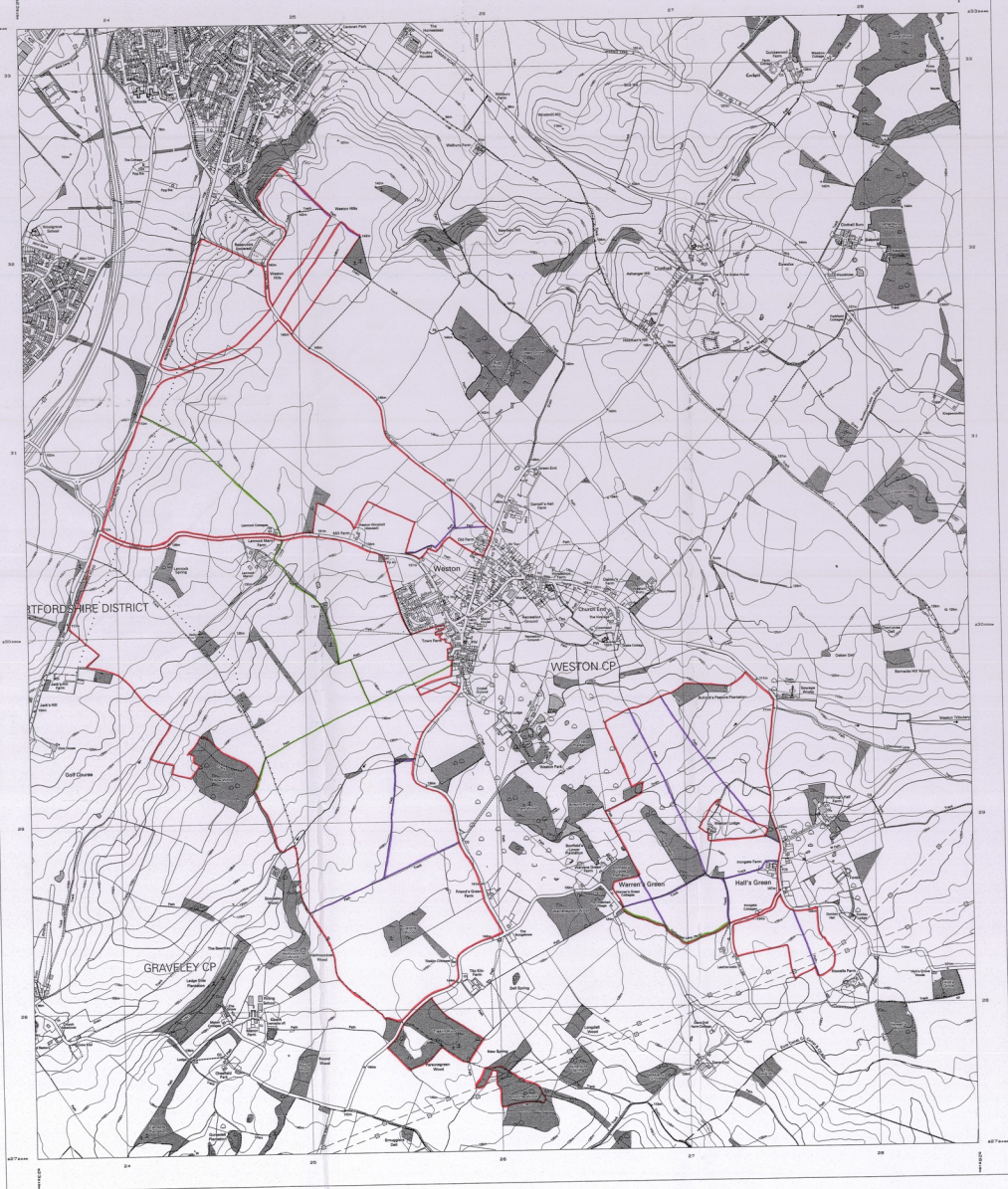

Published 28 Jan 2009 from Ordnance Survey
Districts of the West Midlands

Produced using digital data from the Ordnance Survey
map database for the West Midlands for 2007-08.

© Crown Copyright 2008.

Reproduction in whole or in part is prohibited
without the prior permission of Ordnance Survey.
Landplan data are sold subject to Ordnance
Survey Terms & Conditions of Sale, available
on request.

ADDITIONAL BOUNDARY INFORMATION

ADDITIONAL BOUNDARY INFORMATION

0 100 200 300 400 500
metres

Scale 1:10000

Contours are at 5 metre intervals.
The representation of a road, bridge or
path is to the extent of a right of way.
Boundaries are shown in red lines where they
align with the parish boundary.
A Landplan symbol is shown in the map
to indicate the parish boundary.

Post Centre Coordinates: 500000 250000
Scale: 1:10000
Post Serial Number: 00000