

THE NORTH HERTFORDSHIRE DISTRICT COUNCIL  
(PART OF PUBLIC FOOTPATH NUMBER 8, LETCHWORTH)  
(AUBREYS TO MUDDY LANE, LETCHWORTH) CYCLE TRACKS ORDER 1986

W.J. Church, Esq.  
County Secretary Hertfordshire County Council County Hall  
HERTFORD Herts

NOTICE IS HEREBY GIVEN that the North Hertfordshire District Council, acting as agents for the Hertfordshire County Council, made the above named Order on the 23rd December, 1986 under Section 3 of the Cycle Tracks Act 1984 which is about to be submitted to the Secretary of State for the Environment for confirmation, or to be confirmed by the District Council as an unopposed Order.

The effect of the Order, if confirmed without modifications, will be to designate as a cycle track the length of footpath described in the Schedule. Both pedestrians and cyclists will have a right of way over this route but all motor vehicles including mopeds will be prohibited. The designation of this route as a cycle track will enable the District Council to undertake certain works to improve safety for pedestrians and cyclists.

A copy of the Order and other relevant documents may be inspected at the address below on Mondays to Fridays between 9 a.m. and 4.30 p.m.

Any objection to the Order should be sent to me in writing before the 30th January, 1987 and should state the grounds on which it is made.

SCHEDULE

That length of Public Footpath No. 8 in Letchworth commencing from between No. 1 Earlsmead and No. 11 Aubreys north westwards for approximately 365 metres along Alington Lane to its junction with Muddy Lane.

Council Offices  
Gernon Road  
LETCWORTH  
Herts  
SG6 3JF

B.J. HUNT  
Director of Legal and  
Administrative Services

Dated 31st December, 1986

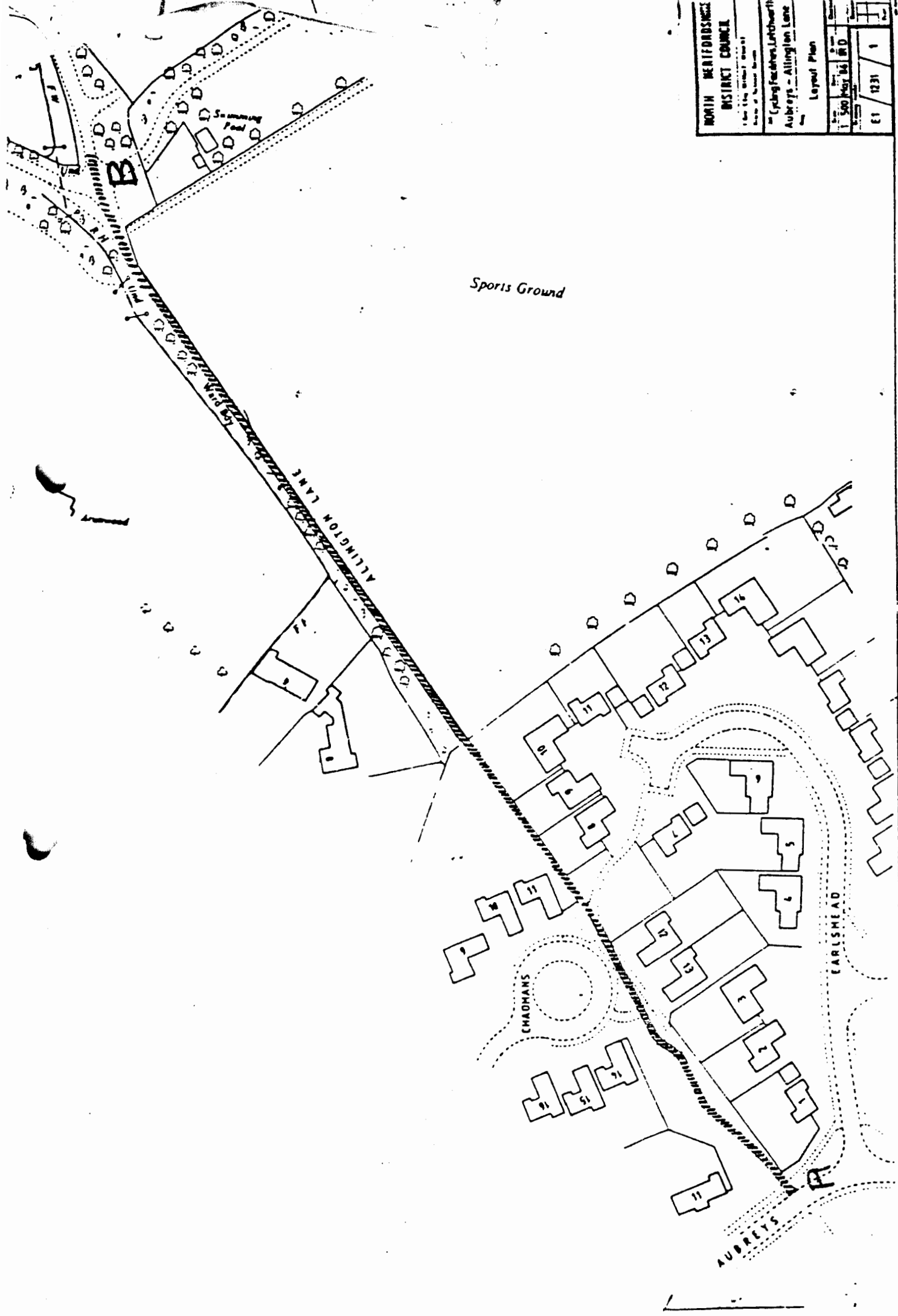

NORTH MERIDONS		DISTRICT COUNCIL	
Plan No. 1231			
Scale 1:500			
Date of Survey 1960			
By Cycling Facilities, Leithworth			
Aubreys - Allington Lane			
Layout Plan			
1:500	1:500	1:500	1:500
1231	1231	1231	1231

Sports Ground

B

A

1231

THE NORTH HERTFORDSHIRE DISTRICT COUNCIL  
(PART OF PUBLIC FOOTPATH NUMBER 8, LETCHWORTH)  
(AUBREYS TO MUDDY LANE, LETCHWORTH) CYCLE TRACKS ORDER 1986

The North Hertfordshire District Council (hereinafter referred to as "the Council") pursuant to arrangements made under Section 101 of the Local Government Act 1972 with Hertfordshire County Council, and in exercise of the powers conferred upon them by Section 3(1) of the Cycle Tracks Act 1984, having undertaken the consultations required by Regulation 3 of the Cycle Tracks Regulations 1984, hereby make the following Order:-

1. The footpath described in the Schedule to this Order and shown by zebra hatching on the annexed plan is hereby designated a cycle track.
2. This Order may be cited as the North Hertfordshire District Council (Part of Public Footpath No. 8, Letchworth) (Aubreys to Muddy Lane, Letchworth) Cycle Tracks Order 1986, and shall come into operation at the end of 28 days from the date on which notice of confirmation of this Order is first published.

SCHEDULE

The footpath designated a cycle track by this Order is that length of Footpath No. 8, Letchworth from the north western kerbline of Aubreys between the properties known as number 1 Earlsmead and number 11 Aubreys (approximately 15 metres north of the projection of the northern flank wall of 11 Aubreys) shown as Point A on the plan appended to the Order, running north-west for a distance of approximately 365 metres along the length of Alington Lane to its junction with Muddy Lane, shown as Point B on the plan appended to the Order.

The Common Seal of the )  
North Hertfordshire District )  
Council was hereunto affixed )  
on the 23<sup>rd</sup> day of Decembe<sup>r</sup> )  
1986 in the presence of:- )

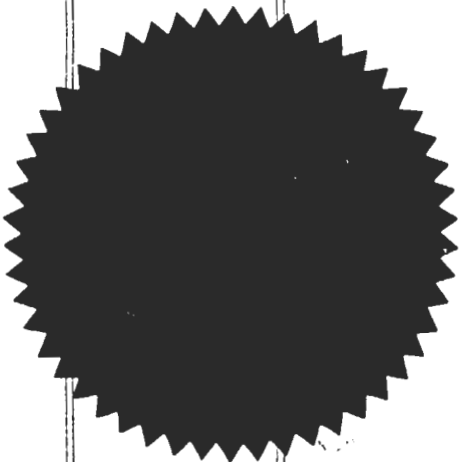

*R. P. Evans*

Chairman of the Council

*[Signature]*

Duly Authorised Officer

The foregoing Order is hereby confirmed by the North Hertfordshire District Council this 10<sup>th</sup> day of March, 1987.

The Common Seal of the Council was hereunto affixed in the presence of:

*R. P. Evans*

Chairman of the Council

*[Signature]*

Duly Authorised Officer

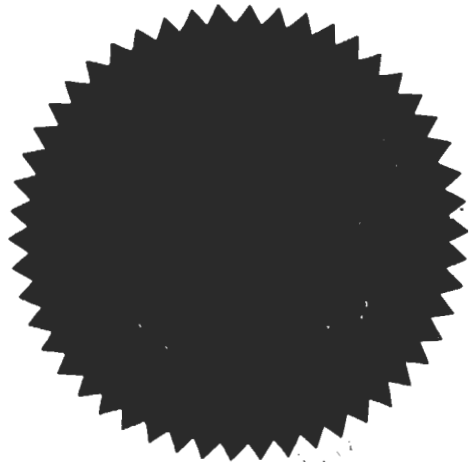

Plan referred to in the North Hertfordshire District Council (part of Public Footpath No. 8 Letchworth) (Aubreys to Muddy Lane, Letchworth) Cycle Tracks Order 1986.

Given under the Common Seal of the North Hertfordshire District Council this 23<sup>rd</sup> day of ~~December~~ 1986 in the presence of:

*R. P. Evans*

Chairman of the Council

*[Signature]*

Duly Authorised Officer

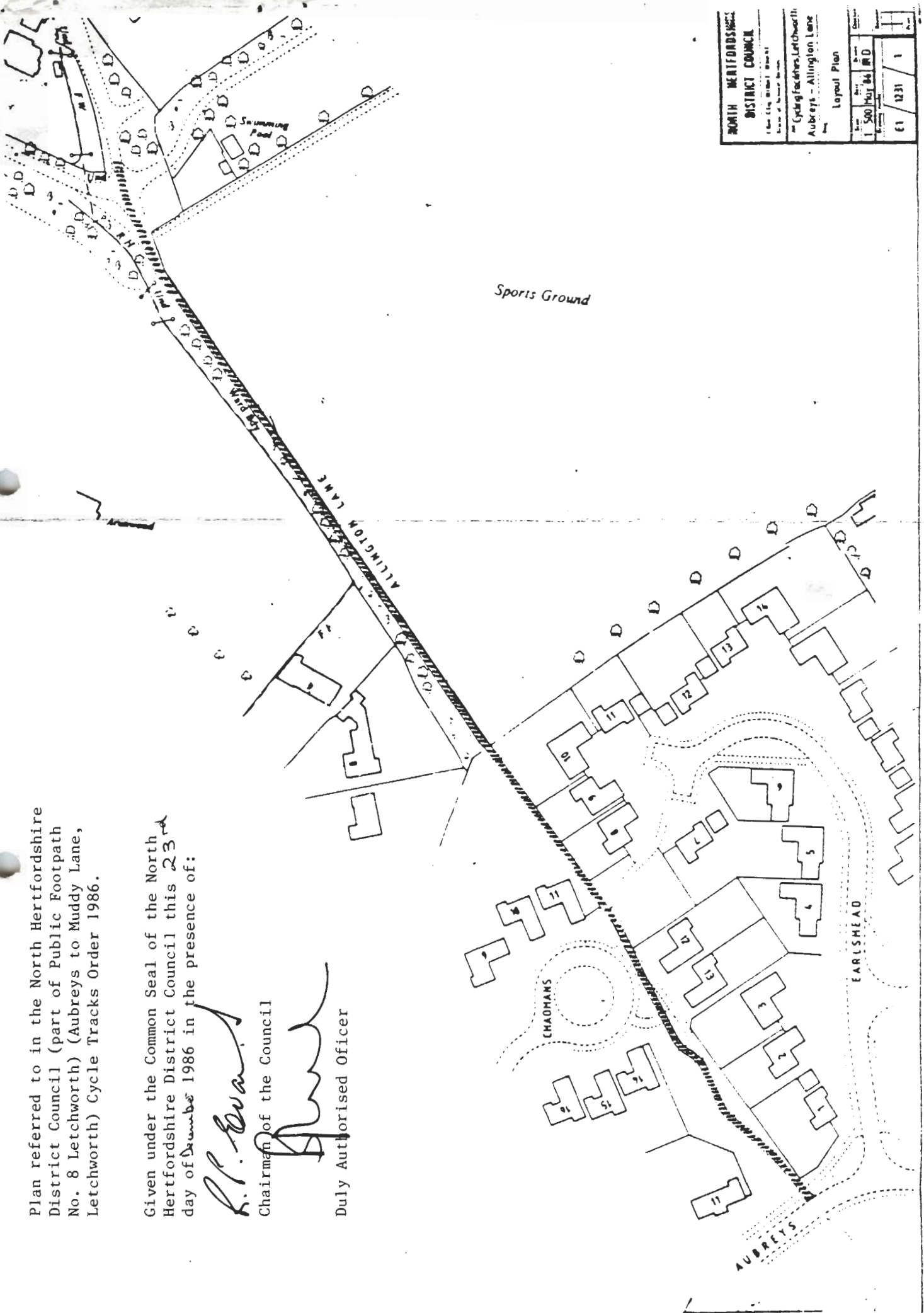

NORTH HERTFORDSHIRE DISTRICT COUNCIL	
1000 City Street, Letchworth, Herts. SG9 8AA	
Cycling facilities, Letchworth Aubreys - Allington Lane	
Layout Plan	
Scale: 1:500	Date: 14/10/86
Drawn by: [Blank]	Checked by: [Blank]
Authorised by: [Blank]	Approved by: [Blank]
61	1231 / 1

NORTH HERTFORDSHIRE DISTRICT COUNCIL

(CENTRAL APPROACH AND COMMERCE WAY, LETCHWORTH)  
(PROHIBITION OF ENTRY) ORDER, 1987

NOTICE IS HEREBY GIVEN that the NORTH HERTFORDSHIRE DISTRICT COUNCIL acting as Agents for the Hertfordshire County Council propose to make an Order under Sections 1 and 2 of the Road Traffic Regulation Act, 1984, the effect of which will be to close to pedestrians the lengths of Central Approach and Commerce Way, Letchworth referred to in the Schedule below during the times stated.

A copy of the Draft Order and a plan may be inspected at my office between 9.00 a.m. and 4.30 p.m. Monday to Friday.

Objections to the proposed Order should be sent to me in writing by 4th January, 1988.

SCHEDULE

<u>Roads in Letchworth</u>	<u>Length of Road</u>	<u>Time of Closure</u>
Central Approach	From the western flank boundary of No. 13(e) Central Approach, in an easterly direction to the western flank boundary of No. 12 Central Approach	Mondays (p.m.) to Saturdays (a.m.) 11.30 p.m. to 7 a.m. Sundays 00.30 a.m. to 2.00 p.m. and 11.30 p.m. to 7 a.m. the following day
Central Approach	From the western flank boundary of No. 12 Central Approach, in an easterly direction to the eastern flank boundary of No.27 Central Approach (Sainsbury's)	9 p.m. to 7 a.m. Mondays to Saturdays, (inclusive) all day Sundays and Bank Holidays
Commerce Way	For the whole length	9 p.m. to 7 a.m. Mondays to Saturdays, (inclusive) all day Sundays and Bank Holidays

Dated: 27th November, 1987

B.J. HUNT  
Director of Legal and  
Administrative Services

Council Offices,  
Gernon Road,  
Letchworth, Herts.

THE NORTH HERTFORDSHIRE DISTRICT COUNCIL

(CENTRAL APPROACH AND COMMERCE WAY, LETCHWORTH)

(PROHIBITION OF ENTRY) ORDER, 1987

The North Hertfordshire District Council (hereinafter referred to as "the Council") pursuant to arrangements made under Section 101 of the Local Government Act, 1972 with the Hertfordshire County Council and in exercise of the powers of the said County Council under Sections 1(1) and 1(2), 2(1), 2(2) and 2(3) of the Road Traffic Regulation Act, 1984 (hereinafter referred to as "the 1984 Act"), and of all other enabling powers, and after consultation with the Chief Officer of Police in accordance with Part III of Schedule 9 of the 1984 Act, hereby make the following Order:-

1. This Order shall come into operation on the 1987, and may be cited as the North Hertfordshire District Council (Central Approach and Commerce Way, Letchworth) (Prohibition of Entry) Order, 1987.
2. No person shall enter or proceed along the roads referred to in the undermentioned Schedule, during the times of closure of such roads stated in that Schedule.

SCHEDULE

Roads in Letchworth	Length of Road	Time of Closure
Central Approach	From the western flank boundary of No.13(e) Central Approach, in an easterly direction to the western flank boundary of No.12 Central Approach.	Mondays (p.m.) to Saturdays (a.m.) 11.30 p.m. to 7 a.m. Sundays 00.30 a.m. to 2.00 p.m. and 11.30 p.m. to 7 a.m. the following day.
Central Approach	From the western flank boundary of No.12 Central Approach, in an easterly direction to the eastern flank boundary of No.27 Central Approach (Sainsbury's).	9 p.m. to 7 a.m. Mondays to Saturdays (inclusive) All day Sundays and Bank Holidays.
Commerce Way	For the whole length	9 p.m. to 7 a.m. Mondays to Saturdays (inclusive) All day Sundays and Bank Holidays

THE COMMON SEAL of the )  
NORTH HERTFORDSHIRE DISTRICT )  
COUNCIL was hereunto affixed )  
this day of )  
1987 in the presence of )

Chairman of the Council

Duly Authorised Officer



NORTH HERTFORDSHIRE DISTRICT COUNCIL

(CENTRAL APPROACH AND COMMERCE WAY, LETCHWORTH)  
(PROHIBITION OF ENTRY) ORDER, 1988

The North Hertfordshire District Council (hereinafter referred to as "the Council") pursuant to arrangements made under Section 101 of the Local Government Act, 1972 with the Hertfordshire County Council and in exercise of the powers of the said County Council under Sections 1(1) and 1(2), 2(1), 2(2) and 2(3) of the Road Traffic Regulation Act, 1984 (hereinafter referred to as "the 1984 Act"), and of all other enabling powers, and after consultation with the Chief Officer of Police in accordance with Part III of Schedule 9 of the 1984 Act, hereby make the following Order:-

1. This Order shall come into operation on the 31st March 1988 and may be cited as the North Hertfordshire District Council (Central Approach and Commerce Way, Letchworth) (Prohibition of Entry) Order, 1988.
2. No person shall enter or proceed along the roads referred to in the undermentioned Schedule, during the times of closure of such roads stated in that Schedule.

SCHEDULE.

<u>Roads in Letchworth</u>	<u>Length of Road</u>	<u>Time of Closure</u>
Central Approach	From the western flank boundary of No.13(e) Central Approach, in an easterly direction to the western flank boundary of No.12 Central Approach.	Mondays (p.m.) to Saturdays (a.m.) 11.30 p.m. to 7 a.m. Sundays 00.30 a.m. to 2.00 p.m. and 11.30 p.m. to 7 a.m. the following day
Central Approach	From the western flank boundary of No.12 Central Approach, in an easterly direction to the eastern flank boundary of No.27 Central Approach (Sainsburys).	9 p.m. to 7 a.m. Mondays to Saturdays, (inclusive) All day Sundays and Bank Holidays
Commerce Way	For the whole length	9 p.m. to 7 a.m. Mondays to Saturdays, (inclusive) All day Sundays and Bank Holidays

THE COMMON SEAL of the  
NORTH HERTFORDSHIRE DISTRICT  
COUNCIL was hereunto affixed  
this 18th day of February 1988  
in the presence of

)  
)  
)  
)  
)

*Anthony Burrows*

Chairman of the Council

*[Signature]*

Duly Authorised Officer

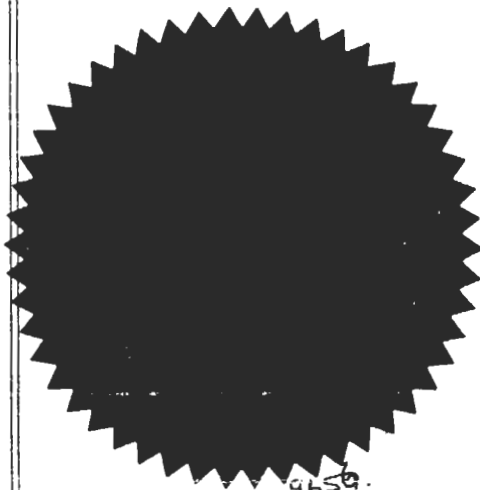

9659.

NORTH HERTFORDSHIRE DISTRICT COUNCIL

(CENTRAL APPROACH AND COMMERCE WAY, LETCHWORTH)  
(PROHIBITION OF ENTRY) ORDER, 1988

NOTICE IS HEREBY GIVEN that the NORTH HERTFORDSHIRE DISTRICT COUNCIL acting as Agents for the Hertfordshire County Council made an Order on 18th February 1988 under Sections 1 and 2 of the Road Traffic Regulation Act, 1984, the effect of which will be to close to pedestrians the lengths of Central Approach and Commerce Way, Letchworth referred to in the Schedule below during the times stated.

A copy of the Order which comes into effect on 31st March 1988 and a plan may be inspected at my office between 9.00 a.m. and 4.30 p.m. Monday to Friday.

Any person who desires to question the validity of the Order or any provision contained in it on the grounds that it is not within the powers conferred by the Road Traffic Regulation Act, 1984, or on the grounds that any requirement of that Act, or any instrument made under it has not been complied with in relation to the Order may within six weeks of the date the Order was made, apply to the High Court for this purpose.

SCHEDULE

<u>Roads in Letchworth</u>	<u>Length of Road</u>	<u>Time of Closure</u>
Central Approach	From the western flank boundary of No. 13(e) Central Approach, in an easterly direction to the western flank boundary of No. 12 Central Approach	Mondays (p.m.) to Saturdays (a.m.) 11.30 p.m. to 7 a.m. Sundays 00.30 a.m. to 2.00 p.m. and 11.30 p.m. to 7 a.m. the following day
Central Approach	From the western flank boundary of No. 12 Central Approach, in an easterly direction to the eastern flank boundary of No.27 Central Approach (Sainsbury's)	9 p.m. to 7 a.m. Mondays to Saturdays, (inclusive) all day Sundays and Bank Holidays
Commerce Way	For the whole length	9 p.m. to 7 a.m. Mondays to Saturdays, (inclusive) all day Sundays and Bank Holidays

Dated: 26th February, 1988

B.J. HUNT  
Director of Legal and  
Administrative Services

Council Offices,  
Gernon Road,  
Letchworth, Herts.  
SG6 3JF