

Legend

Model extent

Hotspot boundary

Flood hazard

Below 0.575 not shown

0.575 to 0.75 - Caution

0.75 to 1.25 - Danger for some

1.25 to 2.00 - Danger for most

Above 2.00 - Danger for all

HOTSPOT 9 - FLOOD HAZARD (1 IN 20 YEAR)

EAST HERTS AND
BROXBOURNE SURFACE
WATER MANAGEMENT PLAN



NOTE THE PROPERTY OF THIS DRAWING AND DESIGN IS VESTED IN WSP|PARSONS
BRINCKERHOFF AND MUST NOT BE COPIED OR REPRODUCED IN ANY WAY WITHOUT THEIR
WRITTEN CONSENT

CONTAINS ORDNANCE SURVEY DATA © CROWN COPYRIGHT AND DATABASE RIGHT 2016

DRAWN BY	CHECKED BY	APPROVED BY	STATUS	DATE	SCALE	DRAWING NO.	REV.
IB	AC	JB	FI	23/08/16	NTS	9115-Q-H9-Z-Q0020	A

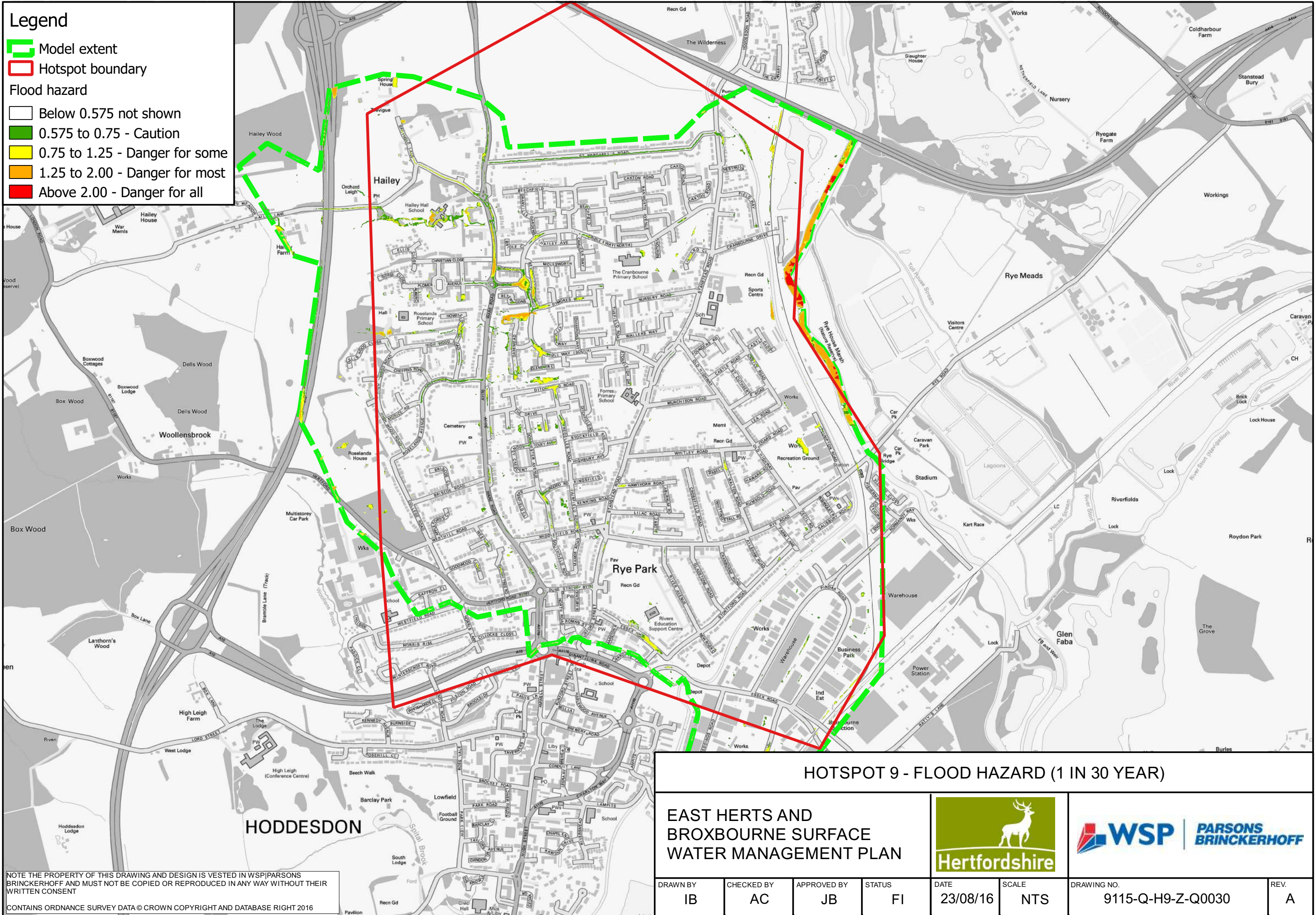

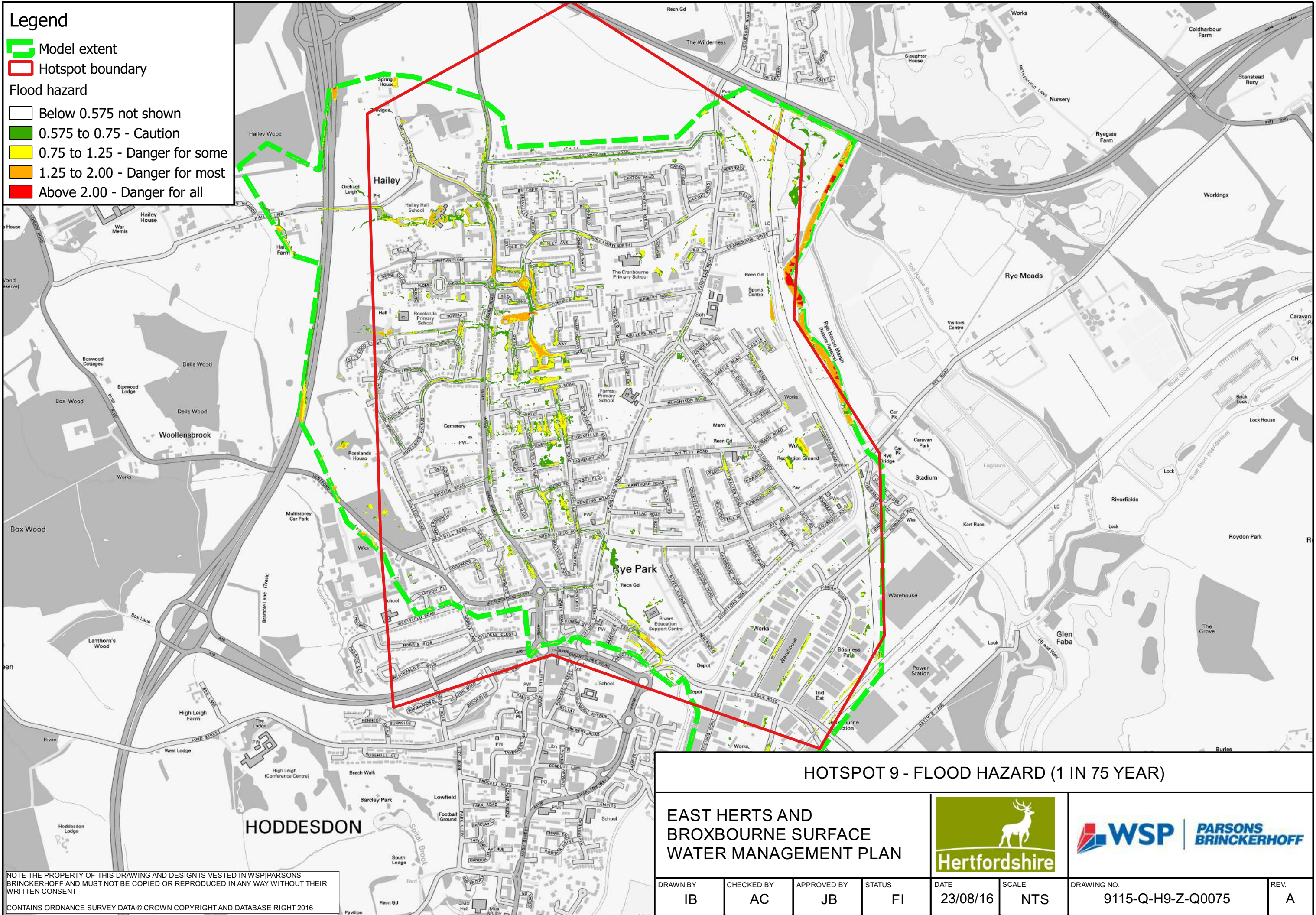

Legend

Model extent

Hotspot boundary

Flood hazard

Below 0.575 not shown

0.575 to 0.75 - Caution

0.75 to 1.25 - Danger for some

1.25 to 2.00 - Danger for most

Above 2.00 - Danger for all

HOTSPOT 9 - FLOOD HAZARD (1 IN 75 YEAR)

EAST HERTS AND
BROXBOURNE SURFACE
WATER MANAGEMENT PLAN



NOTE THE PROPERTY OF THIS DRAWING AND DESIGN IS VESTED IN WSP|PARSONS
BRINCKERHOFF AND MUST NOT BE COPIED OR REPRODUCED IN ANY WAY WITHOUT THEIR
WRITTEN CONSENT

CONTAINS ORDNANCE SURVEY DATA © CROWN COPYRIGHT AND DATABASE RIGHT 2016

DRAWN BY	CHECKED BY	APPROVED BY	STATUS	DATE	SCALE	DRAWING NO.	REV.
IB	AC	JB	FI	23/08/16	NTS	9115-Q-H9-Z-Q0075	A

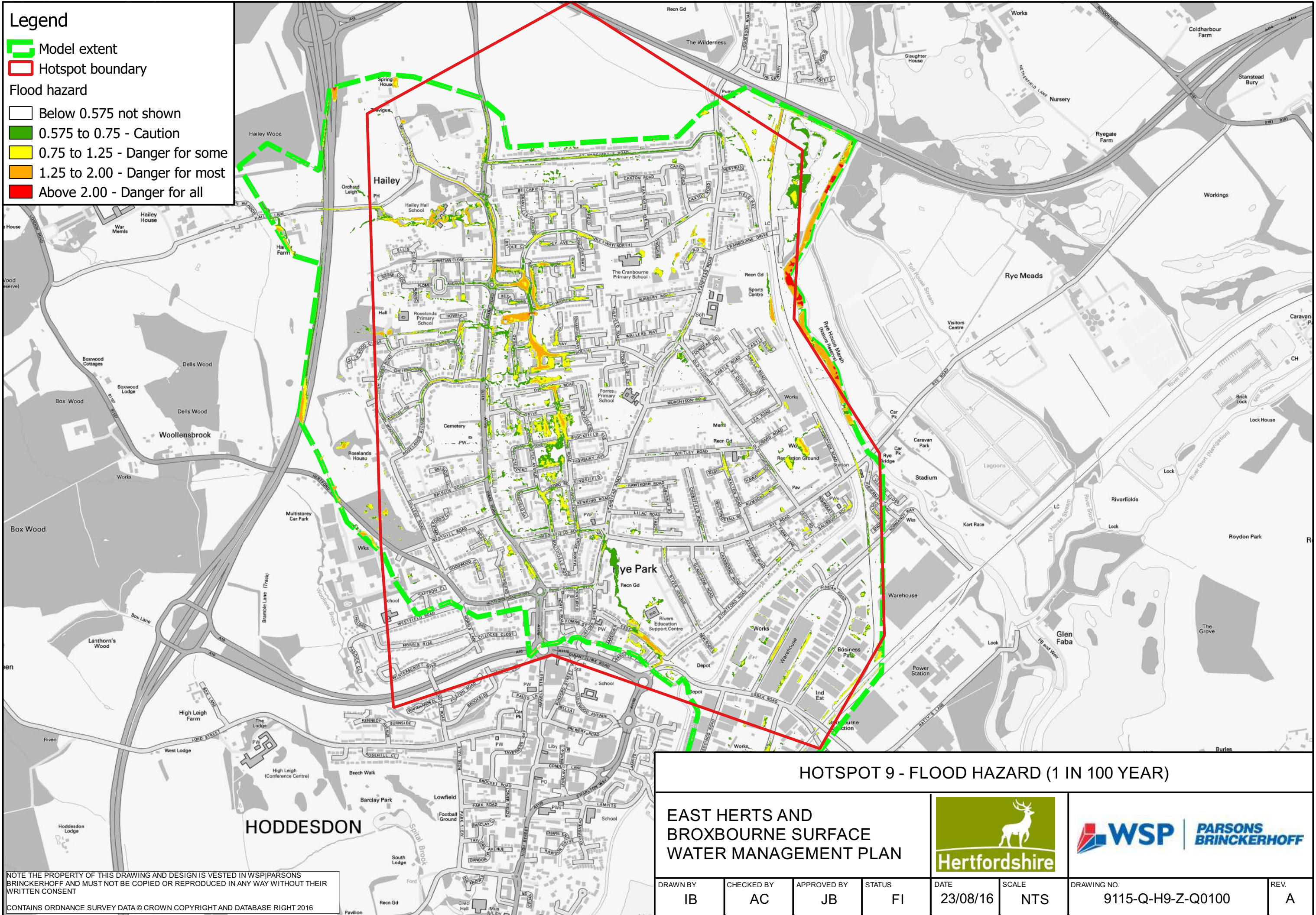

Legend

Model extent

Hotspot boundary

Flood hazard

Below 0.575 not shown

0.575 to 0.75 - Caution

0.75 to 1.25 - Danger for some

1.25 to 2.00 - Danger for most

Above 2.00 - Danger for all

HOTSPOT 9 - FLOOD HAZARD (1 IN 100 YEAR)

EAST HERTS AND
BROXBOURNE SURFACE
WATER MANAGEMENT PLAN



DRAWN BY	CHECKED BY	APPROVED BY	STATUS	DATE	SCALE	DRAWING NO.	REV.
IB	AC	JB	FI	23/08/16	NTS	9115-Q-H9-Z-Q0100	A

NOTE THE PROPERTY OF THIS DRAWING AND DESIGN IS VESTED IN WSP|PARSONS BRINCKERHOFF AND MUST NOT BE COPIED OR REPRODUCED IN ANY WAY WITHOUT THEIR WRITTEN CONSENT

CONTAINS ORDNANCE SURVEY DATA © CROWN COPYRIGHT AND DATABASE RIGHT 2016

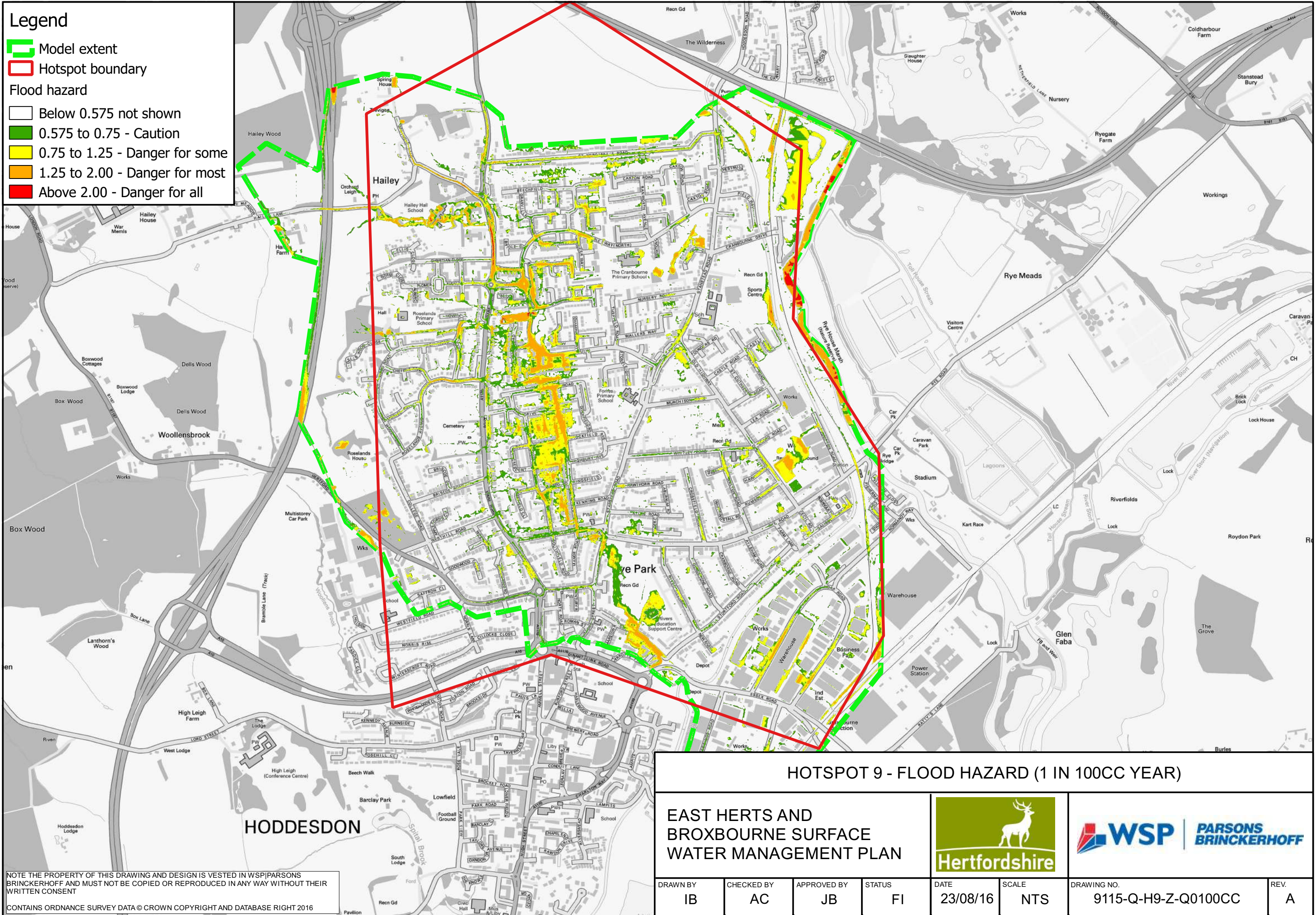

Legend

Model extent

Hotspot boundary

Flood hazard

Below 0.575 not shown

0.575 to 0.75 - Caution

0.75 to 1.25 - Danger for some

1.25 to 2.00 - Danger for most

Above 2.00 - Danger for all

HOTSPOT 9 - FLOOD HAZARD (1 IN 100CC YEAR)

**EAST HERTS AND
BROXBOURNE SURFACE
WATER MANAGEMENT PLAN**

DRAWN BY IB	CHECKED BY AC	APPROVED BY JB	STATUS FI	DATE 23/08/16	SCALE NTS	DRAWING NO. 9115-Q-H9-Z-Q0100CC	REV. A
----------------	------------------	-------------------	--------------	------------------	--------------	------------------------------------	-----------

NOTE THE PROPERTY OF THIS DRAWING AND DESIGN IS VESTED IN WSP|PARSONS BRINCKERHOFF AND MUST NOT BE COPIED OR REPRODUCED IN ANY WAY WITHOUT THEIR WRITTEN CONSENT

CONTAINS ORDNANCE SURVEY DATA © CROWN COPYRIGHT AND DATABASE RIGHT 2016

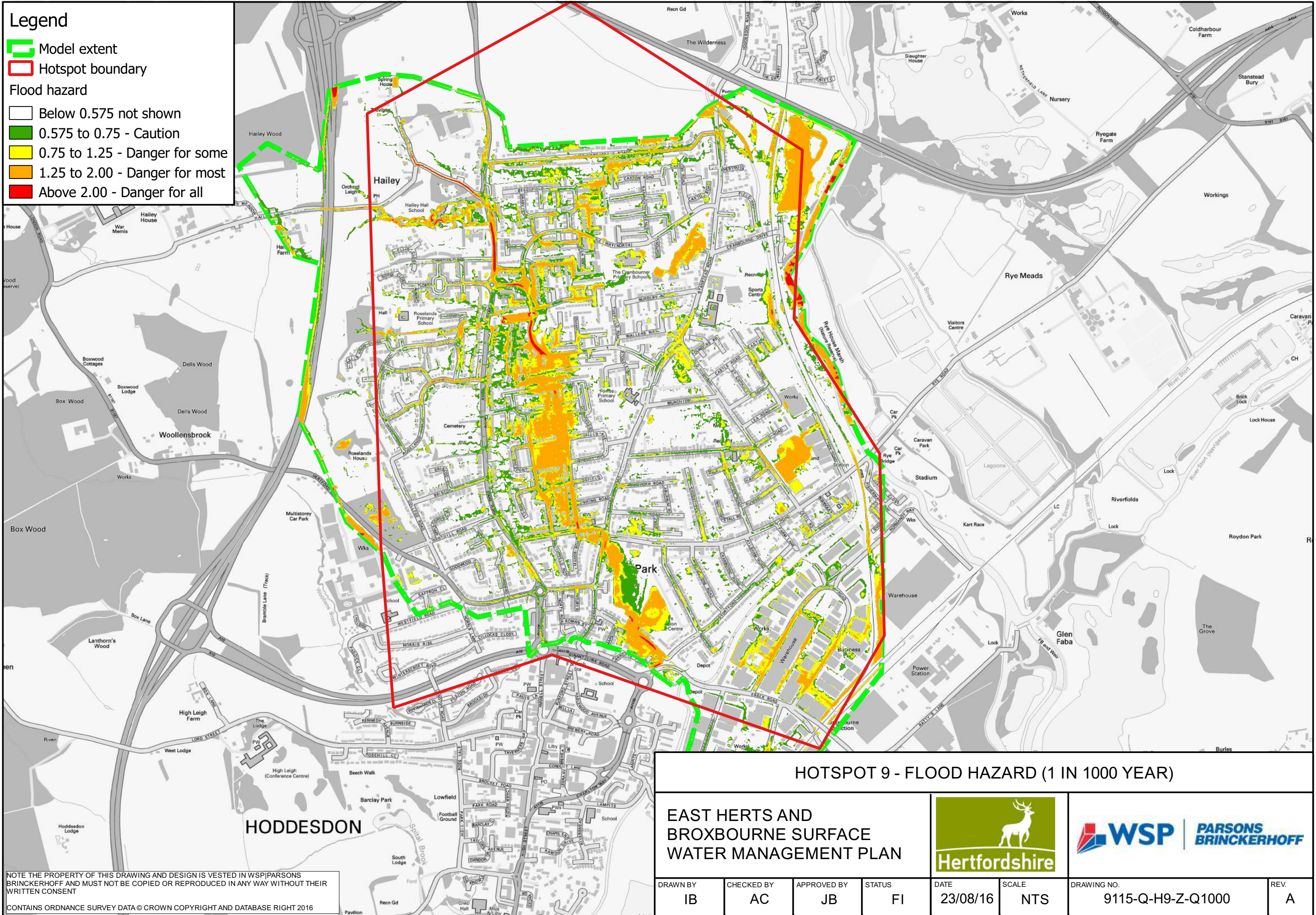

Legend

Model extent

Hotspot boundary

Flood hazard

Below 0.575 not shown

0.575 to 0.75 - Caution

0.75 to 1.25 - Danger for some

1.25 to 2.00 - Danger for most

Above 2.00 - Danger for all

HOTSPOT 9 - FLOOD HAZARD (1 IN 1000 YEAR)

EAST HERTS AND
BROXBOURNE SURFACE
WATER MANAGEMENT PLAN



NOTE THE PROPERTY OF THIS DRAWING AND DESIGN IS VESTED IN WSP|PARSONS BRINCKERHOFF AND MUST NOT BE COPIED OR REPRODUCED IN ANY WAY WITHOUT THEIR WRITTEN CONSENT

CONTAINS ORDNANCE SURVEY DATA © CROWN COPYRIGHT AND DATABASE RIGHT 2016

DRAWN BY	CHECKED BY	APPROVED BY	STATUS	DATE	SCALE	DRAWING NO.	REV.
IB	AC	JB	FI	23/08/16	NTS	9115-Q-H9-Z-Q1000	A

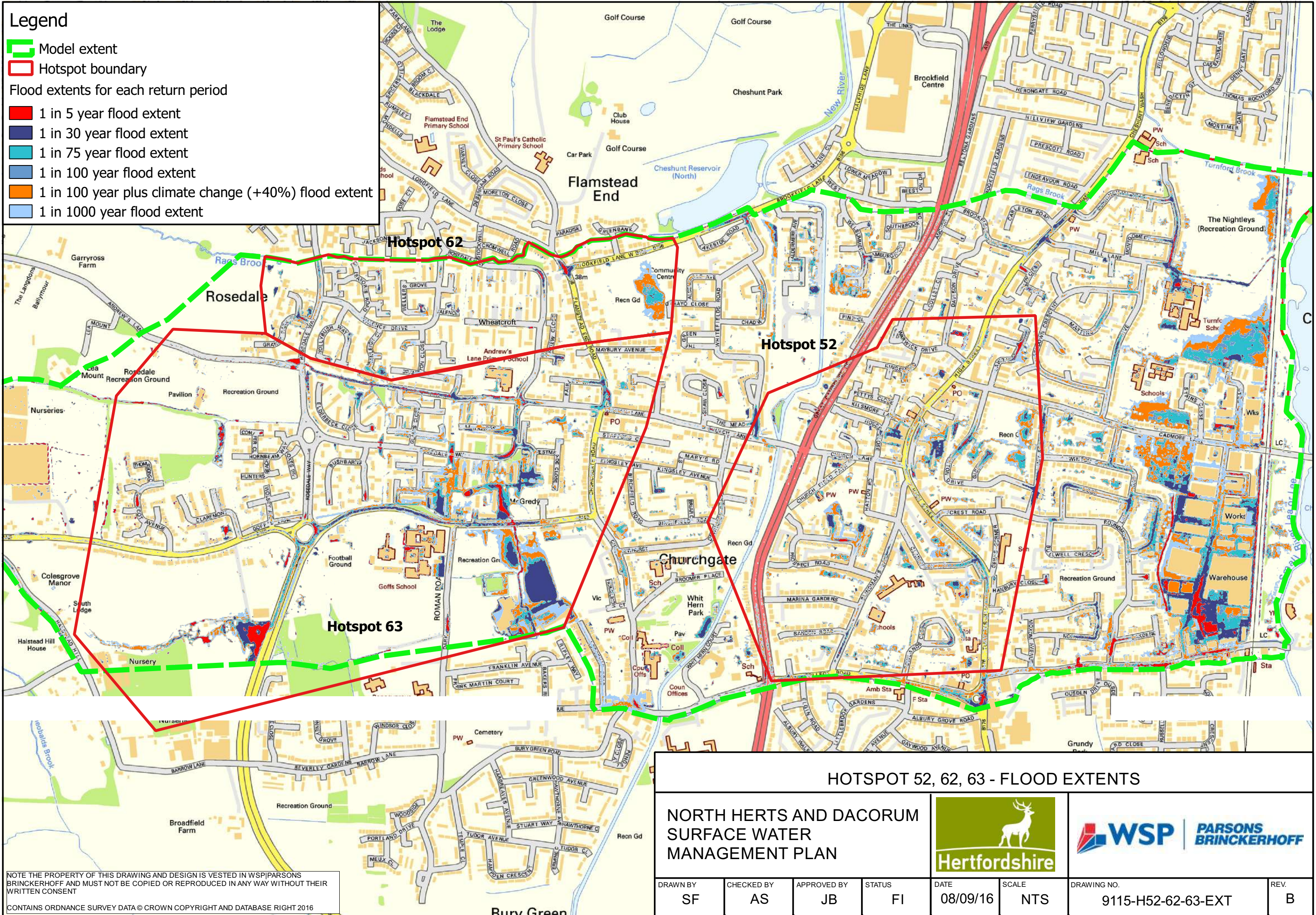

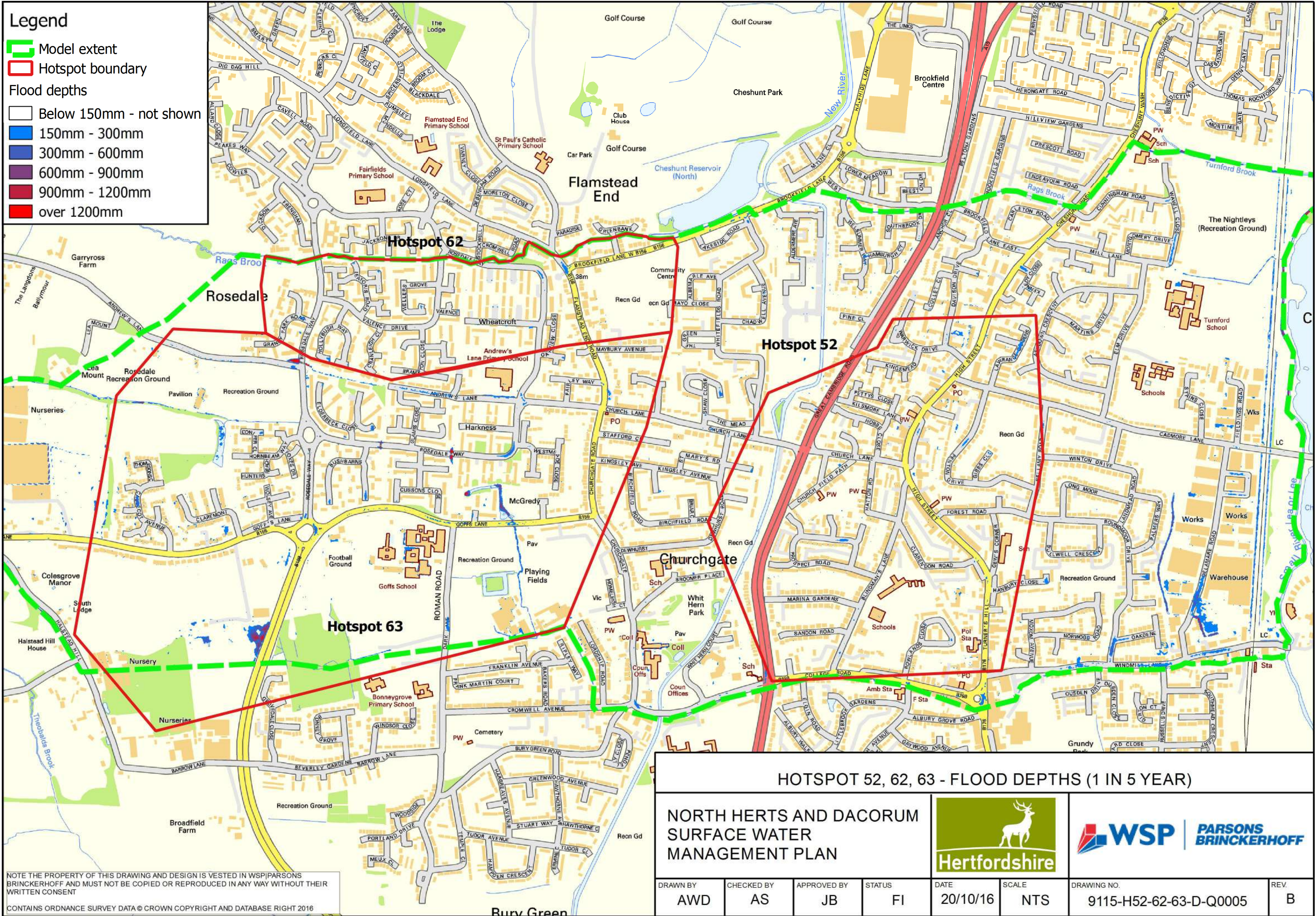



NOTE THE PROPERTY OF THIS DRAWING AND DESIGN IS VESTED IN WSP|PARSONS BRINCKERHOFF AND MUST NOT BE COPIED OR REPRODUCED IN ANY WAY WITHOUT THEIR WRITTEN CONSENT

CONTAINS ORDNANCE SURVEY DATA © CROWN COPYRIGHT AND DATABASE RIGHT 2016





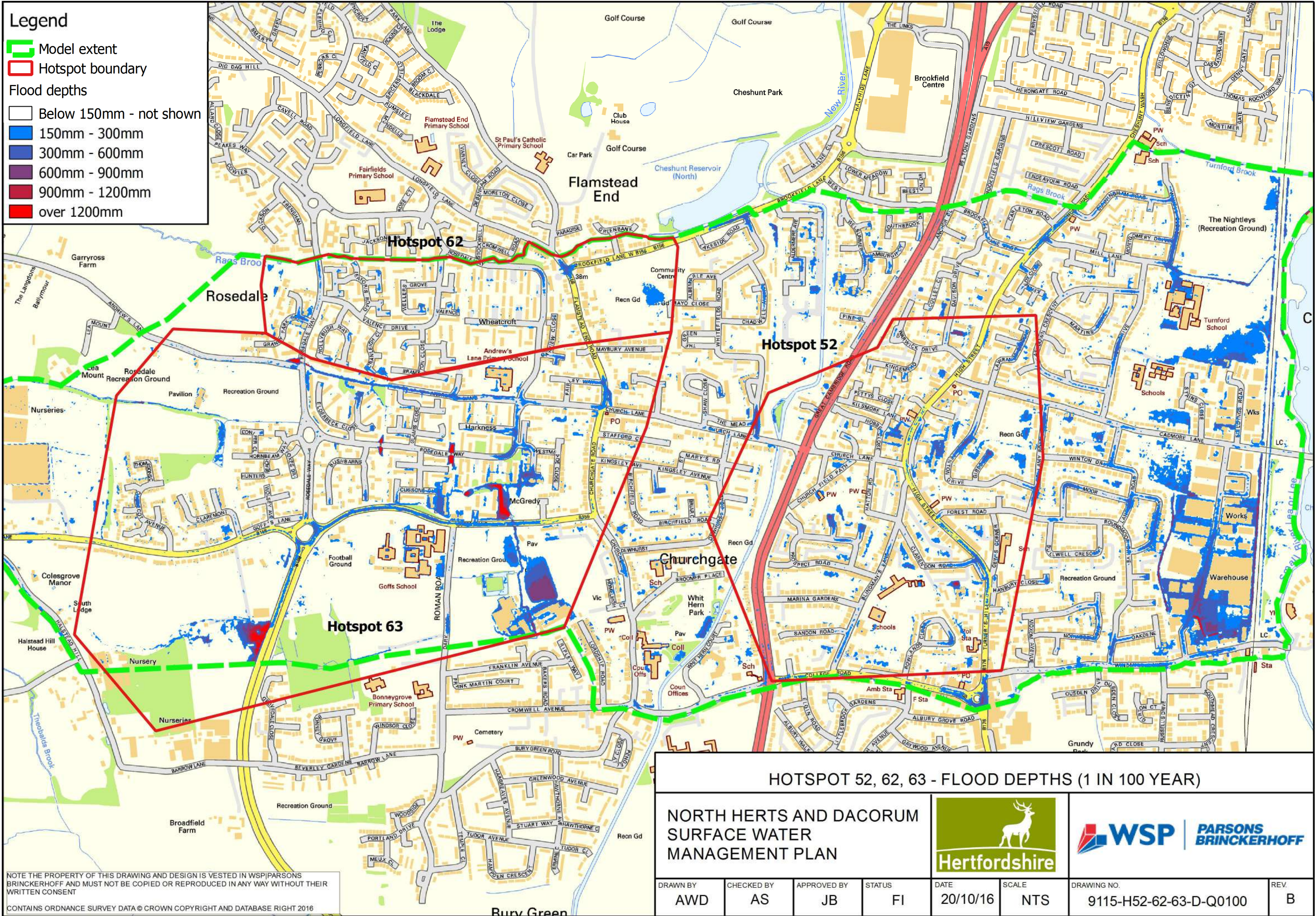

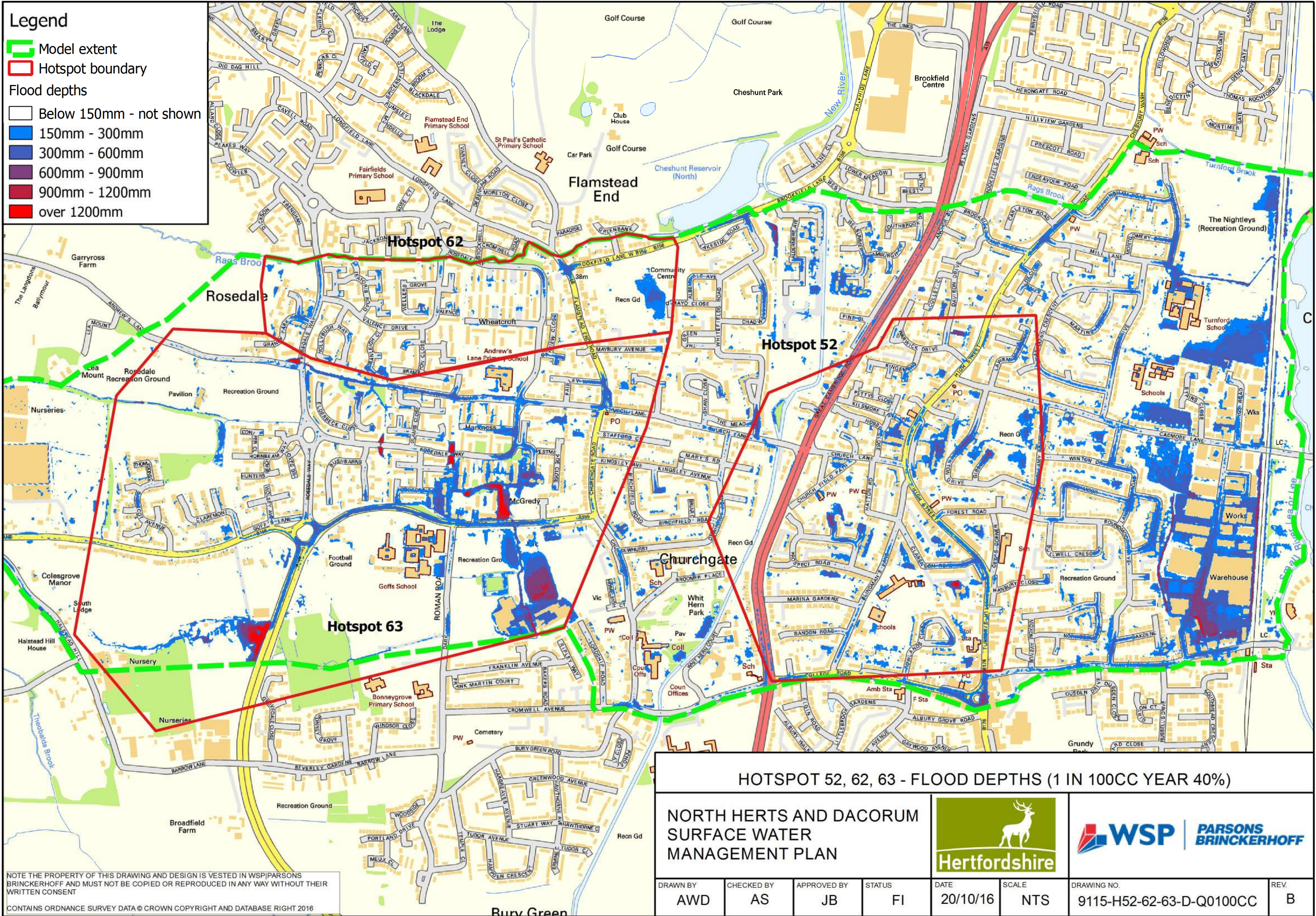

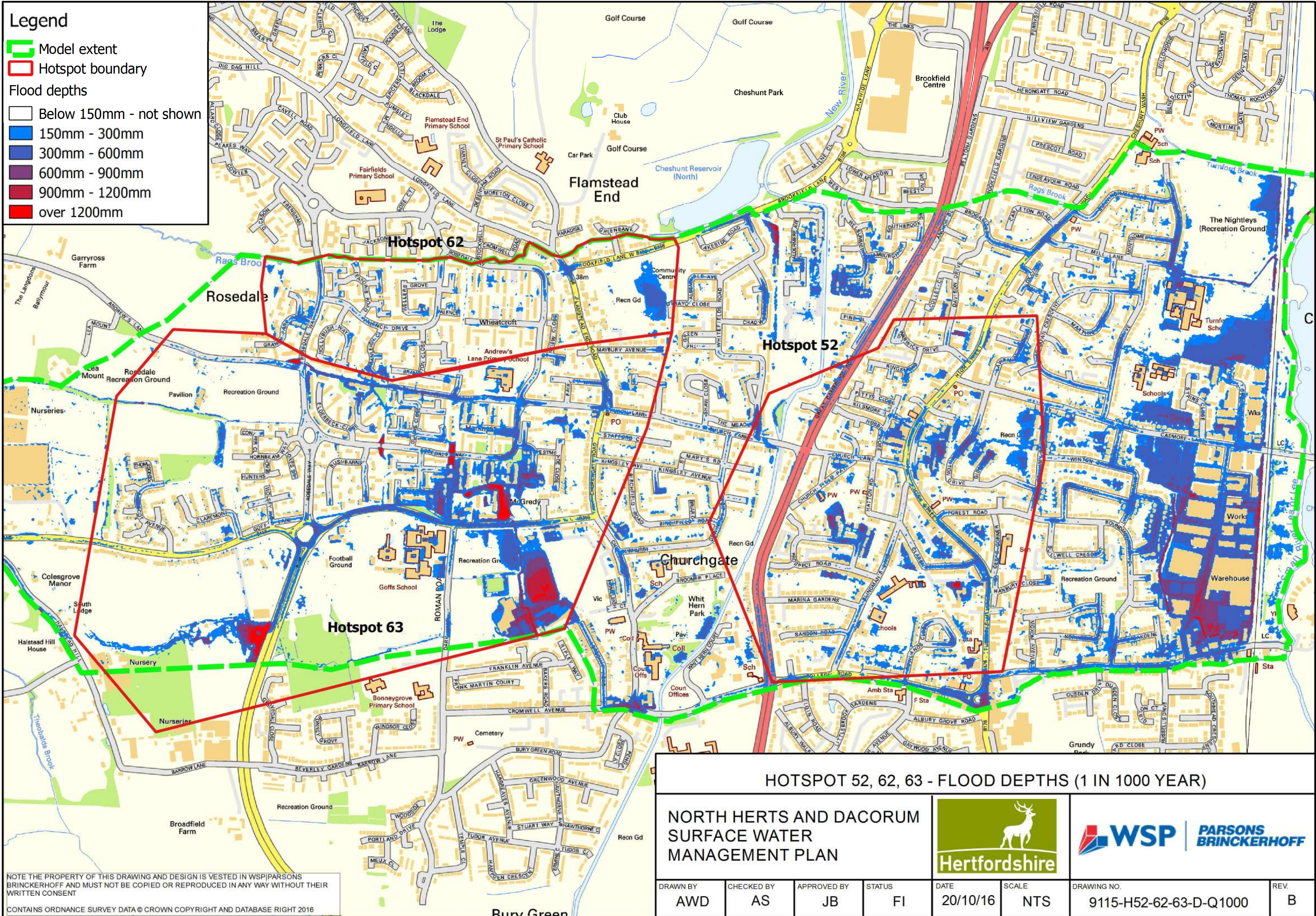







Legend

Hotspot Boundary

Model Extent

Velocities

0 - not shown

0 m/s - 0.25 m/s

0.25 m/s - 0.50 m/s

0.50 m/s - 1.00 m/s

1.00 m/s - 2.00 m/s

over 2.00 m/s



NOTE THE PROPERTY OF THIS DRAWING AND DESIGN IS VESTED IN WSP/PARSONS BRINCKERHOFF AND MUST NOT BE COPIED OR REPRODUCED IN ANY WAY WITHOUT THEIR WRITTEN CONSENT

CONTAINS ORDNANCE SURVEY DATA © CROWN COPYRIGHT AND DATABASE RIGHT 2016

HOTSPOTS 52,62,63 - FLOOD VELOCITIES (1 IN 30 YEAR)

EAST HERTS AND BROXBOURNE SURFACE WATER MANAGEMENT PLAN





DRAWN BY	CHECKED BY	APPROVED BY	STATUS	DATE	SCALE	DRAWING NO.	REV.
AWD	AS	JB	FI	08/09/16	NTS	9115-Q-H52-62-63-V-Q0030	B